The Times
1781 1916
LOS ANGELES
In Three Parts—24 Pages.
PART I—TELEGRAPH SHEET—30 PAGES.
...DAY MORNING, MAY 12, 1916.
Liberty Under Law—Equal Rights—True Industrial Freedom
PRICE 2½ CENTS {Delivered to Subscribers} {At All Hotels and on Railway Trains, 5c. On Streets and News Stands, 3 Cents}

CARRANZA MUST YIELD, OR AMERICA WILL INTERVENE

Envoy.

SQUITH IN DUBLIN.

Hopes to Conciliate Irish Factions.

...r of Reaction from the ...ish Executions Causes Premier to Act.

...Attacks Government ...Fiercest Speech Since ...Days of Parnell.

...Authorities will be ...ected to Employ ...Gentler Methods.

...ED CABLE AND A. P.]

...DON, May 11.—The most ...portant factor in Ireland's ...situation, which had been rec... ...from the brief rising flashed ...ross the wire was that the punishment ...already would cause a reaction ...sympathy among the warm-...and emotional people. This ...ew danger appears to be fast ...ppearing.

...John Dillon, one of the most ...ed of the Nationalists, but ...e of the bitterest antagonists ...Irish rule, attacked the govern... ...today in the House of Com... ...in a speech, which, for bitter ...ess, has not been surpassed ...since Parnell's days. ...Asquith has personally ...ed to the breach and is tak... ...unprecedented course of ...to Dublin to investigate ...the situation on the spot and doubtless to give instructions to Gen. Sir John Maxwell regarding the policy which the military government must pursue, now that the chief civil administrators, Lord Wimborne, Augustine Birrell and Sir Matthew Nathan, have retired from office. The Premier left here tonight by the Irish Mail train on his way to that city.

ACTED ONCE BEFORE.

Mr. Asquith once before took the reins in his own hands at a crisis by assuming the Secretaryship of War when the threatened Ulster revolt in 1914 caused the resignation of Col. Seely.

The Prime Minister's finest powers have been displayed in playing the part of a conciliator and he now has a task which is likely to demand their utmost exercise. He announced that he was going to consult with the authorities in order to arrive at some arrangement satisfactory to Irishmen of all parties and no statesman ever attempted a harder achievement. He frankly declared that the present situation could not continue.

Many of the newspapers, particularly the liberal organs, call upon the Irish faction to seize the present opportunity for settling their long-standing differences.

The Marquis of Lansdowne intimated to the House of Lords that the disarmament of all Ireland will be undertaken. This would mean the disarmament of the Ulster and Nationalist volunteers, and whether that can be done depends on Sir Ed-

(Continued on Second Page.)

SHAVE YOURSELF IN THIS SHOP.

"Shaveteria," First of Its Kind, Is Started in Chicago.

[BY A. P. DAY WIRE.]

CHICAGO, May 11.—A barber shop where you shave yourself was started in the downtown district today. It is called a "shaveteria," and is said to be the first of its kind. The patron has his choice of the safety or old-fashioned style razor. The charge is 10 cents.

Diplomacy.

PRESSURE BY CHINDA.

Talk of Jap Break with America.

Ambassador Seems to Hold Whip Hand; is Blocking Immigration Bill.

Wilson Trying to Back Out of Proposal to Exempt the Mikado's Subjects.

Congressmen and Senators Resent Interference of the Diplomat.

BY ARTHUR SEARS HENNING.
[BY DIRECT WIRE—EXCLUSIVE DISPATCH.]

WASHINGTON BUREAU OF THE TIMES, May 11.—Unless President Wilson and Congress comply with the wishes of Japan it is not unlikely that the United States and Japan soon will be involved in a quarrel over proposed legislation relating to the exclusion of Japanese laborers from this country.

It became known today that the Japanese government is persistently pressing the administration to cause Congress to eliminate from the pending immigration bill all reference to the exclusion of Japanese coolies and to the "gentlemen's agreement" under which Tokio now prevents the emigration of such subjects to this country.

Japan has informed the United States that the passage of the proposed legislation will be construed as a humiliating discrimination against the Japanese and an affront to its national dignity and honor, with which it will be compelled to deal as circumstances may require.

TALK OF A BREAK.

This veiled threat of action, expressive of retaliation or resentment, which might take the form of a severance of diplomatic relations, has been conveyed to the United States at the moment the nation is menaced by the danger of war with Mexico and of embroilment in the European war over the submarine issue with Germany—the logical moment to compel the United States to back down, according to the rules of the diplomatic game.

That Japan deliberately sought to take advantage of this opportunity to force concessions from the United States is the general opinion in official circles here. During all the months that the immigration bill, with its Japanese exclusion clause, was pending in the House, Japan made no move, and even after the bill passed the House the Japanese Embassy stated that no protest would be made unless the bill should become a law.

Then suddenly, three weeks ago, when the country seemed near war with Germany, Viscount Chinda, the Japanese Ambassador, claimed his right to a personal interview with the President and lodged with Mr. Wilson an emphatic protest against the proposed legislation and a request for the elimination of the provision found objectionable by his government.

President Wilson immediately undertook to placate the Japanese government and at the same time "save the face" of the American government from a complete backdown. He has endeavored to procure a modification if not the elimination of the provision satisfactory to Tokio. So far, however, he has failed to satisfy Ambassador Chinda, who has vetoed all the proposals for changes in the legislation submitted to him.

CHINDA'S WHIP HAND.

The Ambassador seems to have the whip hand and is blocking the proposed legislation until it meets his approval. The fact that the administration is yielding to the Ambassador's demands is widely regarded as a testimonial to the military prowess of Japan. No such consideration has been given China. In 1904 the Chinese empire terminated its immigration treaty with the United States of 1894, authorizing the exclusion of Chinese laborers. The State Department held that this left the treaty of 1880, prohibiting such exclusion, in force. Nevertheless, Chinese laborers are still excluded by American legislation despite the fact that the treaty is the supreme law.

There are many Senators and Congressmen who resent what they regard as the interference of the Japanese Ambassador with the process of legislation, particularly in a matter of vital interest to the United States.

"Exclusion legislation is imperative," said Representative Raker of California. "I regard the interference of the Japanese Ambassador with our processes of government as intolerable."

Other legislators hold a different view. For example, Senator Sterling of South Dakota, a Republican member of the Senate Committee on Emigration, said he could see no impropriety in the efforts of the Japanese Ambassador to defeat the proposed exclusion provision.

WILSON WOULD BACK OUT.

It transpired today that as the re-

(Continued on Third Page.)

Regulars Leaving for the Mexican Border.

Off to the Front

Breaking camp at San Diego.

Reinforcements on the way.

Top panel, the regulars who had been stationed at the San Diego exposition, leaving for the front. The lower picture shows them breaking camp. The men of Companies A, B and D of the Twenty-first Infantry broke camp at the exposition Wednesday when they were ordered to hurry to the border. The three companies which have been stationed at the exposition for a month will join Company C at Nogales, Ariz., and comprise the first battalion. The band was sent to Yuma to join the second battalion of the regiment.

War Clouds.

MEXICAN SITUATION BECOMING OMINOUS.

Extermination of Bandits to be Insisted On by the United States.

With the Failure of the Conference of the Generals at El Paso, Exchanges Have been Initiated Between Washington and Mexico City — Sharp Declaration Our Troops will Remain Until Villa is Taken.

BY JOHN CALLAN O'DAUGHLIN.
[BY DIRECT WIRE—EXCLUSIVE DISPATCH.]

WASHINGTON BUREAU OF THE TIMES, May 11.—Only acquiescence by Gen. Carranza himself in the continued stay of American troops in Northern Mexico can prevent intervention by the United States in the neighboring republic.

With the failure of the conference at El Paso exchanges have been begun directly between Washington and Mexico City. Senor Arredondo, the Mexican Minister, called at the State Department today and made representations which seemed to promise a modification of the unyielding attitude adopted by Gen. Obregon. Just what these representations were, neither Senor Arrendondo nor Secretary Lansing would say. However, they were followed by instructions sent to the American consular agent in the Mexican capital, which it is hoped will pave the way to an agreement.

THE FUNDAMENTALS.

President Wilson has laid down these fundamentals in the Mexican negotiations.

(1.) That American troops will not be withdrawn until Villa has been killed or captured.

(2.) That there should be cooperation between the Carranza and American forces in order to round up Villa.

SOME IMPROVEMENT.

Two days ago it looked as though a clash with the Carranza as well as the Villa forces was imminent. At 10 o'clock this morning the situation was quite as bad. Tonight it is stated in spite of the break-up of the El Paso conference, there has been some improvement. But whether it will develop satisfactorily, the authorities frankly admit they do not know.

In the meantime Gen. Funston is distributing his troops with a view to meeting the Carrancistas and Villistas in battle. The Navy Department has issued instructions to various vessels to be prepared to move to Mexican waters without delay. Authority has been issued to two transports, one on the Caribbean and the other on the Pacific Coast of Mexico to take off American refugees expected to come from the interior. Consular officers have been instructed to leave their posts should they consider it unsafe for them to remain.

REINFORCEMENTS.

It is now admitted that the reinforcements ordered to the frontier a few days ago were for the purpose of impressing the Carranza negotiators at El Paso, as well as to provide Gen. Funston with additional troops in case of an outbreak. The department is considering the dispatch of additional reinforcements, which must be obtained from the National Guard, because there are few regulars left to be drawn upon.

It is the belief of the President and Secretary Lansing that Gen. Carranza is most anxious to avoid a break with the United States. The "first chief" realizes that if this should happen intervention would follow and the end would be American occupation of all of Mexico. The result would be the elimination of every man who had fought the United States. Convinced on this point, Carranza is endeavoring to meet the wishes of the President and at the same time save his own

(Continued on Fifth Page.)

THE WORLD'S NEWS IN TODAY'S TIMES.

The Foremost Events of Yesterday: (1) Japanese ...on Washington to Amend the Immigration Bill. ...Disagreement of the Border Conference. (3) Asquith ...to Pacify Ireland. (4) Congress. (5) Politics. ...The Methodist Conference in Saratoga. (7) The ...Issue.

INDEX.

...Situation Ominous.
...Hour of Socialists.
...Would Own Many Steamers.
...Approaches Along Pacific Slope.
...Would Standardize Divorce Laws.
...Weather Report: City in Brief.
...Page Head in Resignations.
...Cars may Have to be Wrecked.
...Money to Little Wards.
...Fun Points: Verse.
...Train to Pasadena.
...Society Affairs: At the Theaters.
...Orange and Southland Counties.
...Stocks and Bonds.
...Commerce: Shipping Notes.
...Court Review: City Hall: Courts.
...Harvey Fiske Combine.
...Ranch Must Have Lens.
...Coach Tight Heaver.
...Behind the Playhouses.

SUMMARY.

THE DAY. Clear. Wind at 5 p.m., ...west; velocity, 10 miles. Ther... ...highest, 73 deg.; lowest, 55 ...Forecast: Fair. For complete ...report see last page part 1.

THE CITY. Three members of the ...Board of Education resigned yester... ...following the example of the press... ...The Times also left the church.

...It had that all able-bodied men in ...Canada are subject to practical con... ...In case of war was brought ...to a precipitous banquet.

...Edward Stimpel is sought as the ...slayer of a Los Angeles woman who ...mysteriously disappeared from her ...home.

...Charles Cooke took the stand in his ...own behalf in the dynamite trial. He ...underwent a severe cross-examination.

...The loss of a match-head by a ...workman in building her nest caused a ...forest fire.

...Mayor Thompson's commission of investi... ...into the sprinkling scandal may ...be taken this evening.

...SOUTHERN CALIFORNIA. A Pas... ...physician is going to China for a trial ...of sanitary measures.

...Fresno was elected Grand ...Master of California Odd Fellows at ...the session.

...Grand Travelers are in session ...at Riverside.

...Civil War Veterans will not meet ...in Los Angeles this year, according ...to a letter received at the Bakersfield camp ...from headquarters.

...It is a mistake to jump at the wrong conclusion that all, or ...even the most important news is to be found on the first page. ...Consult the Index and the Summary, then read the entire ...paper and get all the news of the day.

PACIFIC SLOPE. Survivors of the Roanoke declare the ship was overloaded.

Court orders W.C.T.U. badge removed during trial.

GENERAL EASTERN. More workmen have joined the ranks of the strikers in Chicago.

WASHINGTON. Report on railroad ownership of steamships made to Senate.

MEXICO. Gens. Scott and Obregon signed an agreement to disagree after the conference at Juarez.

National Guardsmen prepare camp on the border.

Uprising of Mexicans in three border States is frustrated.

THE GREAT WAR. The Situation to Date: British Premier goes to Dublin to pacify Ireland.

Germans turn the tables on the British in East Africa.

Slavs defeated on a long front by the Turks.

No advantage claimed by either side in the fighting around Verdun.

Increased artillery activity on the Italian front.

COMMENT ON THE SITUATION.

The infantry actions in the region of Verdun again have given way to artillery bombardments, the most violent of which was directed against the French positions in the Calliette wood, and their second lines on the right bank of the Meuse. Bombardments also have taken place along the front held by the Belgians and mining operations and artillery duels have predominated on the British front. A severe artillery duel is in progress around the Hohenzollern redoubt between the British and Germans. The Russians and Germans on the eastern line are keeping up mutual bombardments at various points, and similar conditions prevail in the fighting between the Austrians and Italians in the mountainous regions of the Austro-Italian front.

Though the facts in the case might suggest the contrary to some persons, the administration feels that there has been some improvement in the Mexican situation despite the disagreement of the border conference of generals. Mexico City and Washington are now in direct communication with each other. The President is reported to have made clear that unless Carranza acquiesces in the presence of American troops in Mexico until the Mexican bandit bands have been exterminated United States intervention in Mexico will be called by no other name.

Ambush.

MEXICAN BANDITS FIRE ON AMERICAN MESSENGER.

Auto Carrying Dispatches from Maj. Langhorne to Col. Sibley at Marathon Forced to Turn Back — Reports State Jesse Deemer, Kidnaped at Glenn Springs, is Being Held for Ransom.

[BY A. P. NIGHT WIRE.]

MARATHON (Tex.) May 11.—Mexican bandits yesterday evening fired on a military automobile conveying a message from Maj. Langhorne to Col. Sibley at a point eighteen miles north of Boquillas on the Marathon-Boquillas road.

Five shots were fired at the driver, J. Howard, who escaped unhurt, according to J. M. Henderson, who was following in another machine several miles back, and who arrived here late tonight from Boquillas.

Maj. Langhorne's car had left Boquillas at 4:30 o'clock in the afternoon with dispatches from Col. Sibley en route from Marathon to Boquillas, and was proceeding through rough country, when several shots whistled close to Driver Howard. At that point there is a slight bend in the road, and Howard, fearing that more bandits were on the side ready to pick him off, turned his car and started back for Boquillas. Maj. Langhorne, when apprised of the attack, sent soldiers to the scene, who scoured the country in every way without securing a clew to the bandits.

A detachment of fifty men belonging to Maj. Langhorne's command crossed over into Mexico opposite Boquillas yesterday afternoon and arrested fourteen Mexicans, whom they believed knew something of the recent raids in the Boquillas and Glenn Springs territory. Later in the afternoon Maj. Langhorne released all but four, who are being held pending further investigation.

Jesse Deemer, the American storekeeper, kidnaped by the Glenn Springs and Boquillas bandits, is being held for ransom, according to John C. Cowan, manager of the Candelaria wax factory at Roberts, situated twenty-five miles south of Boquillas, who arrived here today. This information Cowan heard from a Mexican who had talked to a captain of one of the raiding bands. Cowan had asked military protection for his plant, which he believes to be in danger.

A field hospital in charge of Capt. William M. Smart of the Army Medical Corps has been established here. The buzzer wire to Boquillas, eighty-five miles south on the Rio Grande, which the signal corps started laying yesterday, had been strung a distance of thirty-five miles tonight.

GOETHALS TO QUIT ON JUNE FIRST IF—

[BY ATLANTIC CABLE AND DIRECT WIRE. EXCLUSIVE DISPATCH.]

PANAMA, May 11.—Col. Goethals announced today that he would resign June 1. It is reported here that he will not resign if there is trouble with Germany.

MITCHEL PERMITS LUSITANIA MEETING.

[BY A. P. NIGHT WIRE.]

NEW YORK, May 11.—Upon the ground that a crisis has been averted in the relations between the United States and Germany, the sanction of Mayor Mitchel was given today to a Lusitania memorial meeting under the auspices of the American Rights Committee. The meeting, which was to have been held last Sunday, but which was postponed at the request of the Mayor has now been set for May 19.

Warlike.

PREPARING CAMP ON THE BORDER.

ARIZONA GUARD TO GATHER AT DOUGLAS FOR DUTY.

New Mexican Troops will Mobilize at Belen and Texans at San Antonio—Many Regulars are on the Way to Join the Punitive Forces.

[BY A. P. NIGHT WIRE.]

DOUGLAS (Ariz.) May 11.—While latest information received here is to the effect that the mobilization of the Arizona National Guard will not be completed before tomorrow night or Saturday morning, the work of preparing the camp site for the regiment went forward today. Members of Company G, the local organization, labored under the hot desert sun, digging ditches for water pipe lines and making sanitary arrangements.

LEAVE VANCOUVER.

[BY A. P. DAY WIRE.]

VANCOUVER (Wash.) May 11.—Headquarters and the second battalion of the Twenty-first United States Infantry and Company C of the first battalion departed from Vancouver barracks on a special train today for the Mexican border. The troops which left here today numbered seventeen officers and 374 soldiers.

TEXAS MOBILIZATION CAMP.

[BY A. P. DAY WIRE.]

SAN ANTONIO (Tex.) May 11.—Nearly 1000 members of the organized militia of Texas arrived here today and started the mobilization camp at Fort Sam Houston.

FOURTEENTH ON WAY.

[BY A. P. DAY WIRE.]

SPOKANE (Wash.) May 11.—The third battalion of the Fourteenth Infantry departed from Fort George Wright today for the Mexican border.

FROM PENNSYLVANIA.

[BY A. P. DAY WIRE.]

READING (Pa.) May 11.—Batteries D, E and F, Third United States Artillery, left today for Texas.

"Buck Passed."

SCOTT AND OBREGON SIGN AGREEMENT TO DISAGREE.

Mexican's Demand for Withdrawal of Troops is Rock Upon Which Conferees Split and War Minister Prepares to go South — Another Raid is Reported Four Miles West of Boquillas.

[BY DIRECT WIRE—EXCLUSIVE DISPATCH.]

EL PASO, May 11.—After holding six conferences extending over two weeks, Gen. Scott and Gen. Obregon signed an agreement tonight to disagree and the "buck has been passed" to the Washington and Mexico City State departments. After the agreement was signed Gen. Obregon drove to Juarez, ordered his private train to prepare to go south and then returned with Juan N. Amador to Gen. Scott's car to have dinner with him before leaving. The break was not unexpected as it was the result of the deadlock over the withdrawal of the troops.

The end of the negotiations came today, after two conferences had been held. The first began at 10 o'clock in the morning and lasted until 1 p.m., when a recess was taken until 4 o'clock to permit Gen. Obregon to keep a lunch engagement.

Gen. Obregon was accompanied to his machine by Gen. Funston. The Mexican conferee's manner was abrupt and vexed, but Gen. Funston smiled cheerily as he bade good-by.

GIVES OUT STATEMENT.

Gen. Funston re-entered the car. Then Col. Robert E. Lee Michie, aide to Gen. Scott, came out and distributed copies of the following statement to the waiting newspaper men:

"We wish to announce that, after several conferences, marked throughout with conspicuous courtesy and good will, in which conferences mutual impressions were exchanged and information was collected on the military situation on the frontier, it was agreed upon by the conferees to suspend the conferences and report back to their governments, in order that these may be able, through their respective foreign departments, to conclude this matter; and that the ending of the conferences does not mean in any way a rupture of the good relations of friendship between the conferees nor between the respective governments.

[Signed]
"A. OBREGON,
"H. L. SCOTT,
"FREDERICK FUNSTON."

Reports were received here tonight that another raid had been made four miles west of Boquillas, on the American side of the Big Bend district, and that American troops and rangers were chasing the raiders toward the line. The reports from the Big Bend country say that the Big Bend is in a fever of excitement because of this latest raid and everyone is under arms and ready to fight the first Mexican they meet.

JAILS CARRANZA'S NEPHEW.

Gen. Carranza's nephew, Gabino Vlscarra of El Paso, is in the Juarez jail incomunicado and appeals are being made to Gen. Carranza in Mexico City by Viscarra's wife to have him released. Viscarra was formerly purchasing agent for the Constitutionalist government and was said to have been a witness to the killing of William Benton, the English rancher, by Villa in Juarez.

Gen. Obregon's son arrived here today from New York and is now on his private car in the Juarez yards. The son is Umberto and he came from New York, where he had been attending school. While there was no rush about getting the boy out of the country, it is understood that Gen. Obregon wished to have his son out of the country for fear a break would come and the boy might be held as hostage.

A race across the desert in an automobile in the Big Bend district of Texas occurred yesterday afternoon when Col. Frederick Sibley chased Maj. George T. Langhorne from Marathon to Boquillas in a high-powered automobile in an effort to overtake him and take command of the troops under Maj. Langhorne. Col. Sibley was placed in command of the expeditionary force into Coahuila, but fearing that the bandits might escape into the mountains before he arrived, Gen. Funston ordered Maj. Langhorne to proceed with the punitive expedition. Col. Sibley lost.

A FIGHT AVERTED.

A serious situation was dissipated on the border here late last night when Carranza patrols and United States mounted infantry troops stood facing each other across a barbed wire fence with their rifles drawn and ready for close-range action. The Mexicans appeared out of the darkness and pulled their rifles down on the American patrol. Capt. French, in command, ordered his men to dismount and use the horses for protection. The Mexicans seeing that the American soldiers meant business, withdrew after glaring at the Americans for five minutes.

At Alamogordo, N. M., a Mexican named Jester Juanito was arrested on a charge of recruiting minors to fight the United States.

Across from Cinecue Park, in the suburban residence district of El Paso, there is a band of fifty armed Mexicans. They are not Carranzista soldiers and it is feared that they compose a roving band of Villistas. Recruits are joining them from the American side every night and a troop of cavalry has been stationed at the American side of the ford to prevent them from crossing.

...1881
...ger's Buyers' Sale—
EIGHTH STREETS
...nd $35.00
...Dresses
...Garments
...roughout these three great ...after rack—we made our ...rment of a fabric, a style or ...and from the Receiving ...t others—just arrived ship... ...hem to the first great lot— ...n all at one phenomenally
15
...summed up the values, the ...we knew today would be the ...bring the shopping crowd to ...
...n the sale is priced dollars less ...ce tag—simply because it has ...or in the manufacturer's stock ...that a very short time, too— ...e way for others.
...ne, serge, poplin and novelty ...
...odels of silk, plain and new ...
...ta, crepe, taffeta-and-Georg... ...of styles in delightful colors ...dresses in sizes and styles for ...—just $15.00. Come!
...d Floor—Today, Tomorrow)
...K
...Skids
...ality tire in every ... No tire can be ...terials
...ice is Less
...on plain tread casings ...d makes.
...nization is the most ...ustry (over 100 direct ...ce Policy is by far the ...
...By All Dealers
...BER COMPANY ...y.
...scopse Falls, Mass. ...10th and Hope Sts. ...Than 100 Cities
...Re-tire ...isk)

The Great War.

OFFICIAL NEWS OF THE BATTLES

Germans Turn Tables on the British in Africa.

Slavs are Defeated on a Wide Front by Turks.

No Advantage is Claimed in Verdun District.

[BY ATLANTIC CABLE AND A. P.]

LONDON, May 11.—The German forces in East Africa, after retiring from the Kondoa-Irangi district, received reinforcements and are again advancing toward the British lines, according to an official announcement tonight.

TURKS DEFEAT RUSSIANS.

[BY ATLANTIC CABLE AND A. P.]

CONSTANTINOPLE, May 11 (via London.)—In an all-day battle in the Mt. Kope sector on the Caucasus front the Turks drove the Russians out of positions nearly ten miles in length, capturing more than 300 men and four machine guns, according to today's official announcement by the Turkish War Department.

The official statement says:

"Caucasus front: In the sector of Mt. Kope, in a battle which began on the forenoon of May 6 with our attack and lasted until evening, the enemy was driven out of positions about fifteen kilometers in extent by a bayonet attack and thrown back eastward. We captured six officers, more than 300 men and four machine guns. Our pursuing detachments, despite a heavy snowstorm, maintained contact with the retreating enemy detachments.

"Likewise, as a result of the successful surprise attack on the night of May 9 on the camp of the enemy near Baaohkjoel, fifty kilometers southeast of Mamahatun, 250 infantry and 200 cavalry, which comprised the enemy force, were forced to flight by the bayonet and, excepting a small number, were destroyed.

"In the coast sector no change of importance has occurred. The enemy, who endeavored to advance from west of Bschewisik, was obliged to retreat northward, owing to an enveloping movement of our troops."

GERMANS STOP FRENCH.

[BY WIRELESS AND A. P.]

BERLIN, May 11 (via Sayville.)—Two French attacks on the Verdun front, one delivered near Dead Man Hill and the other southeast of Hill 304, broke down with considerable losses under the German fire, the War Office announced today.

On the eastern front, heavier fighting is under way. The Germans in one engagement captured 500 yards of Russian positions, taking 309 prisoners.

The statement follows:

"Western front: German aeroplanes dropped bombs on Dunkirk and the railroads near Adinkerke.

"On the Verdun front, west of the Meuse the French again made an attack near Dead Man's Hill in the afternoon and southeast of Hill 304 in the evening. Both attacks broke down in the face of our machine gun and artillery fire, with considerable losses to the enemy.

"In Camard forest a Bavarian patrol captured fifty-four French soldiers.

"The number of unwounded French soldiers captured since May 4, in the fighting near Hill 304 has reached fifty-three officers and 1515 men.

"On the Verdun front, east of the Meuse, there was hand grenade fighting all night in the vicinity of Caillette woods. A French attack in the wood was repulsed.

"Eastern front: Southeast of the railroad station at Selburg, the Germans took by storm, 500 yards of enemy positions, capturing 309 unwounded Russians and several machine guns and mine throwers."

AUSTRIAN REPORT.

The Austrian statement of May 11 received here from Vienna says:

"The increased activity of artillery on the Italian front, continued in most sectors and was especially pronounced in the Dolomites, between Peutelstein and Buchenstein.

"Italian airmen dropped two bombs on the market and cathedral square of Gorizia. Two civilians were killed and thirty-three wounded."

TURKS DROP BOMBS.

An official Turkish communication dated May 10, says that two Turkish aeroplanes dropped bombs successfully on April 25 on the dry-dock and oil tanks at Port Said.

A Cairo dispatch yesterday said eight bombs were dropped on Port Said on May 8, causing no property damage, but wounding three civilians.

FRENCH STATEMENT.

[BY ATLANTIC CABLE AND A. P.]

PARIS, May 11.—German troops last night attacked French positions near Vaux Pond, on the Verdun front, east of the Meuse. The War Office announces that this attack was repulsed.

West of the Meuse, the statement says, there was a vigorous artillery action near Avocourt wood.

The text of the statement follows:

"In the Champagne our fire demolished a German trench 100 meters in length in the region southeast of Tahure.

"On the left bank of the Meuse (Verdun front) the artillery combat was quite active in the region of the wood of Avocourt. On the right bank a German attack launched at about 2 o'clock in the morning, on our positions west of Vaux Pond, was repulsed with bayonets and hand grenades.

"On the night of May 10-11 four of our aeroplanes dropped twenty-six shells upon the railroad stations of Damvillers and Etain and upon the park near Foameix where a fire broke out."

BUCHAREST FOLKS WITHOUT CEREALS.

[BY ATLANTIC CABLE AND A. P.]

GENEVA, May 11 (via Paris, 2 p.m.)—Dispatches from Bucharest say the people of that city are without cereals, owing to the practices of speculators. The Rumanian government fixed a price of 185 francs a ton for wheat, but foreign buyers, including English, German and Austrian representatives, offered 220 francs. The government insisted that 40 per cent. of the cereals be retained for home use, but discovered that the wheat had been sold.

SHOT FROM A SENTRY AT SUSPICIOUS MAN.

[BY A. P. NIGHT WIRE.]

PORTSMOUTH (N. H.) May 11.—Officials of the navy yard here were investigating today the story of a sentry who said he fired this morning at a man acting suspiciously near the slip where the submarine L-8 is being built. The man disappeared, according to the sentry, who suggested the possibility that he was shot and fell into the water. According to the sentry the man whistled as if signaling to some one.

Ruthless.

PRIEST DENIED TO SKEFFINGTON.

IRISH EDITOR'S WIDOW TELLS OF HIS EXECUTION.

Declares Husband Took no Part in Dublin Outbreak, Tried to Prevent Looting, and that His Death was Gross Miscarriage of Justice.

[BY ATLANTIC CABLE AND A. P.]

LONDON, May 11.—Mrs. F. Sheehy Skeffington, widow of the Irish editor, in a further statement today, declared that her husband, at the risk of his own life, went to the rescue of a wounded officer outside of Dublin Castle on Easter Monday afternoon, the crowd being afraid to venture near. When he arrived at the spot he found that soldiers already had taken the officer away.

Skeffington was arrested, his widow's statement continues, although unarmed and unresistingly, and on Tuesday was taken to Portobello barracks and shot without trial, no priest being summoned to attend him.

Mrs. Skeffington declared that her statement could be corroborated by the other witnesses. Her husband, she said, was the victim of a gross miscarriage of justice under guise of martial law. He took no part in the rebellion and tried to prevent looting.

From private sources, Mrs. Skeffington says, she received the following account of her husband's death:

"Mr. Skeffington refused to be blindfolded and met death with a smile, saying that the authorities would find after his death what a mistake they had made.

"He put his hands to his eyes and a bullet passed through his hand into his brain."

On Friday night, following the execution of her husband, a large military force, according to Mrs. Skeffington, surrounded her residence, fired without warning on her windows, burst open the doors and placed her and her son, aged 7, under arrest, and for three hours ransacked the house. Three days later they again raided the house and made prisoner of her maid, who was detained for nearly a week. Unknown to her her husband's body was dug up from the Portobello barracks cemetery and transferred to Glasnevin Cemetery.

Note.

PHILOSOPHIC VIEW TAKEN IN GERMANY.

HOPE IS WILSON WILL MAKE GREAT BRITAIN BEHAVE.

Summing up of Press Comment is that Lansing will Now Endeavor to Make England Observe International Law in its Starvation Campaign.

[BY ATLANTIC CABLE AND A. P.]

BERLIN (via London,) May 11.—"So long as the United States really takes steps to force Great Britain to observe the rules and obligations of international law and treaties, it is immaterial whether the action is due to Germany's 'expectation' that this will be done, or whether it is done independently of any German wish or request. The main thing is that it be done."

That is the general summing up of the press comments here of Secretary Lansing's explanation of the American answer to the German note.

The Vossische Zeitung puts it as follows:

"Secretary Lansing says: 'We will not let it appear as if we were permitting ourselves to be impelled by German pressure to make serious representations to London, but we shall make those representations.'"

The Lokal Anzeiger understands Secretary Lansing's statement to mean that the Department of State has no further quarrel with Germany.

"Secretary Lansing's reference to England's treaty obligations toward America," the paper says, "would have no sense if he did not think that England had not observed these. Hence he must be convinced that England has violated these obligations and that America naturally is compelled to act."

MONK RASPUTIN IS ASSASSINATED.

[BY WIRELESS AND A. P.]

BERLIN, May 11 (via Sayville.)—Gregory Rasputin, the Russian monk, who is reputed to have exercised great influence over Emperor Nicholas, has been assassinated, according to reports from Petrograd received in Bucharest, says the Overseas News Agency today.

ITALIAN AERONAUT SLAIN NEAR GORIZIA.

[BY WIRELESS AND A. P.]

BERLIN, May 11 (via Sayville.)—Col. Pastini, a widely-known Italian aeronaut and chief of the Italian airship brigade, who was a competitor in the international balloon race in Paris in 1913, was killed recently near Gorizia, when his airship was shot down, according to the Bologna Resto del Carlino, the Overseas News Agency states.

Do You Cough?

Don't overstrain the fine membrane of your throat in trying to dislodge the phlegm. Chamberlain's Cough Remedy will accomplish this for you, and cure the cold that is causing it.—[Advertisement.

Rumor.

EXPOSES HOAX OF SOCIALISTS.

British Peace Offer Report Shown to be False.

Pacificists Visit to London did but Little Good.

Even John Burns Refused to Bargain Over Belgium.

[A. P. FOREIGN CORRESPONDENCE.]

BERLIN, April 18.—The story that England made an offer of peace to Germany in the spring of 1915, which has for some time been persistently circulated by the disaffected wing of the Socialist party, has at last been effectively exposed by the Chemnitzer Volksstimme, itself a leading Socialist organ. Deputy Haase of Koenigsberg, head of the leading Socialist faction in the Reichstag, was sponsor for the story. According to the Socialist newspaper of Koenigsberg, he claimed to have proofs that England offered peace on condition that Germany make no annexations of territory, for which England in return would agree to cede some of its colonies to Germany and pay a war indemnity besides. This story was widely circulated, says the Koenigsberg newspaper, and caused much dissatisfaction in the Socialist ranks, where it was felt that the government should have responded to the British overture.

The Chemnitzer Volksstimme with an article captioned "Haase's War Hoax" now exposes the whole thing by reciting some recent transactions in the Budget Committee of the Reichstag. According to this organ, this peace rumor was again mentioned at a meeting of the committee on March 29, 1916, by Herr Ledebour, a prominent Socialist member, although Undersecretary of State Zimmermann of the Foreign Office had assured the committee months ago that there was no truth in it. Ledebour asked Chancellor von Bethmann-Holweg why the English peace offers had been rejected. The Chancellor replied that the statement was not true; he knew nothing about any English peace proposals.

ZIMMERMANN'S DENIAL.

Haase, who was present, prompted Ledebour vigorously, and the latter remarked further that the incident to which he referred took place at a time when the Chancellor was absent from Berlin, and Undersecretary of State Zimmermann could probably tell about it. Zimmermann thereupon denied energetically that any English peace negotiator had been turned away, and that for the very good reason that none had ever shown up. Then he went on to explain how the whole story started, in the following terms:

Prof. Schuecking, a well-known German pacifist, had called upon him at the Foreign Office, said Zimmermann, and told him that he had been to Holland attending a meeting of the Anti-Orlog Raad (Anti-War Council,) where Undersecretary Dresselhuis of the Dutch Ministry of Justice had offered to come to Berlin as peace negotiator between Germany and England. Schuecking added that Dresselhuis would not come as the official representative of the Dutch government, nor would he bring any proposals whatever from the British government; in other words, he only wanted to hear Germany's proposals and then proceed to London to see what he could do there. Zimmermann answered that, while he was, of course, willing to receive an agent bolding commission from responsible English statesmen of influential political circles, he declined on his part to make peace proposals to England through a private person.

CONFER IN ENGLAND.

Nevertheless, members of the Anti-Oorlag-Raad, went to England and had a conference with such peace friends as Burns, Trevelyan, MacDonald, and others. When, however, the Dutch delegates put forward the view that England and Germany could certainly begin negotiations upon a few concrete points like the Belgian problem, they met with a general rejection of their plan. John Burns in particular, according to a report from Holland, characterized it as an "impudent imputation" that they should negotiate with Germans about Belgium; Belgian, he said, was for England no bargaining object; there could be no talk of negotiations until Germany had unconditionally evacuated Belgium and restored it as it was before the war. Zimmermann added that obviously no German in a responsible position could have anything more to do with such a matter.

Then, according to the Chemnitzer Volksstimme, Zimmermann added some remarks "which throw a glaring light upon the reckless doings of those around Haase." He said that he had heard that this Dresselhuis affair was still being used in certain Socialist circles as material for a demagogical agitation. For this reason he invited Haase to come to the Foreign Office and have a talk with him, frankly showed him all the correspondence and documents pertaining to the affair, and then asked him whether he saw anything blameworthy in Zimmermann's conduct, but Haase made no answer.

THE CONCLUSION.

The Chemnitzer Volksstimme concludes:

"It is clear from all this that Haase had been fully informed in German official quarters as to the character of this chatter about a rejected offer of peace; nevertheless, he continued his demagogical intrigues till he split the party in two. This swindle about an ostensible English peace offer has, of course, for all intelligent and decent men, been disposed of for good."

MANY SHIPS SUNK WITHOUT WARNING.

[BY ATLANTIC CABLE AND A. P.]

LONDON, May 11.—Thirty-seven unarmed British merchantmen and twenty-two neutral vessels were torpedoed without warning between May 7, 1915, and May 7, 1916, Thomas J. MacNamara, Financial Secretary to the Admiralty, said in the House of Commons today. He added that he understood these figures were known to the American government.

Thousands of People

endeavor to telephone ads. to The Times the same time Saturday evening. Do it Friday or early Saturday and avoid confusion.

Asquith in Dublin.

(Continued from First Page.)

ward Carson and John Redmond more than on any other individuals.

The House of Commons negatived, without division, Mr. Dillon's motion demanding that the government should immediately declare its intentions. The House of Lords adopted, without division, Lord Loreburn's motion expressing dissatisfaction with the government's management of Ireland.

CASUALTIES IN IRELAND.

The number of casualties among civilians in the uprising in Ireland up to May 9 was given by Premier Asquith in the House of Commons today as 180 killed and 614 wounded.

Mr. Asquith added that the police were preparing lists of the killed and wounded, so there may be additions to the total as given by him. It has been found impossible, he said, to separate names of insurgents killed or wounded from those of other civilians.

Premier Asquith explained that actually thirteen persons had been shot, the last case being that of Kent for murder. The Premier promised that further courts-martial form urder would be conducted publicly.

The persons executed, he said, could be divided into three categories. The first was composed of those who signed the proclamation of the provisional government and were the leaders of the actual rebellion in Dublin. Of these, five out of seven had suffered the extreme penalty. The second class consisted of those who were in command of rebels actually shooting down troops and police. Of these there were seven. The third class comprised men like Thomas Kent, in County Cork, who had been guilty of murder.

There were two other persons, Mr. Asquith said, under sentences of death. Both of them had signed the proclamation and had taken an active part—one of them a most active part—in the insurrection in Dublin.

The Premier did not see his way to interfere with the discretion of Maj.-Gen. Maxwell, the commander of the troops in Ireland, and said that the extreme penalty should not be inflicted.

RECRUITS INCREASING.

The fact is noted in Dublin that since the insurrection there has been an increase in the rate of recruiting there.

Even while the controversy over the causes and manner of handling the insurrection is still in progress, efforts are being made to reach a compromise on the Home Rule question. Those who most desire this are urging that Lord Hardinge, after he has concluded his inquiry into the disturbances, shall be appointed Lord-Lieutenant of Ireland.

The text of the resolution presented in the House of Commons by John Dillon is as follows:

"In the interests of peace and good government in Ireland it is vitally important that the government should make immediately a full statement of their intentions as to the continuance of executions in that country carried out as a result of secret military trials, and as the continuance of martial law, military rule and the searching and wholesale arrests now going on in various districts of the country."

Mr. Dillon's motion was voted down without a division.

DILLON'S SPEECH.

In speaking on his resolution in the House of Commons Mr. Dillon referred to the execution of Kent in County Cork, saying it looked as though there was a roving commission to carry out "these horrible executions." Today Mr. Tennant announced there had been fourteen executions, although the previous figure was twelve. He asked what people were to believe and added that it was no wonder many viewed the matter with gravest concern, lest another execution had been held back from the Premier and might be brought to light later.

Mr. Dillon said he drafted his resolution in order to confine the discussion to the issue of military executions and the continuance of martial law. He complained as to what was going on. He did not hold Gen. Maxwell, the British commander, and other military authorities for the executions of F. Sheehy Skeffington, but pointed out that Mr. Skeffington was shot on April 26 and the military authorities did not hear of it until May 6.

"How could anyone blame the people of Dublin for believing dozens of others have been shot secretly in barracks?" he asked. "Horrible rumors are current in Dublin and they are embittering the population."

Mr. Dillon said the fact that nine out of ten people in Ireland were on the side of the government was due to the life work of the Nationalists, and now the present rule was "washing out that life work in a sea of blood."

SCORE MARTIAL LAW.

Out of the whole of Ireland, Mr. Dillon continued, there were only four or five spots where there was insurrection, yet the whole country was under martial law and there was absolutely no trace of the civil administration. The Irish people, he declared, would refuse to accept the well-known high character of Gen. Maxwell as the sole guarantee of their liberties and if the military rule was to be continued the government had better get ready 100,000 men to garrison the country.

If the English people had not been so dense, said Mr. Dillon, they could have had many of the rebels fighting for them in the British army—men who were misled into rebellion, but of whose courage he was proud.

The statement brought forth cries of "Shame!"

Dillon: Who stopped them?

Unionist members: You did.

Dillon: That is an infamous falsehood.

Men arrested, continued Mr. Dillon, had been threatened with death and actually placed against a wall in order to persuade them to become informers.

Premier Asquith, in reply to Mr. Dillon, expressed deep regret that the member in most parts of his speech had forgotten some of the elementary rules of justice which ought to be a guidance in dealing with such a serious situation. The Premier appealed to the House to remember the infinite mischief done at a moment when he was still hopeful that events might lead to something like a greater approximation of sympathy among all classes of Irishmen.

When Mr. Dillon spoke of the rebellion having been drowned in a sea of blood, some regard must be paid to the actual facts. It was impossible, he said, to measure life for life in such circumstances, but he must refer to the actual casualties, which in the military were 124 killed and 397 wounded, and of civilians, 180 killed and 614 wounded.

FORESTERS' HEROISM.

The Premier made a feeling reference to the case of the Fort Sherwood Foresters Territorial Regiment, which, while in training, was suddenly called upon before its time "to a most unwelcome task at the call of duty." There was no question of revenge, he added, but these men were cut off in their prime, their youth, their homes left in mourning.

"Let not our sympathy be entirely captured by the unfortunate, misguided victims of this unhappy and criminal act," added the Premier.

"It was of the utmost importance," said Mr. Asquith, "that after these disturbing events we should forsake all past prepossessions and recognize that the vast mass of the Irish people have shown themselves loyal to the crown, determined to maintain the law and resolute to prosecute the war."

With reference to the Skeffington case Mr. Asquith said that on the facts known to the government it seemed to be an inexcusable affair, but the case was sub judice and all he could say of promise was that an open inquiry would be held.

REDMOND FOLLOWERS BEING RELEASED.

[BY A. P. NIGHT WIRE.]

BERLIN, May 11 (via London.)—National volunteers who were followers of John Redmond, and who were arrested as Irish volunteers, now are being released. Gen. Maxwell, the British commander, has granted facilities for the identification of loyal volunteers.

IMMENSE SHIPMENT FOR THE ORIENT.

[BY A. P. DAY WIRE.]

SEATTLE, May 11.—The shipping firm of James Griffiths & Sons, operating eighteen Japanese steamers, announces that in the next four months it will dispatch 100,000 tons of freight from Seattle to Vladivostok, Kobe and Yokohama. The cargoes will include automobiles, locomotives, steam shovels, machinery of all kinds, wire cables and gas engines.

Treason.

GERMAN SOLDIERS SHOT FOR PROPAGATING PEACE.

[BY ATLANTIC CABLE AND A. P.]

GENEVA (Switzerland) May 11 (via Paris.)—Swiss Socialists report they have received information that three German officers and thirty-two soldiers, all Socialists, have been shot for distributing in the trenches a pamphlet concerning the second Socialist peace conference at Zimmerwald, near Berne. At this conference protests were made by Socialists of many countries against methods of warfare which the delegates said had been adopted by the Germans.

ACTIVE IN ENGLAND.

[BY ATLANTIC CABLE AND A. P.]

EDINBURGH, May 11.—Three Socialists were sentenced to terms of imprisonment under the defense of the realm act in the high court here today after pleading guilty to advising munitions workers at Glasgow last March to quit work. James MacDougall, a member of the school board, and James Maxton, a school teacher, were sentenced to twelve months imprisonment each. Jack Smith, a tool maker, received a sentence of eighteen months.

LIEBKNECHT TO BE TRIED.

[BY ATLANTIC CABLE AND A. P.]

AMSTERDAM, May 11 (via London.)—The Reichstag, by a vote of 229 to 111, today ratified the decision of the committee refusing the release of Dr. Karl Liebknecht, the Socialist leader, or to postpone his trial on the charge of having participated in a demonstration in Berlin on March 1, according to a dispatch from Berlin today, transmitted by Reuter's Amsterdam correspondent.

Relief.

PLAN TO FEED POLES APPROVED BY BRITAIN.

[BY ATLANTIC CABLE AND A. P.]

LONDON, May 11.—The British government has just announced its acceptance of the plan submitted by Walter Hines Page, the American Ambassador, last February, for feeding the civilian population of Poland by an American commission.

The acceptance carries, however, certain rather difficult stipulations for the central powers, namely, that the relief must be applied to that portion of Poland in Austrian occupation and not confined, as Germany desires, to that part occupied by Germany. It is stipulated that the food is to be shipped from the United States in German ships under a neutral flag, and that Germany and Austria agree as part of the scheme to care properly for the populations of Serbia, Albania and Montenegro.

The Foreign Office expressed the hope that the central powers will promptly accept the conditions.

AMERICAN MAIL SEIZED.

[BY WIRELESS AND A. P.]

BERLIN, May 11 (via Sayville.)—A dispatch from Copenhagen to the Overseas News Agency says that all the first-class mail from the United States on the Norwegian steamship Kristianiafjord and the Danish steamship Hellig Olav was taken off by the British authorities recently at Kirkwall.

Warranted.

TAFT INDORSES RED CROSS PLEA

Protest to be Made Against the Supplies Blockade.

Central Powers Barred from Receiving Any Benefit.

Action Called Violation of Geneva Convention.

[BY A. P. NIGHT WIRE.]

WASHINGTON, May 11.—The American government is preparing to protest to Great Britain against its policy of refusing to allow the shipment of hospital supplies by the American Red Cross to Germany and her allies. Secretary Lansing received a letter today from former President Taft, chairman of the Central Committee of the Red Cross, urging such action, and it was learned tonight that the matter would be taken up with the British government in the near future.

The Red Cross considers the attitude of the British government in violation of the Geneva convention, to which the United States and all of the present belligerents are signatories, and holds that the American government has the right to insist upon observance of this treaty. Mr. Taft expressed the hope that the British position was based upon an erroneous belief that the central powers had failed to agree to a reciprocal course in the treatment of articles for the sick and wounded.

MANY SUPPLIES SHIPPED.

"Since the beginning of the present war," the letter said, "the American Red Cross has invited contributions of money and supplies with which to aid the wounded and suffering of all the belligerents. We have shipped to the Red Cross societies of each belligerent hospital supplies contributed to us for that purpose. We have found no difficulty in sending such articles to Entente allies. We have had to obtain permits from Great Britain for the shipments to the Red Cross of the central powers.

"Until September, 1915, there was substantially no delay in the granting of these permits by Great Britain. Since that time we have had much difficulty in securing the permits, and the supplies have accumulated in our warehouse in Brooklyn. A permit was granted for only one shipment since that time—in January of this year.

"Through your department we are now in receipt of a communication from the British government announcing that it does not intend to permit any further shipment, unless it is a shipments to our hospital units, in a territory of the central powers. This exception amounts to no concession, for the reason that as the British government was advised in August last, after the first of October, for lack of funds, we were able to maintain no hospital units in any of the belligerent countries.

"The authorities of the American Red Cross believe that under the Geneva convention, the United States has the treaty right to insist that articles serving exclusively to aid the sick and wounded in the form of hospital supplies, shipped by the American Red Cross to the Red Cross of the central powers, shall not be declared contraband, but shall be allowed safe conduct to their destination.

"The reasons for this view of the obligation of Great Britain under the Geneva convention of 1906 were set forth in a communication by the undersigned to His Excellency, the British Ambassador, under date of December 30, 1915, and a copy of this was transmitted to your department. We are now in receipt of a communication from your department, enclosing a dispatch from the British government in which it definitely withdraws its consent for the shipment of such articles by the American Red Cross, and thus in effect announces its purpose to treat them as contraband of war.

"The reason as given by the British government for this conclusion in the dispatch of March 22 is that while it had consented to exempt from treatment as contraband of war, articles serving exclusively to aid the sick and wounded, and coming within the description contained in article 29 of the Declaration of London, and had expressed that willingness to the Spanish Ambassador, with a view to its communication to the central powers, nine months had passed since that communication and no definite communication had been received from the German, Austrian or Turkish government on the subject of these lists.

"In view of the fact that the German government did not consent to a reciprocal course on October 15, 1915, in respect to article 29 and that fact was communicated to the British Foreign Office, as we are advised by the British Ambassador at Washington, we venture to hope that the conclusion of the British government was based on a misconception and that when the matter is called to its attention a change in this policy may be had."

NEW STEAMER LINE TO SPANISH PORTS.

[BY ATLANTIC CABLE AND A. P.]

MADRID, May 11 (via Paris.)—The government will include in the coming budget to the Cortes a subvention of 2,500,000 pesetas for the establishment of a fast steamship line between Vigo and New York.

It is proposed to make the crossing in six days, the steamers connecting with special trains, making the trip between Vigo and Madrid in eighteen hours and connecting here with fast express for Paris and other points on the continent. A large hotel will be built at Vigo in connection with the new line.

The design is to make the line the main artery between America and the continent, as the route is about 1000 miles shorter than those by way of Liverpool or Southampton. Both termini are neutral.

The Marquis de Commillas, head of the Spanish Trans-Atlantic Company, today stated that the negotiations with the Spanish government had not as yet been concluded. The determination of the government to introduce the subvention bill, however, appears to assure the inauguration of the line.

Classified Real Estate.

Advertisements in the Sunday Times must be received before 8 p.m. Saturdays. Classified "Want Ads," etc., will be accepted until 11 p.m. Saturday.

GALICIAN HELD IN BOMB PLOT.

[BY A. P. DAY WIRE.]

YOUNGSTOWN (O.) May 11.—County Prosecutor A. M. Henderson and Special Agent Charles de Woody of the United States Department of Justice today continued investigation of the case of John Swiers, a Galician, arrested last night in connection with an alleged plan to blow up the plant of his employers, the William Tod Company, where shells are being made. According to Austrian Consul Ludwig of Cleveland, Swiers broached his plan to Ludwig and sought money for its execution.

Appeal.

DUTCH ASK WILSON TO OFFER MEDIATION

MOVEMENT FOR PEACE IS BEGUN AT THE HAGUE.

Anti-war Council Proposes the American President Call a Conference of All Neutrals—Believes Germany and Allies are Ready to Quit Fighting.

[BY A. P. DAY WIRE.]

NEW YORK, May 11.—In response to an appeal from The Netherlands anti-war council, a meeting at which will be considered a proposal that President Wilson be urged to promote a conference of neutral nations to offer mediation in the European war, will be called soon in this country. This was announced today by Hamilton Holt, chairman of the American branch of the central organization for durable peace. The meeting will be held by American members of the central organization with a view to co-operation with other peace societies later.

The appeal of the Dutch council received by Mr. Holt yesterday follows:

"The committee anti-oorlag raad (anti-war council) considers the fact that the German government says in its recent note to America that it twice publicly declared it was willing to bring about peace, as a new cause for mediative action from neutral countries.

"The Swedish second chamber has officially expressed a wish for cooperative neutral mediation. Anti-oorlag raad urges same. Dutch government and Switzerland are strong for equal action. Recent speeches of Bethmann-Hollweg and Asquith open possibility of conciliation.

"The Dutch committee hopes you will deem possible co-operation of American peace organizations in urging President Wilson to promote a conference of neutrals to offer mediation for durable peace and an international system which will secure the principle of equal rights for all civilized states, as Asquith has described the purpose of the allies."

GREEN COMING HOME.

[BY WIRELESS AND A. P.]

BERLIN, May 11 (via Sayville) Joseph C. Grew, secretary of the American Embassy in Berlin, will depart shortly for New York on private business, the Overseas News Agency says. Mr. Crew's father died recently.

The London Daily Express said yesterday that Mr. Crew had been sent to Copenhagen by Ambassador Gerard to telegraph to Washington a report regarding the Ambassador's recent conferences with Emperor William. It was said unusual importance was attached to this fact on account of the recent rumors that Germany was considering the initiation of peace negotiations.

Get in Ahead.

Telephone your Sunday ads. to The Times Friday or early Saturday.

Policy.

WHY GERMANY SURRENDERED

Hollweg Says Must Break with America.

Fears Many Other Would Follow Our Lead.

We Have Wounded Pride, He Declares.

[BY ATLANTIC CABLE AND A. P.]

LONDON, May 11.—What purports to be a summary of the views of Dr. Von Bethmann-Hollweg, German Imperial Chancellor, at a secret sitting of the general committee of the Reichstag on the war concerning Germany's relations with America, is published by the Overseas Press today under a Berlin date. The Wireless Press claims the following remarks by the Chancellor may be accepted as reasonably authentic:

"I have said before that we must drop all sentimentality. I repeat that. With regard to our relations with America, our self-esteem wounded by the aggressive attitude of the American note to us. Our feelings urge us to make interference with our methods of warfare, and to force America to mind her own business. Considerations of policy compel us to subordinate patriotic sentiment to patriotic reason. We must, however, not by our feelings lose the coolest judgment.

"We have one aim and one only, namely, to win the war; therefore any policy which leads to victory must be avoided. The overwhelming majority of our population regards a rupture of diplomatic relations with America as a grave error.

"A great mistake has been committed in overstating the effects of the submarine campaign against England. Our naval experts believe in the practicability of reducing England to starvation and ruin by submarines even if the war lasts another two years. It is true that these instruments of war mean a frightful amount of destruction, but this damage would be more than outweigh the danger to Germany from America's hostility.

"It is folly to underestimate the consequences of a rupture with America, nor should we exaggerate America's enmity. Our attitude leads us to believe that neutrals might follow America's lead.

"The imperial government has weighed every factor most carefully and is convinced of the necessity of avoiding a breach with America.

"These are the hard and fast rules of our present situation. We must have a reply such as may reserve to us full liberty of action. If the situation changes we may cancel our concessions to America and resume unrestricted submarine warfare. Our hope for the present we must keep to ourselves and pursue our policy most conducive to final victory against all our enemies."

TO EXHIBIT WAR RELICS.

[BY A. P. DAY WIRE.]

NEW YORK, May 11.—Word has been received from the Belgian government that it will send to this city for exhibition here a number of thousand relics of the battle of Verdun, especially of the Dead Man Hill fights. The relics will be shown at the bazaar for the benefit of the Entente allies to be held June 3 to 14.

Avoid the Congestion on The Times telephone published in Sunday ads. Friday or early Saturday.

The Business Man's Relaxation—The Player Piano

¶ Hundreds of men of affairs, men of the Business are finding rest, recreation and enjoyment at the end of the strenuous day through the player piano. It soothes tired nerves, tired muscles; it banishes business cares and worries, bringing in their stead, entertainment, repose of mind and complete relaxation.

The Angelus Piano $750 Up

Endears itself to its users because of its splendor of tone, its wonderfully perfect rendition of every number played and the remarkable simplicity of its operation.

Come in for a demonstration. Here are some rare bargains in our used player department.

$375.00—EUPHONA, mah.; a standard article.
$350.00—EUPHONA, mah.; used, but still fine.
$350.00—PRICE & TEEPLE, mah.; a rare bargain.
$375.00—PRICE & TEEPLE, mah.; you will like this one.
$400.00—LUDWIG SPECIAL, the piano itself is worth this.
$425.00—PLAYERTONE, mah.; real bargain; fine appearance.
$450.00—KINGSBURY PLAYER, miss. oak; regularly $700.
$500.00—KINGSBURY PLAYER, oak; dropped cabinet; fine mahogany.
$550.00—KINGSBURY PLAYER, mah.; a fine piece of mahogany.
$600.00—KINGSBURY PLAYER, mah.; few players as good.
$200.00—MILTON, fumed; perfect in case and action.
$485.00—MILTON, oak; reliable, desirable.
$650.00—MILTON, electric, mah.; regularly $800.
$495.00—ANGELUS, miss. oak; our leader.
$495.00—EMERSON ANGELUS, mah.; magnificent instrument.
$550.00—EMERSON ANGELUS, miss. oak; will be higher.
$525.00—CAROLA PLAYER, wal.; slightly used, but very fine.
$475.00—KINGSBURY PLAYER mah.; excellent bargain.

416-418 South Broadway

Main 3072.

The Wiley B. Allen Co.

Los Angeles, San Francisco, San Diego, Sacramento

Washington.

RAILROADS OWN MANY STEAMERS

Report on Competition is Made to the Senate.

Rates to East Via Canal are Much the Cheaper.

In Some Cases Shippers Save Sixty-seven Per Cent.

[BY A. P. NIGHT WIRE.]

WASHINGTON, May 11.—Results of investigation of connections between rail and water carriers and of the effect upon transcontinental freight rates of Panama Canal competition were submitted to the Senate today by the Interstate Commerce Commission in an exhaustive report. The information was called for in a resolution passed by the Senate May 16, 1914, and the figures given were as of June 30 of that year.

Reports of 327 carriers—170 railroads and 167 water carriers—were embodied in the report. They showed that 121 railroads were interested in eighty-six carriers by water, through intercorporate relations and interlocking directorates or officers. Of the total sixty-nine were interested in water carriers through interlocking directorates and officers only, and fifty-two through intercorporate relationship. Of the thirty-six water carriers, forty in which railroads were interested, only seven through interlocking stocks, directorates or officers, owned and operated 426 vessels with a gross tonnage of 1,685,946.

One thousand and ninety-eight vessels of a gross tonnage of 2,941,941, of which 770 were steam vessels and 328, with a gross tonnage of 236,000, were sailing vessels and barges, were engaged in coastwise and foreign trade, in which railroad companies were interested directly or indirectly. These figures were as of June 30, 1914.

DIRECT OWNERSHIP.

Twenty-seven railroad systems or their subsidiaries, according to the report, owned or operated steamship lines or vessels. The total number of vessels operated by the twenty-seven carriers was 648, of a gross tonnage of 1,030,214, of which 498 vessels with a gross tonnage of 596,225 operated on the Atlantic and Gulf coasts, seventy-one with 4 gross tonnage of 324,499, on the Pacific coast, and sixty-nine of a gross tonnage of 109,490 on the Great Lakes.

During the time covered by the commission's report vessels were operating actively through the Panama Canal, furnishing real competition with the railroads. Soon afterward the great slide in the canal blocked it entirely for many months and it has been reopened only on a comparatively small scale.

The report said that in most cases the water rates through the canal were from 50 to 67 per cent. lower than the rail rates from coast to coast. Virtually the only exception was in the case of leather, upon which the rate was $1.25 per 100 pounds both by rail and by water.

The greatest difference was on grain and whisky, upon which the rate was 60 cents by water and $3.20 by rail. Water rates on iron and steel were given as 25 and 35 cents, as compared with 65 to 80 cents by rail.

ENDLESS ARGUMENT TO DEFEAT A BILL.

[BY A. P. NIGHT WIRE.]

WASHINGTON, May 11.—Senator Sherman took up the fight against the $43,000,000 rivers and harbors appropriation bill today after Senator Kenyon had spoken more than two days against the measure.

The Illinois Senator was speaking when the Senate recessed tonight until 11 o'clock tomorrow. He attacked the general provision of the bill and urged an amendment to permit the State of Illinois to continue work on its project for a waterway between the Mississippi River and Lake Michigan.

Before he yielded the floor, Senator Kenyon gave notice that he would resume later his efforts to have adopted his substitute which would appropriate a lump sum of $20,000,000 to be expended on river and harbor work by the War Department.

WANT SUBMARINES TO GUARD CANAL.

[BY A. P. DAY WIRE.]

WASHINGTON, May 11.—Secretaries Daniels and Baker and the Panama Canal authorities have agreed in a recommendation to Congress for an appropriation of $7,955,206 for submarine bases at the Panama Canal, to be immediately available.

Genius.

HEN'S NEST INVENTED BY A LOS ANGELES

[BY DIRECT WIRE—EXCLUSIVE TO THE TIMES.]

WASHINGTON BUREAU OF THE TIMES, May 11.—Patents were issued today to Californians as follows:

John W. Arni, Pasadena, test plug; John S. Baker, Los Angeles, cooking machine; Emil H. Bendel, Oakland, automatic potential regulator; Lewis Cary, Los Angeles, automatic train coupling; Edward Double, Los Angeles, rotary bit; Andrew C. Dougherty, Sonoma, beet topping and pulling machine; Harry T. Evans, El Centro, and Frederick L. Firebaugh, Berkeley, treating rock containing alkali; Louis G. Frank, San Diego, lumber cutter; Jason S. Frye, Downieville, time saving leveler and adjuster, also leveling and adjusting means; Harold S. Gay and Andrew Wells, Los Angeles, projecting machine; George Haniquet, Los Angeles, hydraulic compression mechanism.

Policy.

WHY GERMANY SURRENDERED.

Hollweg Says Must be no Break with America.

Fears Many Other Neutrals Would Follow Our Lead.

We Have Wounded Teutonic Pride, He Declares.

[BY ATLANTIC CABLE AND A. P.]

LONDON, May 11.—What [illegible] ports to be a summary of the speech of Dr. Von Bethmann-Hollweg, the German Imperial Chancellor, at the secret sitting of the general committee of the Reichstag on May 5 concerning Germany's reply to America, is published by the Wireless Press today under a Berne date. The Wireless Press states that the following remarks by the Chancellor may be accepted as unquestionably authentic:

"I have said before that we must drop all sentimentality. I repeat that. With regard to our dispute with America, our self-respect is wounded by the aggressive wording of the American note to Germany. Our feelings urge us to repel interference with our legitimate methods of warfare, and tell America to mind her own business. considerations of policy compel us to subordinate patriotic zeal to strictest reason. We must be cool, however, not by our feelings, but by the coolest judgment.

"We have one aim and one aim only, namely, to win the war; therefore any policy which endangers victory must be avoided. The overwhelming majority of expert opinion regards a rupture of relations with America as a grave peril.

"A great mistake has been committed in overstating the value of the submarine campaign against England. Our naval experts now no longer believe in the probability of forcing England to starvation or ruin by submarines even if the war lasts another two years. It is certain that these instruments can inflict a frightful amount of damage, but this damage would be insufficient to outweigh the danger to ourselves from America's hostility.

"It is folly to underestimate the consequences of a conflict with America, nor should we risk adding America's enmity. Our information leads us to believe that other neutrals might follow America's lead.

"The imperial government has weighed every factor and is convinced of the necessity of avoiding a breach with America.

"These are the hard facts of the present situation. We have waited a reply such as may reserve full liberty of action. If the situation changes we may cancel our concessions to America and resume the unrestricted submarine operations. But for the present we must continue our feeling and pursue the policy most conducive to final victory against all our enemies."

TO EXHIBIT WAR RELICS.

[BY A. P. DAY WIRE.]

NEW YORK, May 11.—Word has been received from the French government that it will send to this city for exhibition more than a thousand relics of the battlefields of Verdun, especially of the Dead Man Hill fights. The exhibit will be shown at the bazaar for the benefit of the Entente allies to be held June 3 to 14.

Avoid the Congestion

on The Times telephone switchboard by telephoning your Sunday ads. Friday or early Saturday.

n's Relaxation---
er Piano
of affairs, men of Big
t, recreation and enjoy-
renuous day through the
tired nerves, tired mus-
ess cares and worries,
entertainment, repose of
ation.
iano $750 Up
because of its splendor
perfect rendition of ev-
he remarkable simplicity
ration. Here are some
l player department.
ndard article.
but still fine.
a rare bargain.
you will like this one.
piano itself is worth this
al bargain; fine appearance.
mas. oak; regularly $700.
oak; dropped catalogue style.
mah.; a fine piece of work-
mah.; few players as good,
in case and action.
desirable.
regularly $300.
r leader.
mah.; magnificent instrument.
mas. oak; will be higher.
; slightly used, but very latest.
mah.; excellent bargain.
South
way
B. Allen Co
, San Diego, Portland.

Washington.

RAILROADS OWN MANY STEAMERS

Report on Competition is Made to the Senate.

Rates to East Via Canal are Much the Cheaper.

In Some Cases Shippers Save Sixty-seven Per Cent.

[BY A. P. NIGHT WIRE.]

WASHINGTON, May 11.—Results of investigation of connections between rail and water carriers and the effect upon transcontinental freight rates of Panama Canal competition were submitted to the Senate today by the Interstate Commerce Commission in an exhaustive report. The information was called for in a resolution passed by the Senate May 16, 1914, and the figures given were as of June 30 of that year.

Reports of 237 carriers—170 railroads and 167 water carriers—are embodied in the report. They showed that 121 railroads were interested in eighty-six carriers by water through intercorporate relationship and interlocking directorates or officers, of the total sixty-nine were controlled by interlocking directorates and officers of the thirty-six water carriers, forty in which railroads were interested, only seven by interlocking stocks, directors or officers, owned and operated vessels with a gross tonnage of 1,482,966.

Two thousand and ninety-eight vessels of a gross tonnage of 2,941,- 000, of which 770 were steam vessels and 325, with a gross tonnage of 1,330,000, were sailing vessels and barges were engaged in coastwise and foreign trade, in which railroad companies were interested directly or indirectly. These figures are as of June 30, 1914.

DIRECT OWNERSHIP.

Twenty-seven railroad systems or their subsidiaries, according to the report, owned or operated steamships, lines or vessels. The total number of vessels operated by the twenty-seven carriers was 648, of a gross tonnage of 1,830,214, of which 498 vessels with a gross tonnage of 586,- 000 operated on the Atlantic and Gulf, seventy-one with a gross tonnage of 234,499, on the Pacific coast, and sixty-nine of a gross tonnage of 198,456 on the Great Lakes. During the time covered by the commission's report vessels were operated entirely through the Panama Canal, thus inaugurating real competition with the railroads. Soon afterward the use of the canal was blocked entirely for many months and was resumed only on a comparatively small scale.

The report said that in most cases the rates through the canal were from 50 to 67 per cent. lower than the rail rates from coast to coast, virtually the only exception being in the case of leather, upon which the rate was $1.25 per 100 pounds both by rail and by water. The greatest difference was on gin and whisky, upon which the rate was 60 cents by water and $3.20 by rail. Water rates on iron and steel were given as 25 and 35 cents, as compared with 85 to 80 cents by rail.

ENDLESS ARGUMENT TO DEFEAT A BILL.

[BY A. P. NIGHT WIRE.]

WASHINGTON, May 11.—Senator Burton took up the fight against the $45,000,000 rivers and harbors appropriation bill today after Senator Kenyon had spoken more than two days against the measure.

The Illinois Senator was speaking when the Senate recessed tonight until 11 o'clock tomorrow. He attacked the general provision of the bill and urged an amendment to permit the State of Illinois to continue with its project for a waterway from the Mississippi River and Lake Michigan.

When he yielded the floor, Senator Clarke gave notice that he would propose later his effort to have stricken out his substitute which would appropriate a lump sum of $20,000,000 to be expended on river and harbor work by the War Department.

GIANT SUBMARINES TO GUARD CANAL.

[BY A. P. DAY WIRE.]

WASHINGTON, May 11.—Secretaries Daniels and Baker and the Panama Canal authorities have united in a recommendation to Congress for an appropriation of $15,000,000 for submarine bases at each end of the Panama Canal, to be immediately available.

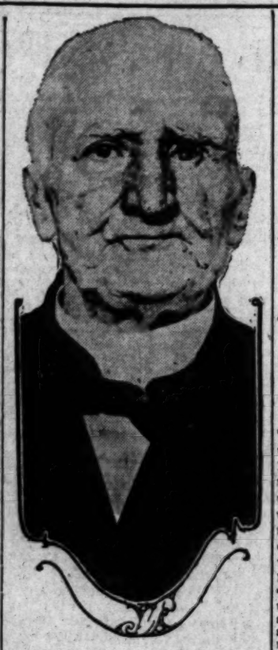

Col. John S. Mosby.

Col. John S. Mosby, famous guerrilla chieftain of the Confederacy, is dangerously ill at the Garfield Hospital in Washington, D. C., and his friends fear he will not recover. His condition is due to advanced age. Until his illness he has been one of the most picturesque figures in the streets of the capital.

Belligerent.

STATESMEN FIGHT OVER MOVIE SHOW.

SOUTH CAROLINIAN LANDS ON NEW JERSEYITE'S JAW.

Merits of the Race Question as Exemplified by "Birth of the Nation" Causes a Fistic Encounter in Restaurant of Capitol Hill Hotel in Washington.

[BY DIRECT WIRE—EXCLUSIVE DISPATCH.]

WASHINGTON BUREAU OF THE TIMES, May 11.—A discussion of the negro question brought about by the production of "Birth of the Nation" in this city, caused a fistic encounter between Representatives Nicholls of South Carolina and Lehlbach of New Jersey in the restaurant of a Capitol Hill hotel Tuesday night. In the mix-up Lehlbach received two blows in the jaw which floored him and before he could return the attack, friends interfered and separated the combatants.

Nicholls, who is one of the "baby" members of the House, but built along the lines of Jess Willard, although not nearly so tall, entered the place and ordered dinner. Shortly thereafter, Lehlbach came in and was invited by Nicholls to dine with him. The two men, who are warm personal friends, occupying adjoining rooms in the House office building, soon became engaged in heated conversation. The New Jersey member says he disapproved of the moving picture film and went on to say that the South had never treated the negro decently. Nicholls resented this insinuation and became somewhat angered.

"My father was an abolitionist and I am an abolitionist," asserted Lehlbach.

"I don't care a rap for your father or for you," retorted Nicholls. He then struck the New Jersey member in the jaw.

Today both are the best of friends.

GERMAN GYMNASTS WON'T GO TO MEET.

[BY A. P. NIGHT WIRE.]

INDIANAPOLIS, May 11.—The North American Gymnastic Union, through its officers here, today announced that it had declined the invitation of the German-American Alliance of Pennsylvania to send representatives to a meeting to be held in Chicago, May 28 and 29. The purpose of the meeting as set forth in the invitation to the gymnastic union is "to inform the political powers before and at the time of their national conventions, of the wishes of the German-Americans and to prove to them that they have to deal with a united German-American vote."

The gymnastic union has a membership of about 50,000 in the United States. While the membership consists almost exclusively of either German-born or of German descent, full citizenship is a requisite for membership.

Genius.

MEN'S NEST INVENTED BY A LOS ANGELES MAN.

[BY DIRECT WIRE—EXCLUSIVE DISPATCH.]

WASHINGTON BUREAU OF THE TIMES, May 11.—Patents were issued today to Californians as follows:

Allen W. Arnt, Pasadena, test plug; Frank S. Baker, Los Angeles, cooking device; Emil H. Bendel, Oakland, electric potential regulator; Lewis Bing, Los Angeles, automatic train stopping; Edward Double, Los Angeles, rotary bit; Andrew C. Douglass, Los Angeles, beet topping and pulling machine; Harry T. Evans, El Centro, and Frederick L. Firebaugh, Berkeley, floating rock containing alkali salts; Louis G. Frank, San Diego, fruit cutter; James S. Frye, Downieville, ore saving leveler and adjuster; Ross leveling and adjusting device; Harold S. Gay and Andrew Gay, Los Angeles, projecting machine; Thomas Hanlquet, Los Angeles, internal compression mechanism.

Frank B. Haas, Orland, curing device; Thomas C. Hatton, Upland, fruit picker; William Hood, San Diego, correcting photographic lenses; William G. Jackson, Los Angeles, bee's nest; Alfred Johnson, Long Beach, transmission; Tyrus Long Beach, trap; Walter A. Los Angeles, flange oiler; William E. Little, Los Angeles, pedestal table; Elmer E. Mack, Los Gatos, adjustable ferrule for rake handles and the like; Frank J. Mason, Los Angeles, pedal pad; Lawrence F. Moore, Piedmont, cremation furnace.

William A. Morton, Los Angeles, combined holder and feeder for solder and rosin; William Nichols, Los Angeles, time table mechanism; Frank H. Quade, Jr., Fresno, controlling lever; George W. Redburn and C. Heilrath, Sacramento, resilient vehicle wheel; August Reininger, San Francisco, fountain brush; Homer J. Risben and F. F. Seppi, Orcutt, fluid release mechanism for well pumps; Edward A. Rix, San Francisco, air compressor; Charles A. Rolfe, Redlands, golf club; Emil Salay, Pomona, sausage hanging tool; Edward A. Tappe and H. E. Weaver, Los Angeles, device attachable to player pianos to bring out the melody of music; Albert Tassi, San Francisco, trolley wheel; Clarence Truitt, Pomona, electric heater and toaster; Milon J. Trumble, Artesia, process and apparatus for making asphaltum; Albert E. Van Der Cook, Alameda, thickner; Guy O. Walters, Long Beach, combined window screen and fly trap; Amos A. Wyckoff, Santa Cruz, blade sharpener.

Sixty-fourth Congress.

MINING BILL TO BE PUSHED.

Phelan Secures Precedence for Ferris Measure.

Remedial Legislation for Oil Men is Included.

San Diego Lawyer Hopeful for National Highway.

BY HARRY CARR.

[BY DIRECT WIRE—EXCLUSIVE DISPATCH.]

WASHINGTON BUREAU OF THE TIMES, May 11.—Largely through the influence of Senator Phelan, the steering committee of the Senate agreed today to follow the Rivers and Harbors Bill with the Ferris mining and oil bill. The remedial legislation for which the oil men of California have been working is attached to the Ferris bill in the form of an amendment. The steering committee was at first unwilling to bring up this bill. They said it was too local in its nature and would displace too much other national legislation of great importance to the administration.

Senator Phelan and Senator Works showed them, however, that the legislation will affect every person in the United States who used oil or gasoline, so they reluctantly yielded. The Rivers and Harbors Bill will continue for two or three days longer.

FOR NATIONAL HIGHWAY.

Jefferson Davis, an attorney from San Diego, who is here on business connected with the San Diego exposition, says that the passage by the Senate of the good roads bills will result in the long-dreamed-of national highway. He claims to have the promises of eight States to use their share of the Federal allotment for the highway that starts at San Diego and ends at Baltimore.

BLAMES ENGINEER FOR TRAIN CRASH.

[BY A. P. DAY WIRE.]

WASHINGTON, May 11.—The wreck on the New York Central lines near Cleveland, O., March 29, in which twenty-seven persons were killed and forty-seven injured, was due, the Interstate Commerce Commission reported today, to the failure of Engineer Hess to see the signals or to read them properly on account of the dense fog in which his train was running.

The report to the commission cites the engineer's record since 1900 to show that he had been four times suspended for running past signals and was again suspended last December for striking the rear end of a train at Toledo, O.

"The records of this accident," the report states, "together with a careful consideration of a record of accidents wherein employees have failed to obey fixed signal indications since July 19, 1911, brings forcibly to mind the fact that the rules relative to speed permitted during foggy weather are in many instances indefinite and vague."

ARSENAL WORKERS TO GET INCREASE.

[BY A. P. DAY WIRE.]

WASHINGTON, May 11.—Secretary Baker announced late today that wage increases to be determined later would be granted to workmen in the government arsenal at Rock Island, Ill. He said, however, that the increases would not be based on the wage scale paid similar workmen in Chicago or in cities adjacent to Rock Island, but would be based on the scales of similar private plants at Rock Island, Moline, Ill., and Davenport, Iowa.

RURAL CREDITS BILL AMENDED IN HOUSE.

[BY A. P. NIGHT WIRE.]

WASHINGTON, May 11.—The rural credits bill was amended in the House today to permit the treasury, under certain conditions, to deposit a maximum of $500,000 in each of the twelve proposed land banks, to meet interest payment on bonds. Representative Lever, author of the amendment, said it would lower the rate of interest on bonds of the farm banks and make money cheaper for borowers. Chairman Glass of the Banking Committee, in charge of the bill, and others, opposed it, declaring the result would be a tie-up of current treasury funds on time loans.

NEGROES PERISH IN FIRE.

[BY A. P. DAY WIRE.]

NORFOLK (Va.) May 11.—Twenty-six negroes, all women and children except one, perished in the fire which last night destroyed a motion picture theater after a gasoline explosion, at Wallacetown, near here.

Be an Exception.

Don't wait until the last moment to telephone your Sunday ads. to The Times. Do it Friday or early Saturday.

EXTRA SPECIAL INDUCEMENTS. ENTER NOW FOR OPENING CLASS

MONDAY, MAY 15.
Pupils entering for opening class will receive
20 LESSONS $2
for ladies; $3 for gentlemen. All lessons given under the personal direction of
Miss Lois Walsh,
Premier Danseuse.
Every late dance taught correctly.
Walsh Dancing Academy,
349 S. Hill St.

Stewart
321 West Third St. 3rd Floor
$25 SUITS
$14
IF THIS COUPON DON'T PAY YOU SOME STREET CAR, WE DON'T
Take Elevator/Save Fare/$10

BELL-ANS
Absolutely Removes Indigestion. One package proves it. 25c at all druggists

Pressure by Chinda

(Continued from First Page.)

sult of the Ambassador's protest the President is now trying to back out of a proposal which was made officially by a member of his own Cabinet. In 1914 Secretary of Labor Wilson in a letter to the Speaker of the House of Representatives recommended that in any legislation excluding Asiatic laborers there be included an exemption of "aliens, the immigration of whom into the United States is regulated by existing agreements as to passports."

With such a provision the exclusion legislation would not apply to Japanese laborers, whose emigration to the United States is prevented by Japan under the terms of the "gentlemen's agreement."

Acting upon this recommendation the House Committee on Immigration framed the bill so as to exclude "Hindus and persons who cannot become eligible under existing laws to become citizens of the United States by naturalization, unless otherwise provided for by existing agreements as to passports, or by existing treaties, conventions, or agreements, or by treaties, conventions, or agreements that may hereafter be entered into."

Before the committee favorably reported the bill to the House, the State Department was asked if there were any reasons for regarding this provision illegal, improper or unwise. The State Department raised no objection whatsoever, and the provision, therefore, was retained in the bill by the committee, and was approved by the House.

The House, however, and in fact the State Department, had not reckoned with Viscount Chinda, who found the provision totally unacceptable. One of the Ambassador's objections was to the lumping of Japanese and Hindus in the same sentence. It was humiliating to Japanese, he contended, to be classed with Hindus. The Senate committee sought to remove the ground for the Ambassador's objection by proposing to phrase the exclusion provision thus:

"Persons who cannot become eligible, under exisiting law, to become citizens of the United States by naturalization, unless otherwise provided for by existing agreements as to passports or by existing treaties, conventions, or agreements, or by treaties, conventions, or agreements that may hereafter be entered into; Hindus'."

HOUSE ABSOLVED.

The committee reported the bill to the Senate with this phraseology, and in its report absolved the House of any intention of humiliating Japanese by lumping them with Hindus. Speaking of the House phraseology, the Senate committee said:

"The words 'Hindus and' had been inserted undoubtedly because some courts have held that Hindus can become eligible to become citizens by naturalization, so that said large class of oriental aliens originally intended to be covered by the provision excluding those who cannot so become eligible might possibly be held not to be included in the law. It will also be observed that the phraseology attached to these provisions to show that they have neither the Japanese nor the Chinese in mind has been improved and made absolutely inclusive."

Viscount Chinda, however, was not satisfied with the Senate committee's effort to meet his wishes. He complained, in effect, that Congress was seeking to exclude Japanese by a subterfuge. Congress pretended that the exclusion provision did not apply to Japanese, whereas the provision was inserted at the instance of Pacific Coast Senators and Representatives for the purpose of legalizing the existing process by which Japanese are excluded.

The Ambassador was not convinced by the professed exemption of Japanese by the application of the exclusion provision only to persons not eligible to naturalization. He contended that while some Japanese have been naturalized, the American courts, in every contested case, have refused to naturalise his countrymen. The Supreme Court never has passed on the eligibility of Japanese to naturalization. Altogether, the Ambassador pronounced this exemption a sham.

CHINDA OBJECTS.

Moreover, the Ambassador objected to the provision that the exclusion provision should not apply to persons whose emigration is regulated by passport agreements. Under the "gentlemen's agreement," Japan refuses passports to Japanese laborers to migrate to the United States. The proviso, the Ambassador complained, proposed the recognition of "the gentlemen's agreement," in this plan because the "gentlemen's American law. He was displeased by agreement" was entered into to obviate the necessity of exclusion legislation, which would have been offensive to Japan. What need of any legislation on the subject, he asked, so long as the "gentlemen's agreement" exists?

In consequence of Viscount Chinda's disapproval of the proposed legislation, Secretary of State Lansing has held frequent conferences with Chairman Smith and other members of the Senate Committee on Immigration and sought to bring about a recession by Congress from the attitude that has offended Japan. The Premier has experienced a good deal of difficulty in this undertaking. The administration is trying to find a way to submit to Japan's demands and still save its face.

Problem.

HOSPITAL SUBSIDY CAUSES DISCUSSION

PLAN TO AID TUBERCULOSIS PATIENTS IS DEBATED.

Opponents of Legislation Which Would Authorize Federal Pay for Indigent Patients Declare It Would Cause Rush of Afflicted Ones to the West.

[BY A. P. NIGHT WIRE.]

WASHINGTON, May 11.—Federal aid in the care of indigent tuberculosis patients, as contemplated in the Kent bill now pending in Congress, was condemned and defended by speakers today at the annual meeting of the National Association for the Study and Prevention of Tuberculosis. The bill would provide for subsidizing hospitals for the treatment of tuberculosis.

Advocates of the proposed legislation declared it would set the Federal government to work solving the tuberculosis problem, a task too big for the States by themselves. Opponents said it would defeat its own purposes and would encourage migration of consumptives to the Western States, in which the system would be instituted, creating a new problem.

Representative Kent of California, author of the bill, championed its provisions. By giving Federal subsidies of 75 cents a day to hospitals for the care of each nonresident patient treated, he said, the bill would relieve the Western States of a burden of uncontrolled and irresponsible immigration of tuberculosis patients and would restrict the spread of disease.

Homer Folks, a New York social worker, and Miss Gertrude Vaile, a Colorado social welfare expert, opposed the measure as likely to increase migration and thus increase the spread of the disease.

All the speakers urged a greater interest in preventing tuberculosis and more Federal aid in combatting its spread.

Dr. E. R. Baldwin, the president, announced today a gift of $100,000 by the Metropolitan Life Insurance Company for a demonstration by a community experiment for three years that tuberculosis can be controlled.

COMPLIMENT BY WILSON.

Sends Singer Autograph Photograph and Praises Her Work.

[BY DIRECT WIRE—EXCLUSIVE DISPATCH.]

BALTIMORE, May 11.—President Wilson today made Miss Marion Weeks, soprano coloratura, who is appearing at the Maryland Theater, the happiest girl in the United States when he sent her an autographed photograph of himself with nice things written on it about her singing.

"President Wilson has betowed the greatest honor on me that I have ever had in my life," said Miss Weeks in her dressing-room this afternoon. "I am so nervous from thinking about it that I am afraid I will not do justice to my act at the matinee. I wish he knew how much I love him for what he has done."

"To Miss Marion Weeks, with sincere appreciation of her really very lovely singing, with best wishes from Woodrow Wilson."

Avoid the Congestion

on The Times telephone switchboard by telephoning your Sunday ads. Friday or early Saturday.

Boomerang.

WIFE USES JOKE TO GET DIVORCE.

W. O. WADE OF LOS ANGELES SUED IN NEW YORK.

Defendant Admits He Told Spouse He "Made Merry" with Other Women on Trips to the West, but Insists He was Only Fooling.

[BY DIRECT WIRE—EXCLUSIVE DISPATCH.]

NEW YORK BUREAU OF THE TIMES, May 11.—One of those boomerang matrimonial jokes that sometimes rebound on their perpetrators with uncomfortable violence, was made public in Justice Delehanty's part of the Supreme Court today when William Ogden Wade, a mining engineer who says his home is in Los Angeles, Cal., submitted papers answering charges made in a separation begun against him by Mrs. Jeanette H. Wade, some time ago. Mr. Wade confessed himself the discomfited "hero" of his tale of woe.

"I used to take trips out of town on business occasionally," he deposed in substance. "When I would return my wife would greet me with some such question as: 'How many women did you make merry with this time?'

"'Oh, about 100,' I would answer, jokingly. My answers of this kind were always made as a joke and I supposed they would be taken as such, but now it appears my wife is using them against me in her petition."

Mr. Wade conceded that his wife was an exceptionally talented woman, but insisted that her talents were not of the sort to make their life together congenial.

Ever since their marriage, he asserted, "her conduct has been disobedient and such as to make it impossible for us to live together in happiness and comfort."

He charged his wife with deserting him at intervals since 1910. In March, 1911, he said she left him and did not return until January, 1912. He described his wife as a lecturer, speaker and writer.

Justice Delehanty allowed Mrs. Wade $25 a week allmony and $300 counsel fee, pending the trial of the case.

GENERAL STRIKE FOLLOWS A RIOT.

[BY A. P. DAY WIRE.]

TIFFIN (O.) May 11.—As a result of a riot and fatal shooting at the plant of the Webster Manufacturing Company here last night, the remaining force of 700 employees today joined the 100 men already on strike. Four more strike guards were also arrested today in connection with the killing last night of Albert Latons, Jr., a striker, and the wounding of Raymond Talley, a spectator, and George Howell, a guard.

The strikers demand increased wages and a nine instead of a ten-hour day.

AMERICAN SHIP AT SAN DOMINGO.

[BY ATLANTIC CABLE AND A. P.]

SAN DOMINGO (Dominican Republic) May 11.—The American supply ship Culgoa arrived here today. Quiet prevails, although business is suffering on account of the disturbed political situation.

LOST BABE FOUND IN SHED.

[BY A. P. DAY WIRE.]

CLEVELAND (O.) May 11.—Clay Herrick, Jr., 4-year-old son of Clay Herrick, cousin of former Ambassador Myron T. Herrick, who was lost since yesterday and thought kidnaped, was found early today asleep in a woodshed on the grounds of a neighbor in Cleveland Heights village, a fashionable suburb. The child had wandered away from home.

CARLISLE GIVEN LIFE TERM.

[BY A. P. DAY WIRE.]

CHEYENNE (Wyo.) May 11.—William L. Carlisle was sentenced to life imprisonment in the District Court today in conformity with the recommendation of the jury, which late yesterday returned a verdict of guilty on charges of robbing a Union Pacific passenger train near Corlett Junction, April 4. Counsel for the defendant plan to appeal.

Autocars Have Standardized Delivery Service
CHASSIS $1850

Autocars Put "High Operating and Upkeep Costs" to Rout---Get One!
THE PACIFIC COAST BEEF AND PROVISION COMPANY SAYS:
"We've nothing but highest praise for AUTOCAR performance, both as to service and economical operation. AUTOCARS are always ready to go anywhere—we've had no repairs for 9 months, and it looks as if we won't have for another 9 months."
The Delivery Car Systemn of Autocar Owners Are Money-Makers---Get Yours in the Same Class---Own an Autocar
Phone Us What Hour You Want the Demonstration—Make It Today!
M. S. BULKLEY & CO.
1801 South Main Street
Phones South 771; Home 60042

Cut Down the High Cost of Living

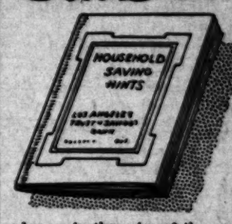

There is no problem of greater importance at the present time than the question of the cost of living. Each year seems to see a steady advance in the price of the necessities of life, and it is, therefore, of the highest importance that every reasonable economy shall be exercised not only in the expenditure of money, but particularly in the use of such articles as are bought.

The importance of strict economy in the handling of the family income is, therefore, very apparent, and it is for the purpose of furnishing useful and practical hints in this direction that we are issuing this book, which we heartily recommend to your careful attention.

"Household Saving Hints"
—A Valuable Booklet, Issued FREE
This wonderfully complete guide to household economy and efficiency contains hundreds of valuable suggestions that every housewife will be glad to learn. Present the coupon below and secure your copy free.

Fill out and Present This Coupon at the New Account Department

LOS ANGELES TRUST AND SAVINGS BANK
Sixth & Spring Sts., Los Angeles, Cal.
Please issue to bearer one free copy of booklet "Household Saving Hints."
Name .....
Address .....
Times

826-828 S. Broadway
Smith's
1500-20 W. Washington
212-218 South Spring St.

Cherries — Fancy Ripe Black Tartarians, per lb., 10c.
Tomatoes — Selected Ripe, 2 lbs., 15c.
Wax Onions—Fine for boiling, 3 lbs., 10c.
Cucumbers—Signal Hill, 3 for 10c, and 5c each.
Telephone Peas—Extra Fancy, specially priced, 3 lbs., 10c.
Asparagus — Fancy Green, 4 lbs., 25c.
Gooseberries—For the Pie, per lb., 10c.
Potatoes—White Rose; lug box about 35 lbs., 85c.

LONG'S PRESERVES—End of the Season Prices. Pineapple, Peach, Blackberry, Pear. Regular 20c jar. Special 15c.
CHICKEN BROTH—Richardson & Robbins. Highest quality. Just heat and serve. Excellent for luncheon or after Theater supper. Per tin, 10c; $1.10 doz.
CHOCOLATE NUT CARAMELS—"Own Make." A delicious confection special for Friday and Saturday, per lb., 15c.
CRABS—Fresh boiled. 20c and 25c each
SHAD—Fresh water. Per lb. 20c
BARACUDA, HALIBUT, ROCK COD, YELLOW TAIL. All fresh selected fish. 12½c per lb.
POT ROAST—12c to 12½c lb.
LAMB SWEETBREADS—Per lb. 25c
BUTTER—Smith's Dairymaid Brand Extra, Fancy Creamery. Per lb. 35c.
SUNSHINE CAKES—"Own Make." Finest, lightest and most popular cake we bake. Special for Friday and Saturday, regular 25c, special 15c.
COCOANUT LAYER CAKES—Large, 2-layer. Regular 50c size. Special 35c.
Home 60451. WALTER E. SMITH CO. West 6060.

We do Electric Wiring and Electric Repairing
—buy your Electrical Appliances on EASY PAYMENTS
Make your selection from one of the most complete stocks of electric appliances on the Pacific Coast—
Electric Irons, Sewing Machine Motors, Cooking Ranges, Electric Grills, Toasters, Percolators, Heaters, Washing Machines, Vibrators, Lamps of every description, Heating Pads, Vacuum Cleaners, Searchlights, Lanterns, Hair Curlers and Drying Combs, Water Heaters, Electric Fans, etc., on small weekly or monthly payments.
DRAKE-CLAPP Electric Company
217 W. 4th Street
Home F2228 Main 8661

The Times Free Information Bureau
619 South Spring Street

THE TIMES FREE INFORMATION AND RESORT BUREAU is for the accommodation and benefit of persons seeking interesting routes of travel, desirable hotels and rest, recreation and recuperation at the seashore or in the mountains.

Particulars are furnished by competent attendants and by correspondence to the general public regarding rates and attractions of railroad and steamship lines, hotels and pleasure and health resorts. Photographs, descriptive circulars and transportation literature are kept on hand for inspection and distribution. Times readers can obtain here in a few minutes without the delay incident to writing for it, all the information necessary for a safe and enjoyable journey or vacation. This service is absolutely free. Literature may also be obtained at the New Times Building, Broadway at First street.

PERSONS CONTEMPLATING VISITING LOS ANGELES ARE PRIVILEGED TO HAVE THEIR MAIL ADDRESSED TO THE BUREAU.

Resorts

Plan Your Vacation With the Aid of

The Times Information Bureaus

619 South Spring, and Broadway at First

Literature distributed and information disseminated relative to Hotels, Apartments, Camps, Resorts, Amusements and Railway and Steamship Lines.

Well informed persons in charge, capable of answering all inquiries.

Call or Telephone—Sunset Main 8200, Home 10391

This Service is Absolutely Free

ARLINGTON HOTEL
SANTA BARBARA

An absolutely Fireproof Hotel—All Outside Rooms, affording plenty of light and air—Headquarters for Tourists from all parts of the world. Private Lavatories in connection with all rooms. Ideal climate the year round. Automobile road is now perfect. 3½ hours' run Los Angeles to Santa Barbara. Unexcelled facilities for care of automobiles in hotel grounds.

E. P. DUNN, Lessee.

The Only Large Resort Hotel in Santa Barbara Having Golf Grounds

YOSEMITE MEANS The Best in America

DESMOND MEANS The Best in Yosemite

Vacations from $1 to $5 a Day
NOW OPEN

Sentinel Hotel, $4.00-$5.00 a day.
Yosemite Falls Camp, the bungalow camp-de-luxe—$3.50 a day.
El Capitan Camp, Colored Canvas Cottages—$2.50 a day.

REDUCED WEEKLY RATES

Full Camping Equipment for Rent and Supplies for Sale at Rates which will Reduce Cost of Your Vacation to Dollar a Day.

Desmond Park Service Company
CALL AT 625 SOUTH SPRING ST., L. A. PHONES HOME F2338—SUNSET, MAIN 8371
INFORMATION SOUTHERN PACIFIC, SANTA FE AGENTS.

Camp Curry of Yosemite

Special Excursion Parties and Personally Conducted Tours to Yosemite. For full information call or address
CAMP CURRY GENERAL OFFICE
604 South Spring St., Los Angeles, Cal.
F5728.

RADIUM SULPHUR SPRINGS
Natural Radio-Active Mineral Water
DRINK AND BATHE IN LIQUID SUNSHINE
IT SPARKLES AND FOAMS LIKE CHAMPAGNE
Hot Baths and Treatments for Rheumatism, Sciatica, Gout, Paralysis, Locomotor Ataxia, Poor Circulation, Stomach, Liver, Kidney, Diabetes, Bright's, Blood, Heart and Nervous Diseases, Female Troubles. Doctor's advice free. Water delivered. Send for Booklet. Fare 5c. Phone 50401. Melrose Avenue Cars Direct to Springs, Los Angeles.

THE WILL
Ask Mr. Foster Travel Information Service
Plan your trip,
Purchase your ticket,
Reserve accommodations,
Supply definite information
About travel anywhere, and schools.
Two offices—J. W. Robinson Company Store, 7th and Grand, Angelus Hotel Lobby, Spring Street Entrance.
Complete information about California Camps and Resorts. 28 other offices in large cities and resorts.

Hotel Virginia LONG BEACH
CLOSE TO THE RHYTHMIC SURF
Absolutely fireproof. American plan. Golf, Tennis, Bathing, and many other diversions. Center of social events. Luxurious accommodations. Hospitable atmosphere. Special the week-end. Write for folder. W. P. Nestle, Mgr.

GLEN RANCH RESORT
Now open. 67 miles from Los Angeles. Lytle Creek auto road recently completed. Housekeeping and boarding accommodations. Rates reasonable. Folders at Times Information Bureau, 619 S. Spring St.

Trolley Trips 3 Great Trips Daily $1.00 each
The Wonderful Way to Know Wonderland
FROM MAIN STREET STATION. LAST CARS 9:30 A.M.

Sierra Madre Inn Refitted Throughout
Quiet and restful. Fine scenic location, overlooking San Gabriel Valley. Pacific Electric cars. North Lima Street, Sierra Madre.

SANTA CATALINA ISLAND
WILMINGTON TRANSPORTATION COMPANY'S (Banning Line) Steamer "HERMOSA" (141 passengers) makes daily trips. For all reliable information call on BANNING COMPANY, Agents, 104 (Main Entrance) Pacific Electric Building, Sixth and Main Sts., Los Angeles, Cal. Phones: Main 85—10544.

Los Angeles Hotels and Apartments

Million-Dollar Popular-Priced
NEW ROSSLYN HOTEL
HART BROS., PROPS. $1 PER DAY UP.
800 ROOMS. LARGEST HOTEL ON COAST.
Why pay more when you can get it for less here? Fifth and Main Sts.

MEALS 25 Cents
Best meals in the world—Prices considered.

Steamships

Low Round Trip Fares to SAN FRANCISCO.
Meals and Berth Included.
STEAMSHIP BEAVER
Passenger License 571
Sails Friday, May 12, 13 Noon.
SAN FRANCISCO, ASTORIA, PORTLAND AND ALL POINTS EAST.
Sailings May 12, 17, 20, 24, 31.
C. G. KRUEGER, Dist. Pass. Agt., 517 S. Spring St.
Home A8751; Main 1904.

USING UP VITALITY

The struggle for success uses up vitality in America at a greater rate than any other thing. Fighting to keep away from the poor-house we shorten the distance to the grave.

Especially in middle age, at forty or thereabouts, do we become impressed with the necessity of laying up a competence and with that feeling in time comes worry, nervous breakdown, neurasthenia. The entire system feels the result of the nervous strain. The digestion resents things that is accepted before, the heart palpitates on slight exertion, the muscles of the back ache after a day's work. Your blood is thinner and not so bright a red.

When these things occur, whether you are fourteen or forty, you need a tonic. Dr. Williams' Pink Pills suit most people's need because they are non-alcoholic and they really build up the blood and strengthen the nerves. They are useful for growing children and for men and women whose nervous energy has been overtaxed.

Your druggist sells Dr. Williams' Pink Pills or they will be sent by mail, postpaid, on receipt of price, 50 cents per box, six boxes $2.50 by the Dr. Williams Medicine Co., Schenectady, N. Y. Write today for free booklets on the blood and nerves.

Steamships

Special Oriental Service
S. S. "GEORGIAN" sails from San Francisco about May 20th for Kobe, Shanghai and Hongkong.
Freight Only
For rates and space apply to
American Hawaiian Steamship Company
609 Merchants National Bank Building
Phone: Home 00679—Main 1441.

PASSENGERS FOR
Mexico, Panama, Central America, South America.
Through from Los Angeles
PACIFIC MAIL S. S. CO.'S S.S. NEWPORT,
May 20th.
From San Francisco
For tickets or further information apply to any Los Angeles steamship or railroad agent.

U. S. Mail S. Ss. SIERRA, SONOMA, VENTURA
AUSTRALIA HONOLULU — SAMOA
Sailings—Every 21 Days—May 22, June 12, July 4.
LOWEST RATES OF PASSAGE! Apply to OCEANIC S.S. CO. A.H. Culver, 334 S. Sp'g St., L.A. or 673 Mkt. St., San Francisco

ARNOLD WEST NINTH AT VALENCIA
Unfurnished apartments. Four rooms and bath. Hotel service. All outside rooms and built-in features. $45.00 and up.

PLEASURES
Amusement hall, Billiards, Tennis Court, Garage service. Latest and most up-to-date apartments in Los Angeles. Building just completed. SPECIAL YEARLY RATES.

Steamships

$10.70 San Francisco $10.70
And Return
SPECIAL EXCURSIONS
Every Sunday, Tuesday, Thursday and Friday
RETURN LIMIT SEPTEMBER 3RD.
THE WHITE FLYERS
YALE and HARVARD
521—Passenger Licenses—521

SAN DIEGO and Return $2.50
Daylight Excursions Every Thursday and Saturday
Return Limit 30 Days.

The Dining Room Service is Unexcelled
Many New Features:
Club Breakfast, 40c to 60c.
Club Luncheon, 50c.
Table d'Hote Dinner, $1.00.
Also A La Carte.

Through Tickets to Portland, Seattle, Tacoma, All Puget Sound, Alaskan and Eastern Points.

PACIFIC NAVIGATION CO.
611 South Spring St.
Home F2067. Bdwy. 2581.
PASADENA OFFICE—66 East Colorado Street.
LONG BEACH OFFICE—133 West Ocean Ave.

$8.35 1st Class SAN FRANCISCO $5.35 STR.
$23.35 1st Class Seattle-Tacoma $13.35 STR.
BERTH AND MEALS INCLUDED
SAIL MONDAY AND THURSDAY 11:30 A.M.
THE LARGEST SHIPS AND THE ONLY THROUGH SERVICE.
CONGRESS Lic. 581 GOVERNOR Lic. 547 PRESIDENT Lic. 528 QUEEN Lic. 270
SAN DIEGO DAYLIGHT EXCURSIONS
SUNDAY AND WEDNESDAY 10:30 A.M.
PACIFIC COAST STEAMSHIP CO.
624 SOUTH SPRING ST. 113 W. OCEAN AVE. LONG BEACH. 119 E. COLORADO PASADENA.

Los Angeles Hotels and Apartments

HOTEL ALVARADO
American Plan. Sixth and Alvarado Streets. High-class residence district. Less than ten minutes to shopping center. First-class hotel service at a very moderate rate. Couples or families may be assured of being taken care of at a very satisfactory rate.
W. B. CORWIN, Owner and Proprietor.

Superb Routes of Travel

GREAT NORTHERN RAILWAY
BEST ROUTE FOR
Washington—British Columbia—Montana and ALL POINTS EAST
Tour Glacier National Park This Summer.
S.S. "Great Northern" and "Northern Pacific" San Francisco to Portland.
J. W. Phalen, T. P. & P. Agent.
606 South Spring Street
Telephones: Broadway 1316; Home F1264.

Incompatible.

BALDWIN'S GRANDSON SUES FOR DIVORCE.

DECLARES JARDINIERES WERE THROWN BY WIFE.

Mental Cruelty Charged in Petition Filed by Albert E. Snyder in San Francisco—Woman Who Lived with Mrs. Stocker Believed to be in Los Angeles.

[BY DIRECT WIRE—EXCLUSIVE DISPATCH.]

SAN FRANCISCO BUREAU OF THE TIMES, May 11.—Mental cruelty, together with indiscriminate throwing of jardinieres, are charges embodied in the petition for divorce of Albert E. Snyder, grandson of the late E. J. Baldwin, against his wife, Estelle Snyder. Papers in the case were filed for Snyder today by his attorney.

The whereabouts of the defendant is uncertain. For a time she lived at Arcadia with Clara Baldwin Stocker, daughter of E. J. Baldwin and mother of the plaintiff. She is believed to be at present in Los Angeles. An attempt will be made to serve Mrs. Snyder with papers in the action, and if this cannot be accomplished she will be notified by publication.

The Snyders were married in San Francisco on January 1, 1903. Immediately after that they went to Europe and have at various times sojourned there, in the east and in Southern California. May 28, 1912, they separated, according to the complaint in the divorce action, following a long period in which it is alleged he was subjected to "mental cruelty."

The papers in the action state that Mrs. Snyder was violent and abusive in language, and that she swore at the plaintiff often in public and in street cars. On the day the separation took place, Snyder alleged his wife threw a jardiniere at his head and otherwise abused him for no cause. Mrs. Snyder was originally an eastern woman and reputed beautiful.

The greater part of the vast estate of E. J. Baldwin was left to his two daughters, Anita Baldwin McClaughry and Clara Baldwin Stocker, mother of Albert E. Snyder. The bulk of the estate will in time fall to Snyder, his sister, Rosebud Doble Mullander, and the two children of Mrs. McClaughry.

BRIDE IS FILMED IN SHOW WINDOW.

[BY DIRECT WIRE—EXCLUSIVE DISPATCH.]

SAN JOSE, May 11.—Before a gaping crowd, Miss Leah Benedict of Stockton became the bride of Albert Griffin of the same place in the show window of a local business house today. The Rev. James W. Kramer, pastor of the Baptist Church, performed the ceremony, and a moving picture outfit "shot" the wedding and will use it in a local story film.

MRS. CAPLES'S ALIMONY.

Former Wife of El Paso Man is Awarded $20,000.

[BY DIRET WIRE—EXCLUSIVE DISPATCH.]

SAN FRANCISCO BUREAU OF THE TIMES, May 11.—Alimony in the lump sum of $20,000 was awarded by the Superior Court today to Mrs. Muriel Buell Caples, the beautiful San Francisco girl who secured an interlocutory decree of divorce in the same court three weeks ago from William J. Caples, son of a former Mayor of El Paso, Tex., and one of the heirs to the $1,000,000 Caples estate in Texas.

The court has had the question of alimony under consideration since granting the decree, which was given on the ground of cruelty. At the time of the trial Caples made no defense against the cruelty charges, but there was a conflict of testimony concerning the wealth of the young husband. Mrs. Caples said her husband inherited $300,000 from his father's estate, and asked for a settlement of $100,000.

WOMEN OPPOSE HOSPITAL CHANGE.

[BY A. P. NIGHT WIRE.]

SAN FRANCISCO, May 11.—Women voters of San Francisco are to carry their fight for control of the Children's Hospital here to Gov. Johnson to block affiliation of the institution with the University of California medical department. It was announced today that 10,000 names have been signed to a petition to be presented to the Governor by the Society for the Advancement of Women in Medicine.

By a vote of 9 to 8 yesterday a dispute of long standing between the "younger element" and the "old guard" on the Children's Hospital board was settled in favor of affiliation with the university. Women doctors declare it means their elimination from the institution, which was founded for women physicians' practice, they say.

A year ago Dr. Adeline Brown, member of the State Board of Health, resigned as a result of a dispute, it was said, and now other women physicians threaten to quit the staff with a change in control.

MOTHER DIES WITH BABE.

Woman and Two Children Burned to Death in Their Home.

[BY A. P. NIGHT WIRE.]

KINGMAN (Ariz.) May 11.—Mrs. George D. Davis, aged 40, wife of a cattleman, and two of her eight children, were burned to death today in a fire that destroyed her home at Hackberry, twenty-six miles north-east of here. Mrs. Davis had rescued six of the children and returned into the house for the other two—one a month-old girl and the other a 4-year-old boy, when the roof collapsed.

Mr. Davis, who has been in California on a business trip for several days, was notified of the tragedy tonight.

MAY MAKE PARADISE OF DEATH VALLEY.

[BY DIRECT WIRE—EXCLUSIVE DISPATCH.]

RENO (Nev.) May 11.—As the result of underground water experiments and investigations by the University in the State of Nevada, several thousands of dollars are to be spent in experiments under the direction of the university engineers and F. L. Bixey, Federal expert, now working with the university, in the famous Amargosa desert. London capital, which finances the Tonopah and Tidewater Railroad, is backing the project.

Drills and necessary machinery are now at Death Valley Junction and work is to be commenced in the near future. It is the plan of the engineers to get their water supply from the famous Amargosa River, which goes underground for a distance of forty miles through this desert.

WOULD-BE SLAYER HAS DISAPPEARED.

[BY A. P. DAY WIRE.]

SAN FRANCISCO, May 11.—William. Haase, who was to have been arraigned in Police Court today for the shooting of Charles O. Swanberg, wealthy cafe proprietor, has disappeared. The police express the belief that he is unbalanced and may have attempted to kill himself. In Haase's bedroom at his home a note was found stating that he had taken pills for sleeplessness. "I'm crazy," the note concluded.

Haase is under bonds of $10,000, the amount having been reduced from $20,000 at the request of Swanberg, his victim. Swanberg and members of his family have urged the authorities not to prosecute Haase.

Resorts

Portland, Oregon

The Portland
Under New Management Hotel

Portland's famous hotel, occupying a block in the heart of the city. All outside guestrooms and suites with bath. The favorite hotel for tourists. Accessible to all lines of traffic.

APPETIZING MENUS IN DINING AND GRILL ROOMS

Newly improved and furnished throughout. Fine new sample rooms for commercial travelers.

RATES MODERATE.

GEO. C. OBER, Manager.

City Restaurants

IT'S COOL! at the Cafe
Bristol
ICE PALACE

Happenings on the Pacific Slope

Negligence.

CARGO STORED IN STATEROOMS

Survivors of Roanoke Tell Cause of Disaster.

Protests of the Crew not Heeded, They Say.

Warships Search the Sea for Missing Lifeboats.

[BY A. P. NIGHT WIRE.]

SAN LUIS OBISPO, May 11.—That the three men found in the lifeboat which came ashore at Port San Luis yesterday are the sole survivors of the ill-fated steamer Roanoke, was strongly indicated today when the vessels that have been searching the waters for signs of wreckage and the missing lifeboats reported their efforts fruitless. The report that a life boat with one man alive on board had been picked up by the steamer Edgar H. Vance was not confirmed.

The three survivors, in a hospital here, are slowly regaining their strength and were able today to tell something of events on the Roanoke leading up to the vessel's tragic end.

According to the men, the crew remonstrated with the captain when the vessel was in San Francisco loading, that too much cargo was being put aboard and that it was being improperly stowed.

THROWS CARGO OVERBOARD.

When the Roanoke sailed at midnight, May 8, they said, she was listed slightly to starboard and when heavy weather was encountered Tuesday morning an attempt was made to get the ship on even keel by trimming cargo. The effort was in vain, and when on Tuesday afternoon the cargo shifted and caused the vessel to heel at a dangerous angle, Capt. Dickson ordered part of the cargo thrown overboard.

This failed to restore the Roanoke to proper trim and at 2:30 p.m., the vessel took a heavy list to starboard. Fifteen minutes later Capt. Dickson gave the order to prepare to abandon ship.

The boats on the port side were launched. Two of them were swamped. Four got away safely. Joseph Elbe, quartermaster; Manuel Lopez, oiler, and Charles Ropia, waiter, the three survivors, with the five sailors who were found dead in their lifeboat when it was picked up yesterday, stepped a mast and hoisted sail but the mast, they said, proved to be rotten and carried away.

A red shirt belonging to one of the men was tied to an oar as a signal of distress. All hands then took to the oars. One by one the men became exhausted, collapsed where they sat. Elbe was still making an attempt to row when the lifeboat was picked up. Five of his shipmates were dead. A steamer, they said, passed within three miles of them without seeing their signal.

TURNS TURTLE.

The Roanoke turned turtle after the boats got away and sank about half an hour later. The wireless was not used, according to Lopez, who was on watch during the Roanoke's extremity, because the dynamo was out of commission and had been when the steamer sailed.

According to the survivors, the inexperience of part of the crew was responsible for the swamping of the two lifeboats and would account for the others failing to reach land.

The Roanoke, they said, was seaworthy as far as hull was concerned, but was overloaded, cargo being stowed in staterooms and even in the quarters usually assigned to the petty officers.

Two of the dead found in the lifeboat were identified today as J. L. Leslie and Jesus Varela. On a clothing of a third man the initials, "C. F." were found. An inquest will be held Saturday.

The United States torpedo-boat destfoyers Truxtun, Hull and Hopkins left San Diego today to join in the search for the missing boats.

The scene of the Roanoke's sinking was located as off San Simeon lighthouse, fifteen miles out at sea and fifty miles northwest of here, according to the details given today by Lopez and Elbe.

SHIFTING CARGO BLAMED.

[BY A. P. DAY WIRE.]

SAN FRANCISCO, May 11.—Official confirmation that the disaster followed a shifting of the cargo was received here today in a telegram from D. R. Jacks, deputy collector of customs at Port San Luis, to J. O. Davis, collector of customs.

The telegram said that the cargo was shifted by heavy seas causing a list. The forward hold filled with water and the vessel failed to right itself. The captain ordered all hands to the boats and four boats were launched successfully.

Apparently the last vessel that sighted the Roanoke was the yacht Benecia. Capt. Thompson said here today that at 4 o'clock Tuesday morning about sixty miles south of San Francisco he passed the Roanoke struggling in heavy seas and swells, with a northwest wind blowing twenty miles an hour.

First Officer Charles J. Green of the Roanoke was the son of Capt. Charles Green of the lumber steamer Multnomah, which arrived in San Francisco today from the north. As soon as the captain was apprised of the fate of the Roanoke he secured the permission of the Multnomah's owners to put to sea again and headed south to assist in the search for survivors off Port San Luis in the hope of finding his son still alive.

WATCH SHORE FOR BODIES.

[BY DIRECT WIRE—EXCLUSIVE DISPATCH.]

SANTA BARBARA, May 11.—All the fishing launches in the harbor have been out scouring the ocean in search of the missing boats from the wrecked steamer Roanoke. So far no trace of the boats or of any bodies has been found. Fishermen who know the currents like a book, declare that if bodies come ashore at all they will more than likely be found between San Luis Obispo and Gaviota, and Sheriff Nat Stewart has directed that all that portion of the coast in this county between those points be constantly patrolled. A search is also to be made of the north shores of Santa Rosa Island, against which the San Luis current, which is strong off Point Buckon, starts. There is a strong likelihood that any drifting boats caught in the San Luis current are now beating on the shores of the distant island.

At about the point where the Roanoke listed and went down the Norwegian steamer Aggi, bound for Europe with a cargo of grain and beans, shifted her cargo twenty months ago and was carried by the current onto the reef off Santa Rosa Island, where she pounded to pieces. Capt. Ira Eaton, who saved the Aggi officers and crew, is now following the track of the San Luis current across the channel.

DENIES OVERLOAD CHARGE.

D. W. Ferguson, general agent of the North Pacific Company, owners of the Roanoke, denies the charge that the vessel was overloaded. He believes that the difficulty lay in the fact that she delayed taking on fuel oil, expecting to get her supply at San Pedro. This left her light in the hold, the oil compartments being practically empty. So long as no storm was encountered, he says, this would have been all right. No storm is anticipated at this season, so that the vessel was caught unprepared.

Fate.

SAWTELLE BOY LOST ON ROANOKE.

FIRST TRIP OF GEORGE CHAMBERLAIN HIS LAST.

Parents of the Youth, Still Hoping He may be Found Alive, Sit in Little Home and Sing the Son's Favorite Hymns, as They Await Word of the Disaster.

[SPECIAL CORRESPONDENCE.]

SAWTELLE, May 11.—About a little home-made wireless station at No. 121 North Sixth street, Sawtelle, two tender hearts are hovering, touching an out-of-date wireless instrument. One, the mother of George Ernest Chamberlain, who was reported lost in the Roanoke, is hopeful that she will have back her son, that he might work at the keys where he learned to be a wireless operator.

Waiting all day yesterday for word, either that their son was saved or that his body had been found, Mr. and Mrs. S. R. Chamberlain, he feeling certain that the boy would not come back home and she refusing to do anything but hope, sat in their little home and listened to the strains of "Jesus is Calling," the boy's favorite hymn, and the one the mother had sung to him many times.

The son, who is but 20 years old, was the maker of one of the many little wireless towers and stations constructed of rough boards and equipped with a second-hand instrument. As soon as the boy learned the business, having passed his government examination last October, he obtained an "extra" run between San Pedro and Catalina Island, and the Roanoke was his first "big" job, the first time he had an opportunity to get out on the ocean he had read so much about.

Yesterday Mr. and Mrs. Chamberlain received two messages, but neither contained a ray of hope. One was from the Marconi company, saying that they would wire as soon as any information was received, and the other from the steamship company owning the Roanoke. The latter said merely: "No word."

In a letter written to Ralph E. Wolfe of Sawtelle the young man said that he doubted if he would ever come back. The letter was written as the Roanoke approached San Francisco.

Yesterady the mother, who refuses to abandon hope, told how her husband had obtained the boy's honorable discharge from the National Guard because of the talk of war with Mexico. She fondled the keys her son had played at until he became proficient in sending wireless messages and spoke of a dramatic possibility; had the boy been able to talk through the air to his own wireless station at home he might have talked directly to his own parents.

LAWMAKER'S SUIT STARTS WITH FIGHT.

[BY DIRECT WIRE—EXCLUSIVE DISPATCH.]

PORTLAND (Or.) May 11.—Knocking off the glasses of R. P. Hutton of the Anti-Saloon League and kicking him cost Elmer L. Amidon, a Republican politician and supporter of Representative C. N. McArthur, $25 today after he had attempted to stage a fight with Hutton in Judge Gatens's courtroom, where the McArthur $50,000 libel suit is in progress against Hutton and the "dry" forces.

Hutton charges that Amidon's attack today is the second attempt made by McArthur supporters to get him into a fight.

Judge Gatens had just convened court. "Are you the man who testified yesterday that my wife stole some papers from you?" Amidon asked Hutton.

"Who are you?" queried Hutton.

"I'm Amidon," was the reply.

"Yes, I said it."

Thereupon Amidon swung and hit Hutton, breaking his glasses and causing nasal hemorrhage. Witnesses say that when Hutton stooped to pick up his glasses Amidon administered several kicks.

FORKS AND A SPOON IN HIS STOMACH.

[BY DIRECT WIRE—EXCLUSIVE DISPATCH.]

STOCKTON, May 11.—Surgeons today removed two regulation size silver forks and a teaspoon from the stomach of Richard Williams, who formerly conducted a clothing store in this city. Removal of the silverware solved the mystery of an ailment from which Williams had suffered for about two years.

It is thought Williams swallowed the silverware when in a delirious condition.

Inside.

COURT BARS W.C.T.U. BADGE

Orders Woman to Remove Prohibition Emblem.

Mayor of Mining Town Says it is Offensive to Him.

Official is on Trial for Violating the Dry Law.

[BY DIRECT WIRE—EXCLUSIVE DISPATCH.]

TACOMA, May 11.—Miss A. Holmes of Hansen, Idaho, and Dr. Eva St. Clair Coburn, well known as a prohibition advocate, ordered to remove a W.C.T.U. badge in court today during the trial of Joseph McCaskey, Mayor of the mining town of Wilkeson, charged with violating the dry law.

Mayor McCaskey complained to the court that the presence of the W.C.T.U. members wearing white ribbons was offensive to him.

Judge Easterday summarily ended the trial and demanded that Miss Holmes remove her badge. She complied. She wore the white ribbon in the court that moment. Dr. Coburn said that she would take the matter up with the W.C.T.U. organization to demand an apology.

A. A. Battista, a clerk in Mackey's drug store and one of the defense, was arrested on a grand jury charge today. It is said that he lied when he testified he never sold liquor over the counter. His bail was fixed at $500, which he furnished after several hours in jail.

DELAYED TELEGRAM SAVES MILLER'S JOB

Delay in the transmission of a telegram probably saved Postmaster Miller, 21 years old, a veteran operator of No. 1042 West Fourth street, from the fate of the 2000 or more men who were dismissed when the steamship Roanoke was wrecked Tuesday night. He, who is a graduate of the local Y.M.C.A. school for wireless operators, was notified to report for duty on the Roanoke when that vessel was in San Diego harbor two weeks ago. The delivery of the telegram was delayed, however, until it was too late for the young operator to make connections with the steamship.

CUTTER TO GUARD SEAL FISH

[BY A. P. NIGHT WIRE.]

SEATTLE (Wash.) May 11.—The United States coast guard cutter Manning sailed for Unalaska today, taking Capt. H. M. Breadley, commandant of the North Pacific division of the service, and Captain Engineers H. L. Boyd, both of whom will remain at Unalaska during the season; also H. G. Power, in charge of the Pribilof seal rookeries.

The Manning will proceed to the Bering Sea via Bering and Behring, keeping a sharp lookout for poachers' vessels on the way. She will then cruise between Unimak Pass and the Semidi Islands until June 15, when, with the Unalga, she will proceed over the seal rookeries during the breeding season and until the fleet depart southward in August.

The Manning will then proceed westward along the Aleutian chain to Attu, bearing southward to Victoria late in September.

EARTHQUAKE SHOCKS FELT IN SAN JOSE

[BY A. P. NIGHT WIRE.]

SAN JOSE (Cal.) May 11.—Professors of the University of Santa Clara observatory states that two distinct earthquake shocks were registered today on the horizontal component of the seismographs. The first began at 4:43 p.m. and lasted four minutes; the second, announced, lasting for as long as forty minutes.

Prof. Albert J. Nevin, director of the origin of both shocks was the same, over 3000 miles distant. Santa Clara and apparently in a northwest direction.

GEORGETOWN ALSO.

[BY A. P. DAY WIRE.]

WASHINGTON, May 11.—Two slight earthquakes were recorded by Georgetown University seismograph during the last twenty-four hours. One began at 4:43 p.m. yesterday and continued until 5:10 p.m. The other started at 6:16 this morning and lasted until 6:40. Today's disturbance was severe and have been centered 1500 miles from Washington.

PACKSADDLE DAM BREAKS IN IDAHO

[BY A. P. DAY WIRE.]

BOISE (Idaho.) May 11.—The packsaddle dam in the Weiser river in Teton county, broke here today, according to word received today. No lives were lost, but a huge volume of water from the reservoir rushed down the valley and the people had been warned to flee to the hills. Farm buildings, fences, chinery, animals and crops were destroyed.

State Wide.

WASHINGTON INITIATIVE FOR PROHIBITION REPEAL

[BY A. P. DAY WIRE.]

OLYMPIA (Wash.) May 11.—B. L. Sweeza of Seattle, an employing printer, today filed an initiative bill in the office of the Secretary of State providing for repeal of the State-wide prohibition law. Filing of the bill is a necessary preliminary to obtaining signatures to a petition requiring submission of the bill to a vote.

SEIZE LIQUOR IN RAID.

[BY A. P. NIGHT WIRE.]

SEATTLE (Wash.) May 11.—Twenty-five thousand dollars worth of liquor was seized by the police and federal officers in the most sweeping raid ever made since the State prohibition law went into effect January 1. Fifteen warehouses were searched, and in all cases arrests were made and none of the liquor destroyed.

OKLAHOMA TOWN BURNS.

[BY A. P. DAY WIRE.]

ALBUQUERQUE (N. M.) May 11. Reports from Kenton, Okla., today placed the loss from the fire which razed that town last night at $60,000. The entire business section and many residences were destroyed.

Religious.

STANDARDIZE DIVORCE LAWS.

Methodists Support Edmonds Amendment in Senate.

Conference Also Favors the Freedom of the Press.

Declares Present Law on Libel is All Sufficient.

BY THE REV. CHARLES COKE WOODS, Ph.D.

[BY DIRECT WIRE—EXCLUSIVE DISPATCH.]

SARATOGA SPRINGS (N. Y.) May 11. — Just when the highest point of interest will be reached in the Methodist general conferences, now in session here, no man can foretell. Great committees of 200 or more members each are grinding out their grists every afternoon. Then their resolutions are brought before the conference for acceptance or rejection. Great liberty of speech is allowed both in the committees and on the floor of the conference. A square deal every time is the slogan. No matter how radical anything is that may be advertently get before the body, the "balance wheel," which is always present in the body, gets busy at its work.

Fraternal addresses were received today from Japan and from the Methodist protestant church. Resolutions and more the spirit of union and co-operation is taking possession of all the churches. It is interesting to note how a memorial or resolution is tempered in its course when it comes back from the drafting service of the great committees. Two resolutions in particular were passed today which will exert into a wide circle of influence.

MARIAGE AND DIVORCE.

The first was a resolution on a proposed constitutional amendment for uniform marriage and divorce laws. It says:

"Resolved, that we authorise a petition to Congress in our behalf for the pending Edmonds constitutional amendment to give Congress authority to make a minimum national law on marriage and divorce under which divorces granted anywhere in the United States shall be valid everywhere else, and children legitimate anywhere shall be legitimate everywhere, but allowing any states to rise above the national minimum standard."

The resolution was signed by W. Waddelspoon, Holmes F. Graff, Henry L. Davis, Marvin Campbell and Charles A. Pollock.

THE POSTAL LAWS.

Here is another concerning the postal laws:

Whereas, a bill was submitted by Mr. Hoge on December 6, 1915, in the House of Representatives, "To revise the postal laws," to this effect: Upon complaint to the Postmaster-General, any publication that may be found by investigation to contain "any article which tends to expose any race, creed or relation to either hatred, contempt, ridicule or obloquy," shall be denied the further use of the mails, and later, on December 17, 1915, another bill was presented by Mr. Sherwood, which proposes to give authority to the Postmaster-General, whenever it is established to his satisfaction of" that executive order "that any person is engaged in the business of publishing certain books and other publications, matter or thing of an indecent, immoral or scurrilous character,"

Whereas, these bills are now in the Senate Committee on Postomice and Post roads where they are under consideration; therefore, be it

Resolved, that while we deplore the publication and circulation of scurrilous articles, we deem it unwise and unsafe to authorise any executive officer to decide whether an editor or publisher is guilty of "scurrilous," and

Resolved, that with our laws of libel and slander providing sufficient punishment after public trial we fear additional laws of this comprehensive scope and all empowering authorizing will soon so hedge about the freedom of the press" as to endanger our liberties, and

Resolved, that the secretary of the general conference be and he is instructed to send to the Committee of Representatives and the Senate Committee on the Postoffice and Post roads" our respectful but urgent petition that the said committees do not act favorably upon these bills, to-wit, H. R. No. 491 and H. R. No. 6468.

WORKING HARD.

Men from the highest positions in Church and State and commercial interests are giving time here day and night on these important matters. They are kind, shrewd, alert and treading in earnest, but withal a happy body of brothers.

Bishop William A. Quayle presided today in his unique and fearless fashion. He wisely steered the ecclesiastical ship around some threatening snags. Bishop Quayle is in constant demand for sermons, addresses and special addresses. He has just returned from New York whither he was called to give the address for the American Bible Society in Carnegie Hall.

MOVIE MEN FIGHT NEW YORK CENSOR.

[BY DIRECT WIRE—EXCLUSIVE DISPATCH.]

ALBANY (N. Y.) May 11.—Forced by some of the most distinguished counsel in the country, a mandamus of an ex-chief judge of the Court of Appeals, and an irresistible truck filled with nearly 1,000 votes against "movie" censorship of the film industry came to Albany today to oppose before Gov. Whitman the Cristman-Wheeler bill, creating a State Board of Motion-Picture Censors under the State regents. They found opposed to them a large number of clergymen and social and civic organization representatives, but there is every indication that the movie men will win the fight. While he would not indicate his action on the bill, Gov. Whitman said that it needed amending and questions he asked lead to the belief that he would not sign it.

acific Slope

Insults.

COURT BARS W.C.T.U. BADGE.

Orders Woman to Remove Prohibition Emblem.

Ordinance Also Favors the Freedom of the Press.

Mayor of Mining Town Says it is Offensive to Him.

Official is on Trial for Violating the Dry Law.

[BY DIRECT WIRE—EXCLUSIVE DISPATCH.]

TACOMA, May 11.—Mrs. A. D. Holmes of Hansen, Idaho, guest of Dr. Eva St. Clair Osborn, widely known as a prohibition advocate, was ordered to remove a W.C.T.U. badge in court today during the trial of Joseph McCaskey, Mayor of the coal mining town of Wilkeson, who is charged with violating the State dry law.

Mayor McCaskey complained to the court that the presence of W.C.T.U. members wearing white ribbons was offensive to him.

Judge Easterday summarily halted the trial and demanded that Mrs. Holmes remove her badge. She complied. She wore the white ribbon in the court room that moment. Dr. Osborn said that she would take the matter up with the W.C.T.U. organization to demand an apology.

A. A. Battista, a clerk in McCaskey's drug store and star witness for the defense, was arrested on a perjury charge today. It is charged that he lied when he testified that he never sold liquor over the counter. His bail was fixed at $1000, which he furnished after spending several hours in jail.

DELAYED TELEGRAM SAVES MILLER'S LIFE.

Delay in the transmission of a telegram probably saved Francis C. Miller, 21 years old, a wireless operator of No. 1042 West Forty-second street, from the fate of the four or more men who were drowned when the steamship Roanoke was wrecked Tuesday night. Mr. Miller, who is a graduate of the local U. S. A. school for wireless operators, was notified to report for duty on the Roanoke when that vessel was in San Diego harbor two weeks ago. The delivery of the telegram was delayed, however, until it was too late for the young operator to make connections with the steamship.

CUTTER TO GUARD SEAL FISHERIES.

[BY A. P. NIGHT WIRE.]

SEATTLE (Wash.) May 11.—The United States coast guard cutter Manning sailed for Unalaska today, taking Capt. H. M. Broadbent, commandant of the North Pacific division of the service, and Captain of Engineers H. L. Boyd, fleet engineer, who will remain at Unalaska during the season; also H. G. Fassett, agent in charge of the Pribilof seal islands. The Manning will proceed to Bering Sea via Bering and Kamchatka, keeping a sharp lookout for seal poachers on the way. She will patrol between Unimak Pass and the Aleutian Islands until June 15, at which time, with the Unalaska, she will keep over the seal rookeries during the breeding season and until the young depart southward in August.

The Manning will then proceed westward along the Aleutian Islands to Attu, bearing southward to Seattle late in September.

EARTHQUAKE SHOCKS FELT IN SAN JOSE

[BY A. P. NIGHT WIRE.]

SAN JOSE (Cal.) May 11.—The University of Santa Clara observatory announces that two distinct earthquake shocks were registered today on the horizontal component of the seismographs. The first began at 1:48 p.m. and lasted for about two minutes; the second, more pronounced, lasting for an hour and forty minutes.

Prof. Albert J. Newlin stated that the origin of both shocks was the same, over 2000 miles distant from Santa Clara and apparently in a northwest direction.

GEORGETOWN ALSO.

[BY A. P. DAY WIRE.]

WASHINGTON, May 11.—Slight earthquakes were reported by Georgetown University seismograph during the last twenty-four hours. One began at 4:48 p.m. yesterday and continued until 5:10 p.m. Another started at 5:16 o'clock this morning and lasted until 5:32. Today's disturbance was estimated as having been centered 1800 miles from Washington.

ACKSADDLE DAM BREAKS IN IDAHO.

[BY A. P. DAY WIRE.]

BOISE (Idaho.) May 11.—The saddle dam in the West mountains in Teton county, broke last night, according to word received today. No lives were lost when the huge volume of water from the reservoir rushed down the canyon. The people had been warned to flee to the hills. Farm buildings, machinery, animals and crops were destroyed.

NITIATIVE TION REPEAL

[BY A. P. NIGHT WIRE.]

SEIZE LIQUOR IN SEATTLE

[BY A. P. NIGHT WIRE.]

SEATTLE (Wash.) May 11.—Forty-five thousand dollars of booze was seized by the police and federal authorities in the most sweeping raid since the State prohibition law went into effect January 1. Two warehouses and nine drug stores were searched, but no arrests were made and none of the liquor was destroyed.

Religious.

STANDARDIZE DIVORCE LAWS.

Methodists Support Edmonds Amendment in Senate.

Ordinance Also Favors the Freedom of the Press.

Believe Present Law on Libel is All Sufficient.

BY THE REV. CHARLES COKE WOODS, Ph.D.

[BY DIRECT WIRE—EXCLUSIVE DISPATCH.]

SARATOGA SPRINGS (N. Y.) May 11.—Just when the highest point of interest will be reached in the Methodist general conference, now in session here, no man can say. Great committees of 200 members each are grinding out their grists every afternoon. Daily resolutions are brought before the conference for acceptance or rejection. Great liberty of speech is allowed both in the committees and on the floor of the conference. A square deal every time is the slogan. No matter what anything is that may finally get before the conference, on the "balance wheel," which is present in the body, gets a hearing.

Fraternal addresses were received today from Japan and the Methodist protestant church. Once more the spirit of union and reunion is taking possession of all the churches. It is interesting to note how a memorial service is tempered in its action when it comes back from the committee on the great committee on resolutions in particular and a report today which will exert a wide circle of influence.

MARRIAGE AND DIVORCE.

The text was a resolution on a proposed constitutional amendment for uniform marriage and divorce laws. It says:

"Resolved, that we authorize a petition to Congress in our behalf favoring Edmonds constitutional amendment to give Congress authority to make a minimum national law on marriage and divorce under which divorces granted anywhere in the United States shall be legitimate everywhere, but allowing any State above the national minimum standard."

The resolution was signed by W. H. Thompson, Holmes F. Gray, Harry L. Davis, Marvin Lindsay and Charles A. Pollock.

POSTAL LAWS.

Also another concerning the postal laws.

Owen's bill was submitted by Representative December 8, 1915, in the House of Representatives. "To amend the postal laws," to this effect: Upon complaint to the Postmaster-General, any publication which may be found by investigation to contain any article which tends to create any race, creed or religious hatred, contempt, ridicule or obloquy," shall be denied further use of the mails. The bill was presented by Mr. Owen, which proposes to give power to the Postmaster-General whereby it is established to the satisfaction of" that executive "that any person is engaged in the business of publishing certain papers and other publications, picture or thing of an indecent, lewd or scurrilous character,"

Neither of these bills are now in the Committee on Postoffice and Post Roads where they are under consideration; therefore, be it

Resolved, that while we deplore the publication and circulation of such articles, we deem it unwise and unsafe to authorize any executive officer to decide what is obscene, scurrilous, and

Resolved, that with our laws of libel and slander providing sufficient punishment after public trial for additional laws of this character, the scope and all embracing will soon so hamper the freedom of the press" and our liberties, and

Resolved, that the secretary of this general conference be and is instructed to send to the House of Representatives and the Committee on the Postoffice and Post Roads our respectful petition that the said bills do not act favorably upon them, to-wit, H. R. No. 491 and H. R. 6484.

WORKING HARD.

Men from the highest positions in both State and commercial life are giving time here and day and night on these important matters. They are kind, shrewd, alert and treating it as earnest, but withal a band of brothers.

William A. Quayle presided in his unique and felicitous manner. He wisely steered the theological ship around some dangerous crags. Bishop Quayle's great demand for sermons, and special addresses. He returned from New York and was called to give the address for the American Bible Society in Carnegie Hall.

ME MEN FIGHT NEW YORK CENSOR.

[BY DIRECT WIRE—EXCLUSIVE DISPATCH.]

NEW YORK (N. Y.) May 11.—Forbidden to make one of the most distinguished men in the country, a member of an ex-chief judge of the Court of Appeals, and an author whose work is filled with nearly a hundred representations against "movie" censorship, the film industry came to Albany to oppose before Gov. Whitman the Christman-Wheeler bill, which creates a State Board of Motion Picture Censors under the State regents. Those opposed to them include clergymen and civic organization representatives, but there is every indication that the movie men will win in the senate on the bill. Gov. Whitman has said he would not indorse the bill unless he asked for amendments and that it needed amendment he would not sign it.

ANACONDA TOWN BURNS.

[BY A. P. DAY WIRE.]

ANACONDA (N. M.) May 11.—Fire, starting from unknown origin in the Easton, Okla., to-day, caused loss from the fire estimated at $40,000. The entire business section and many residences were destroyed.

LOYAL EMPLOYEES STAND FIRM, PRAISED.

[BY A. P. NIGHT WIRE.]

NEW YORK, May 11.—Employees of the Carnegie Steel Company, subsidiary of the United States Steel Corporation, are commended for their "courage, loyalty and fairness" during the recent labor troubles in the Pittsburgh district, in a telegram sent today to J. H. Reed, chairman of the company, by Elbert H. Gary, chairman of the corporation.

The Carnegie employees, it was explained at Judge Gary's office, had refused to participate in the demonstration during the Westinghouse strike and had stood firm when one of the Carnegie mills was attacked.

Magic.

WONDERFUL CURES BY BOY HEALER.

GOTHAM LAD FLOODED WITH LETTERS FROM AFFLICTED.

Declares He will Answer Each Missive Personally and Assures Relief to Those Who Believe in the Efficacy of Prayer — All Offers of Money Refused.

[BY DIRECT WIRE—EXCLUSIVE DISPATCH.]

NEW YORK BUREAU OF THE TIMES, May 11.—Hoping they can be cured of their ills through the agency of his prayers, hundreds of persons in different parts of this country and abroad have sent letters to John E. McDonnell, 9 years old of No. 337 East One Hundred and Twenty-third street, who declares his appeals to God have healed hundreds. Today young McDonnell received twenty-four letters, among them many which offered thanks for some "cure" that resulted from his prayers. He said most of the letters were appeals from persons afflicted with "incurable" disease.

"I will answer each one," said McDonnell, "and if these persons have faith in prayer, I am sure they can be cured."

The boy told of how he had been receiving scores of such letters ever since the publication several weeks ago of an article telling of the "wonderful cures" he had wrought through his petitions to God. One day last week he found fifty letters had been delivered to his house when he returned from school. On an average twenty-five letters arrive each day but the "boy healer" makes it his custom not to divulge the name or address of the letters.

REFUSES MONEY.

When a reporter called yesterday at the home of the boy, which is on the fifth floor of a tenement house, Mrs. McDonnell was readyto give almost any information desired about her son's "healing" powers. She said many have sent money after declaring they have been cured of disease. This money, she said, is always sent back. On several occasions, however, when the money has been refused the sender has persisted in delivering it to the boy with the request that it be given to charity. In these instances the request has been granted. The money has been given to the Catholic church, as the McDonnell's are of that faith.

"You understand," said Mrs. McDonnell, "no faith, no cure.

"Persons must believe in the efficacy of prayer before they can be healed by my son. We are Roman Catholics and not believers in any new thought doctrines."

Mrs. McDonnell told of a woman, living in Brooklyn, who had been "cured" by her son. She said the woman sent John a watch and chain, but he was reluctant to accept the gift of gratitude.

It was three or four years ago when the boy's family began to realize that he was possessed of "healing" powers. A relative who had been bedridden for years was the first person "cured" by the boy's prayers. After his prayers had been "heard" she jumped out of bed and danced around the room, according to the boy's mother. Soon after Mr. McDonnell lost employment. His son prayed that his father might find work, within a short time. Three days later, Mrs. McDonnell declared, her husband was employed again. Mr. McDonnell is a waiter.

WARNS WORKERS TO DODGE CANADA.

[BY A. P. NIGHT WIRE.]

SEATTLE, May 11.—Immigration Commissioner White today received a second communication from Torrance V. Powderly, chief of the division of information, Bureau of Immigration, warning Americans against going to Canada in quest of employment. The letter says there are more than 1000 men unemployed in Vancouver, B. C., and that many able-bodied men in British Columbia are dependent upon public charity because they can find no work.

IRON WORKERS GO ON STRIKE.

[BY A. P. DAY WIRE.]

NEW YORK, May 11.—Between 4000 and 5000 iron workers went on strike today for shorter hours and an increase in wages. Their organization, known as the Inside Industrial Iron and Bronze Workers' Union, is affiliated with the International Bridge and Structural Iron Workers' Union. Their leaders declared today that the strike would be further extended on Monday.

PAY ENORMOUS RENT DURING CONVENTION.

[BY DIRECT WIRE—EXCLUSIVE DISPATCH.]

CHICAGO BUREAU OF THE TIMES, May 11.—John Wanamaker, Henry Cabot Lodge and James Wadsworth, Jr., have each rented residences here for the week of the Republican National Convention, at from $100 to $150 a day. They intend to take no chances of being elbowed for room in crowded hotels.

A Life Saver.

It is safe to say that Chamberlain's Colic, Cholera and Diarrhoea Remedy has saved the lives of more people and relieved more suffering than any other remedy in existence. It is known all over the civilized world for its speedy cures of cramps in the stomach, diarrhoea and all intestinal pains.—[Advertisement.

"Take Time by the Forelock."

Telephone your Sunday ads to The Times Friday or early Saturday.

Cold Snap.

FRUIT IN WASHINGTON SUFFERS FROM FROST.

[BY A. P. NIGHT WIRE.]

NORTH YAKIMA (Wash.) May 11.—Several fruit sections adjacent to this city which suffered frost injury Sunday were hit again this morning, when the temperature dropped to 32 deg. in the city and to 26 deg. in some low places in the orchard district. In some orchards the damage was heavy. Ice formed in several localities. Early reports indicate that the Selah district was hardest hit. The Fruitvale district growers lost practically everything last Sunday.

SMALL FRUITS BIT.

[BY A. P. NIGHT WIRE.]

TACOMA (Wash.) May 11.—Ice formed in Tacoma and surrounding territory last night. Strawberries, raspberries and blackberries have suffered. Cherries and apples are probably hard hit. Early vegetables also are damaged.

FROST DESTROYS FRUIT.

[BY A. P. NIGHT WIRE.]

BOISE (Idaho) May 11.—Another freeze last night completed the destruction of Southern Idaho's fruit crop which was badly damaged by a heavy frost Tuesday night. The State horticultural inspector reported today that there is little left of the apple crop, while prunes, pears, peaches and small fruits were wholly destroyed. The loss to the growers was variously estimated at from $1,000,000 to $2,000,000.

WEATHER ELSEWHERE.

[BY DIRECT WIRE—EXCLUSIVE DISPATCH.]

CHICAGO BUREAU OF THE TIMES, May 11.—With four local exceptions, all the East and East Central States were dry and cooler today. Rain fell in Missouri of the West Central group. The Middle West generally was colder than yesterday. Chicago's maximum was 69 deg. and minimum 52 deg., with a fourteen-mile west wind. Wyoming and Yellowstone Park reported substantial snow. Rain or snow fell over all of Canada. Other temperatures, furnished by the United States Weather Bureau:

City—	Max.	Min.
Abilene, Tex.	84	56
Boise, Idaho	84	24
Boston, Mass.	78	54
Buffalo, N. Y.	54	44
Calgary, Alberta	46	32
Denver, Colo.	68	38
Des Moines, Iowa	70	46
Dodge City, Kan.	66	46
Duluth, Minn.	54	36
Durango, Colo.	72	42
Eureka, Cal.	54	42
Flagstaff, Ariz.	74	36
Fresno, Cal.	76	48
Galveston, Tex.	80	72
Havre, Mont.	54	30
Helena, Mont.	42	32
Huron, S. D.	64	36
Independence, Cal.	78	..
Jacksonville, Fla.	92	68
Kamloops, B. C.	66	36
Kansas City, Mo.	66	54
Knoxville, Tenn.	84	68
Memphis, Tenn.	78	68
Modena, Utah	62	30
Montreal, Quebec	64	48
Moorhead, Minn.	58	32
Mt. Wilson, Cal.	..	50
New Orleans, La.	90	68
New York, N. Y.	76	56
North Head, Wash.	50	42
North Platte, Neb.	66	32
Oklahoma City, Okla.	82	56
Omaha, Neb.	64	..
Pasadena, Cal.	..	46
Phoenix, Ariz.	94	64
Pittsburgh, Pa.	68	58
Pomona, Cal.	..	42
Portland, Or.	58	36
Rapid City, S. D.	58	30
Red Bluff, Cal.	72	52
Redlands, Cal.	..	48
Reno, Nev.	58	34
Riverside, Cal.	..	43
Roseburg, Or.	58	36
Roswell, N. M.	80	48
St. Louis, Mo.	70	56
St. Paul, Minn.	60	40
Sacramento, Cal.	74	50
Salt Lake City, Utah	50	34
Santa Barbara, Cal.	..	46
San Bernardino, Cal.	..	45
San Diego, Cal.	68	58
San Francisco, Cal.	68	50
San Luis Obispo, Cal.	68	46
Seattle, Wash.	54	38
Sheridan, Wyo.	68	30
Spokane, Wash.	54	34
Swift Current, Sask.	50	..
Tampa, Fla.	92	66
Tonopah, Nev.	56	34
Washington, D. C.	80	66
Williston, N. D.	52	30
Winnemucca, Nev.	54	26
Winnipeg, Man.	48	32
Yuma, Ariz.	98	66

Man Hunt.

AMERICANS CROSS LINE; USE BANDITS AS GUARDS

[BY A. P. DAY WIRE.]

MARATHON (Tex.) May 11.—Maj. Langhorne with his two troops of the Eighth Cavalry crossed the Rio Grande into Mexico last night and are making their way rapidly southward today.

They have with them the three Mexican bandits who were captured by the employees of the Porto Rico de Boquillas mine, to guide the column to the camp of the brigands, who are supposed to be about twelve hours' march inland. It is reported that J. Deemer is being held a prisoner at this camp.

A company of Coast artillery of approximately 150 men has been ordered here to gaurd the line of communication.

Frustrated.

UPRISING OF MEXICANS PLANNED ON BORDER.

[BY A. P. DAY WIRE.]

SAN ANTONIO (Tex.) May 11.—Additional arrests are expected shortly in connection with the reported plot for a Mexican uprising in Texas, Arizona and New Mexico. The uprising in which Col. Morin is said to be the leader, was originally set, it is said, for May 5, then postponed until May 10 and further postponed beyond that date because of lack of funds.

According to agents of the Department of Justice here, Morin's plan contemplated a general uprising in the three States. He is said to have 1000 followers scattered through the territory. At a word from the leader it was planned to cut telephone and telegraph lines, destroy railroads and attempt to capture certain towns.

MORIN ARRESTED.

[BY A. P. DAY WIRE.]

CORPUS CHRISTI (Tex.) May 11.—Col. Morin, a former Villa officer, charged with forming a plot for an uprising against Americans in this vicinity, was arrested nineteen miles south of San Antonio last night by United States Marshal Hansen and taken to Kingsville.

Morin was heavily armed when arrested and important papers also were said to have been found on his person. He resisted arrest, but was overpowered.

Marathon.

BANDITS AGAIN ATTACK AMERICAN CIVILIANS.

[BY A. P. NIGHT WIRE.]

MARATHON (Tex.) May 11.—Mexican bandits again crossed into American territory last night and attacked civilians and soldiers. The raid was made four miles north of Boquillas at an ore terminal station and directly behind Col. Langhorne's column which up to that time had not crossed into Mexico. After a short skirmish, the bandits fled.

AMERICAN IS SHOT.

[BY A. P. NIGHT WIRE.]

BROWNSVILLE (Tex.) May 11.—Curtis Bayless, an American farmer, was shot tonight a short distance from his home near Mercedes, Tex., by a band of four or five Mexicans who succeeded in escaping, presumably to the Mexican side of the Rio Grande.

Whether the Mexicans came from the south side of the river has not been determined. Thirty United States cavalry and a posse of citizens from Mercedes started immediately in pursuit, but at midnight had found no trace of the band.

Conference.

DATE FOR WITHDRAWAL WAS STUMBLING BLOCK.

[BY A. P. NIGHT WIRE.]

WASHINGTON, May 11.—The stumbling block at El Paso appears to have been the determination of Gen. Carranza to have an early date set by which all American troops would be withdrawn from Mexico. In every communication or published utterance of the first chief he has dwelt on the necessity of getting the troops off Mexican soil if unfortunate incidents such as that at Parral are to be avoided.

The only reply to Gen. Obregon's arguments that Gen. Scott has been authorized to make, so far as known, is that the troops would be withdrawn as soon as the de facto government had demonstrated its ability to protect the border from raids. Just what physical facts would be required to constitute that demonstration is not known, although it is apparent that the simple assurances of the Mexican officials that they were able to handle the situation was not regarded as sufficient.

The War Department, regardless of the diplomatic moves or the progress of the El Paso conference, has been taking every possible precaution to see that it was not caught napping by anything that might happen beyond the border. The latest move was that made yesterday when 100 line officers on detached service were ordered back to their regiments for active duty. The classes at the army War College and other service schools were graduated nearly two months ahead of schedule, to set these officers free to aid in training recruits and National Guardsmen.

AMERICANS VANISH NEAR THE BORDER.

[BY A. P. NIGHT WIRE.]

MARATHON (Tex.) May 11.—Searching parties have been organized in Glenn Springs and Boquillas to discover the whereabouts of William Harris and F. Ballsworth, merchandise peddlers, and John Woodson, homesteader, all of Boquillas, who have been missing since before the Glenn Springs and Boquillas raids.

Mexican Situation.

(Continued from First Page.)

face. Unless he should do the latter, he will be ousted from power. So he is making a bold stand for the purpose of impressing his own people as well as inducing the United States to accept a condition which will seem to show that the sovereignty of Mexico is being respected. The obstacle in the way lies in the determination of Mr. Wilson not to withdraw until Villa has been killed or captured.

TWO DAYS WILL TELL.

It is fully expected by the administration that the next forty-eight hours will settle the situation one way or the other. It is hoped that as a result of the representations sent by wire tonight to Carranza, some solution will develop which will enable the two governments to escape from an impasse which may have dangerous consequences.

But it is apparent the "first chief" cannot concede that which fails of approval by Gen. Obregon. The latter's strength with the rank and file of the Carranzista army is well known. Should he refuse to give his assent to a programme proposed by his nominal superior, the present de facto government undoubtedly would be overthrown by the army and Carranza would be compelled to look to his own safety.

Winebibber.

DRUNKEN GENERAL TERRORIZES THEM.

CARRANZA OFFICER INSULTS AMERICAN WOMEN.

Refugee from Tampico Says the Mexican Officer Forced Them to Dance with Him—Asserts Also He has Seen the American Flag Trampled in Dust Many Times.

According to G. M. Havice, an American rancher who arrived at the Angelus yesterday from Tampico, Mex., Gen. Naverito, a Carranza officer, invaded the Tampico Country Club a few nights ago during one of the club's exclusive dances and terrorized guests for several hours. He asserts the general was drunk, and, after shedding his coat and several minor articles of dress, pushed his hat on the back of his head and entered heartily into the spirit of the occasion. With spurs jingling and a large revolver flapping at his hip he danced with nearly all the American women and girls present.

Mr. Havice says the general played no favorites, and young and old alike were forced to dance with him. As the evening progressed and beads of moisture gathered on his dusky countenance the windows were opened and kept that way for two days to insure a complete change of atmosphere. The only actual damage was sustained by one of the general's unwilling partners who suffered a slight burn from one of the long black cigars he continuously smoked.

"This," said Mr. Havice, "is a typical example of what we Americans are subjected to. The only difference between a Villista and a Carranzista can be found in the secret file of the administration at Washington. There is no de facto government, each jefe or commandante makes his own laws, levies his own taxes, and loots or plunders regardless of what his neighbor is doing."

Mr. Havice says sentiment in Tampico is unanimous regarding the need of immediate action on the part of the United States government if a massacre of the Americans there is to be avoided. He says there are about 3000 American men, women and children in and around Tampico, unable to flee to this country for refuge. He came out on a tramp oil tanker after trying for two weeks to secure transportation to the United States.

The Americans there, he says, feel that Obregon is merely playing for time and will sooner or later, at his own convenience, give the word to break with the United States. When the break comes, Mr. Havice says, the Americans remaining in Mexico will be sacrificed. He says that Carranza, whom he knows personally, is merely a figurehead, and is a pitiful figure, dreading assassination.

Mr. Havice owns considerable property at Tampico and Vera Cruz and has lost heavily at the hands of the revolutionary factions. Several months ago he was lined up against a wall to be shot, and his life was saved through the influence of a German friend. He declares he has seen the American flag hauled down, trampled in the mud and subjected to unmentionable insults so often that if President Wilson withdraws the American troops this time before complete order is established he will expatriate himself and become a citizen of some other nation. "And so will hundreds of the other boys down there," he added.

YUMA MILITIAMEN START FOR DOUGLAS.

[BY A. P. NIGHT WIRE.]

YUMA (Ariz.) May 11.—Co. L, of the Arizona National Guard, composed of sixty-six men under command of Lieut.-Col. Donkersley, left here tonight for the State concentration camp at Douglas. Each militiaman was presented with a small flag by members of a local women's club. The local Elks lodge presented the company with a battle flag.

The band of the Twenty-first United States Infantry arrived today from San Diego.

CASTORIA

For Infants and Children

In Use For Over 30 Years

Always bears the Signature of Chas. H. Fletcher

It Cures Through the Pores

TREAT pimples, chronic skin diseases and rheumatism through the pores—the natural way.

Kow-doc Pore Treatment

Three sizes, 35c, 50c and $1.00.

FEAR AMERICANS MAY BE EXECUTED.

[BY A. P. NIGHT WIRE.]

SAN FRANCISCO, May 11.—Efforts were made here to interest the United States government in securing the freedom of the four officers of the American power schooner Gen. Mariscal, who were reported held in prison at Acapulco by the Mexican authorities.

The Mariscal was destroyed by fire April 12 in Acapulco harbor. All hands of the crew were arrested by the port authorities, but later all were released but four—Alfred Brow, purser; Will Wig, first mate; George La Violette, chief engineer, and Frank Horn, first assistant engineer.

Horn and La Violette, it was learned today, were guarantee engineers in the employ of the United Engineering Works here and put on board the Mariscal by the concern to handle new engines that had been installed by the United.

The wives of the two engineers telegraphed United States Senator James D. Phelan today declaring that they believed their husbands were in danger of being executed and asking that the United States government take steps to protect them. The United Engineering Works has taken the matter up with the Navy Department.

PUTS AN EMBARGO ON SCRAP IRON.

[BY A. P. NIGHT WIRE.]

SAN DIEGO, May 11.—The Mexican de facto government has placed an embargo on the exportation of scrap iron, according to word received here today from Capt. Ed Johnson of the McCormick steamship Klamath. As a result of the embargo the Klamath was forced to leave Guaymas with half a cargo of scrap iron while the steam schooner San Pedro, operated by the Gulf Mail Steamship Company, is returning with empty holds.

The two steamers, under an agreement between their owners and the Southern Pacific Company of Mexico, were to have brought to California ports full cargoes of scrap iron, the accumulation of years, from Guaymas, terminal of the Southern Pacific Mexican line. It is understood the railroad company has protested to the State Department at Washington.

SAN DIEGO AVIATORS SENT TO BORDER.

[BY A. P. NIGHT WIRE.]

SAN DIEGO, May 11.—Lieuts. Ralph Royce, John Curry and Roy Brown of the signal corps aviation school at North Island, who recently qualified for the rank of junior military aviator, received orders from the War Department today to proceed to Columbus, N. M., to join the First Aero Squadron. They will leave tomorrow.

Col. William Glassford, commandant at North Island, said today that four new 90-hirse-power military tractors have been shipped from Columbus to San Diego. These machines were found to be too low powered for service in Mexico and will be used at the North Island school for training purposes.

CALIFORNIA WOMAN ROBBED OF JEWELS.

[BY A. P. DAY WIRE.]

CHICAGO, May 11.—It was reported to the police today that a wealthy California woman had been robbed of jewelry worth several thousand dollars while en route to California. A negro, said to be a porter, is under arrest. The police refused to disclose the identity of the woman.

Tut, Tut!

LOS ANGELES GIRLS TRAMP IN PANTS.

TWO ARRESTED IN BUTTE, MONT., DISGUISED AS MEN.

Declare They Rode Brake Beams on Freight Trains to Make Their Trip, One of Reasons Being They had a Strong Desire to Get a Glimpse of Snow.

[BY DIRECT WIRE—EXCLUSIVE DISPATCH.]

BUTTE (Mont.) May 11.—Two girls who claim to have donned overalls in Los Angeles, to ride the brake beams on freight trains disguised as men, to Butte, appeared in police court this morning and were turned over to Humane Officer P. J. Gilligan by Judge P. J. Whitty. They gave their names as Ina Dever and Mary Smith. Mr. Gilligan, after court, allowed the girls to go to Deer Lodge, where they will join a sister of Miss Dever.

Patrolman Hawe, who made the arrest, said he caught the girls near some box cars on East Platinum street.

"It's the first time in my life that I have seen snow, and I went out to look at it," said Miss Smith, who is a pretty girl and about 19 years old. "I was just curious when the officer picked me up."

"They told me they left Los Angeles about a month ago in men's dress," said the patrolman.

"They put on some overalls one morning in Los Angeles, crawled under the beams and started toward Montana. How they ever got here I don't know."

With the two girls a Mrs. Harmon, sister to Miss Dever, was arrested. Mrs. Harmon said she joined the two trampers at Pocatello.

"I expected to meet my husband in Butte," said Mrs. Harmon.

"When I got here I learned he had gone to Deer Lodge and was working for the Northern Pacific. I am going there as fast as I can get away."

The trio had 60 cents when arrested. One of the girls still retained an overcoat from her man's uniform when taken to jail. The rest of the outfit was disposed of, the women's clothing being supplied by Mrs. Harmon.

PANTAGES THEATER FOR TACOMA, WASH.

[BY DIRECT WIRE—EXCLUSIVE DISPATCH.]

TACOMA, May 11.—William Jones, a Tacoma capitalist, will build a $350,000 theater at Ninth street and Broadway for Alexander Pantages, it was announced today. Mr. Pantages said it would be a replica of his Seattle house, five or six stories in height and finished in marble and terra cotta. As soon as the last details are arranged Mr. Jones will begin razing the old Chamber of Commerce Building now on the site to make way for the new structure.

CLOTHING WORKERS OPPOSE STRIKERS.

[BY A. P. DAY WIRE.]

ROCHESTER (N. Y.) May 11.—Amalgamated clothing workers of America in convention here today voted against the calling of strikes in the clothing industries of Rochester and Boston. It was decided, however, to give the general executive board power to call a strike at any time if it is deemed necessary and expedient, the expenses to be borne by the union.

"'Tis true prosperity to have no wants."

This Bank

—insures you the full earning power of your money

Savings Accounts

At the California Savings and Commercial Bank your savings earn an income of 4 per cent., and interest will be paid to the first of the month during which withdrawal is made, provided the account has been in the bank for six months or over.

—just what this means to YOU

This means that your interest is non-forfeitable and that if notice of withdrawal is waived by the bank, you may withdraw any part, or all your account without loss of a single day's interest, except during the month when withdrawal is made.

This may appear as a small matter to you, but it is in fact a very important one, as a little thought will convince you, or as we can readily explain to you, if you will call at our "New Accounts" window any day in the week.

Under the California State laws all Banks must reserve the right to require notice of withdrawal.

California Savings and Commercial BANK

COR. SPRING & FOURTH STS.

PHILIP MORRIS

PLAIN END "The LITTLE BROWN BOX" CORK TIP

HIGHEST GRADE TURKISH CIGARETTES

DR. HUTCHASON The Reliable Leading 320 S. Bdwy.

5 New Models COLUMBIA Electric Grafonolas

No More Winding

$125 $135 $175 $225 $350

Perfect Motor Plus Perfect

TONE

Each of these five new models is equipped with the wonderful Columbia tone arm and reproducer, insuring that transparent purity of tone which has always stamped the Grafonola as the one incomparable musical instrument.

Operates on Any Standard Current.

These Grafonolas are equipped with an absolutely dependable motor, which will maintain an even speed and operate on either alternating or direct current, from 110 to 220 volts.

Don't close any deal for any talking machine until you see these new models.

Your Victrola, Edison or Piano accepted as part payment on the Grafonola Electric. Easy terms on the balance.

Other Grafonolas from $15 up.

BARNES MUSIC COMPANY

131 South Broadway,

Between First and Second Streets.

TEETH, THE BEST, $5.50

Fully Warranted. No Better Made Elsewhere No Matter What You Pay.

Gold Crown and Bridge Work. $4 The Very Best

Porcelain Crowns, $4.00. Silver and other Fillings, $1.00

Porcelain Fillings, $1 to $2

Gold Fillings, $1 up.

Consultation and Examination FREE

Painless Dentistry My Hobby

DR. EDW. T. McNALLY

One Price Dentist

316½ South Broadway

Over Symphony Theater, Phone F2943

East Side Office, 703½ Central Ave. Phone F3753.

Walsh Dancing Academy Opening May 15

Enrollment now being made. Ten class hours. LADIES $3; GENTLEMEN 5. Beginners' classes Monday, Wednesday, Friday eve. PRIVATE lessons from 10 a.m. to 8 p.m. by professional instructors. Advance class every Thurs. eve. in the latest dances. Select dancing parties every Sat. evening. Phone or call for particulars. Also ask for invitations.

340 SO. HILL ST. A80432. Near Cor. of 4th St.

TAKE 10 DROPS OF McBURNEY'S

KIDNEY and BLADDER MEDICINE

For brick dust deposit, bed-wetting, gravel, dropsy and rheumatism. Send 25 cents in 2-cent stamps to William F. McBurney's Medicine Co., 2097 So. Vermont Ave., Los Angeles, Cal., for five days' treatment. Prepaid $1.50, all druggists.

RUPTURE

Dr. Joseph Fandrey, European specialist, cures all curable rupture permanently, no matter how long standing nor the age, without operation or injection nor detention from business. For further investigation call at my office, 1451 Santee St., Los Angeles, Cal. Phone Broadway 4214. Hours 9 to 12; 2 to 5, except Sunday.

TIMES CIRCULATION FOR THE MONTH OF APRIL, 1916.

STATE OF CALIFORNIA, COUNTY OF LOS ANGELES, SS.:

Harry Chandler, Assistant General Manager of the Los Angeles Times, being duly sworn, deposes upon his oath that the following is a true and correct office record of the daily circulation of said newspaper for the month of April, 1916:

APRIL, 1916.

		Copies.
April	1	97,150
April	2 (Sunday)	110,240
April	3	95,854
April	4	95,650
April	5	95,049
April	6	94,824
April	7	94,824
April	8	95,142
April	9 (Sunday)	110,960
April	10	94,698
April	11	94,698
April	12	94,698
April	13	94,479
April	14	94,479
April	15	94,698
April	16 (Sunday)	109,960
April	17	94,926
April	18	94,926
April	19	94,714
April	20	94,931
April	21	94,931
April	22	94,638
April	23 (Sunday)	109,870
April	24	95,043
April	25	95,043
April	26	95,009
April	27	95,009
April	28	95,009
April	29	95,009
April	30 (Sunday)	108,820
Average for every day of April		72,220
Sunday only, average for April		109,084

HARRY CHANDLER,
Assistant General Manager, The Times.

Subscribed and sworn to before me this 9th day of May, 1916.

[Seal] T. L. CHAPIN,
Notary Public in and for the County of Los Angeles, State of California.

Classified Liners.

AGATE TYPE ONLY.
Accepted subject to the following rates and rules:

Rates: The rate for inserting Want Ads in the Daily Times is 1c per word each insertion; in the Sunday issue, 1½c per word each insertion; minimum charge acceptable to a single insertion and to any non-consecutive insertion, 25c; for which 25 per word daily, 2½c per word Sunday, acceptable to a single insertion and to each non-consecutive insertion. No ads for "Society Meetings," "Personal," "Business Notices," "Church Notices," "Miscellaneous," "Stocks and Bonds," "Money to Loan," "Lodging and Chattels," "Physicians," "Medical," "Dentistry," "Instruction" and "Talks and Manager."

An extra charge of 25 per cent. is made for all use of capital letters.

Minimum space for classified advertisements ordered for less than one insertion, 14 words.

White space and dashes are charged for on the basis of seven words to a line.

Ads are taken "by the word" or "by the line." For paragraphed or lined-up matter set in caps, estimate 8 (8) average words to a line. Not less than 8 (8) average words to a line. Not less than eight (8) average words to each insertion. Under this kind of advertising the actual number of words is set solid is counted, and eight (8) words added for each ruled line.

The Times reserves the right to classify all advertisements under appropriate headings.

The Times cannot guarantee accuracy or assume responsibility for errors of any kind occurring in telephoned advertisements.

The Times will not be responsible for more than one incorrect insertion of any advertisement ordered for several insertions.

Errors not the fault of the advertiser, which slightly impair the value of an advertisement, will be rectified only by republication, without extra charge, on presentation of receipt within five days after insertion. No allowance will be made where the error does not materially affect the value or purpose of the advertisement.

No adjustment will be made for advertising items not received by or account of errors which may occur in other items in the same advertisement.

Advertisers should retain receipts given by The Times for payment of "liners," as no mistake can be rectified without same.

The Times will not accept phone or verbal orders to discontinue or change "till forbid" advertisements.

Telephoned orders to discontinue advertising in The Times are numbered in the order of their receipt, and no advertisement of such kind will be taken after such telephone order is given to the advertiser, who should make a record thereof. In case of dispute no charge for advertising will be allowed unless the "stop order" number is presented to The Times by the advertiser.

Sunday real estate advertisements, to be classified properly, must be in The Times office before 5 o'clock Saturday night. Other classified "Want Ads," to be received over counter or by telephone until 11 p.m. Saturday, Add received after closing hours for each division to the next number following. Rate is 1½ cents per word.

The Sunday circulation of The Times exceeds 100,000 copies, and most "liners" are regularly read by the collectors of clubs in the 60s other Los Angeles newspapers combined.

Telephone your want advertisements. Ring up The Times, Main 8200, Home 10091, any time of day or night, and secure prompt and careful attention.

BE QUICK TO KICK IF THINGS SEEM WRONG, BUT KICK TO US AND MAKE IT STRONG.

INSTANT SERVICE FOR TIMES PATRONS.

For the convenience of persons who may desire to reply to classified advertisements printed in The Times, and send communications to this paper and have "liner" and other advertisements inserted, numbered letter boxes have been placed in the business offices and buildings for the purpose indicated.

Collections will be made from these boxes hourly.

Each piece of advertising copy must contain the name and address of the advertiser, number of desired box, or it will not be inserted. In order that the announcement be printed

Letters should be addressed as follows:
BRITON BLOCK, 107 E. SPRING ST.
(Lobby near elevator.)
BROADWAY-SPRING BLDG., 634 S. BROADWAY.
(Lobby near elevator.)
BUMILLER BLDG., 430 S. BROADWAY.
(Lobby near elevator.)
COLUMBIA TRUST BLDG., 313 W. THIRD ST.
(Lobby near elevator.)
DELTA BLDG., 120 S. SPRING ST.
(Lobby near elevator.)
GARLAND BLDG., 740 S. BROADWAY.
(Lobby near elevator.)
GERMAIN BLDG., 224 S. SPRING ST.
(Lobby near elevator.)
GRANT BLDG., 345 S. BROADWAY.
(Front of elevator.)
HIGGINS BLDG., SECOND AND MAIN STS.
(Lobby near elevator.)
H. W. HELLMAN BLDG., FOURTH AND SPRING.
(Lobby near elevator.)
HIBERNIAN BLDG., FOURTH AND SPRING STS.
(Lobby near elevator.)
I. W. HELLMAN BLDG., 401 S. MAIN ST.
(Next to U. S. Mail Box.)
L. A. INVESTMENT BLDG., 758 S. BROADWAY.
(Lobby near elevator.)
LANKERSHIM BLDG., 136 W. THIRD ST.
(Lobby opposite elevator.)
LAUGHLIN BLDG., 239 S. BROADWAY.
(Next to U. S. Mail Box.)
MARSH-STRONG BLDG., 97½ SPRING & MAIN.
(Lobby opposite elevator.)
MASON BLDG., FOURTH AND BROADWAY.
(Lobby near elevator.)
MERCHANTS TRUST BLDG., 207 S. BROADWAY.
(Second & S. Hill Box.)
O. T. JOHNSON BLDG., FOURTH & BROADWAY.
(Lobby near elevator.)
PACIFIC ELECTRIC BLDG., 605-610 S. MAIN ST.
(Lobby opposite elevator.)
C. WESLEY ROBERTS BLDG., THIRD AND MAIN.
(Lobby near elevator.)
SAN FERNANDO BLDG., 200 W. MAIN.
(Lobby opposite elevator.)

The location of additional boxes will be published as they are installed.

SPECIAL NOTICES—

REDIPHONE—WE HAVE ON HAND A FEW OF those handy little telephones, which are being distributed in connection with coupon books valued at 75 cents each, the coupon being redeemable at the address printed in THE TIMES. Phone Main 8200 and Home 10091, and our representative will call and attach the "REDIPHONE" to your line and explain time of day coupons delivered. One "REDIPHONE" only will be delivered to each purchaser.

PURSECLAIR PEOPLE, SEND NAME, AGE AND address for pleasing news; camp in the mountains where a limited number can get free accommodations. Address B, box 215, TIMES OFFICE.

CLASSIFIED ADVERTISEMENTS
for the real estate section of Sunday's Times will be printed under the heading of "For Late Sale by Owners" if received before 5 p.m.; Saturday.

SAVE MONEY ON YOUR KODAK FINISHINGS. Call or phone to 727 Kodak Row, roll films developed, free. REMBRANDTS' STUDIO, 312 S. Main st.

BETTER EARLY THAN LATE.
Place your Sunday ads to The Times Friday or early Saturday.

FOR QUICK ACTION PROF ANSWERS TO Times "Liners" in Times' letter boxes in downtown office buildings. The locations of the boxes are printed in the first column of the Times "Liner" section.

PERSONAL—
Business.

PERSONAL—BE YOUR OWN ASTROLOGIST. FORETELL THE FUTURE. MAKE YOUR OWN HOROSCOPE. CALCS NOW FORMING. HOME STUDY. GREATEST AND MOST INTERESTING STUDY COURSE OF THE AGE. WONDERFUL ENTERTAINMENT. ADDRESS KY, BOX 97, TIMES OFFICE.

PERSONAL—PERSONAL—
MRS. MASSON,
the noted palmist of London, Eng., may be consulted at 322 S. SPRING ST., by those desiring careful, conscientious and reliable hand readings from one of the foremost palmists of the day.
HIGH CLASS PATRONAGE SOLICITED.

PERSONAL—REFINED YOUNG WOMAN GOING TO Chicago June 1 will act as chaperon to party of girls or take care of elderly woman; also travel; best of reference. Address 907 GOODLAND ST., Pasadena. Telephone Sunset 2076.

PERSONAL—RHEUMATISM, STOMACH, LIVER and KIDNEY diseases successfully treated and cured by licensed physician of wide experience. For appointment phone HOME 52903, 9 to 11 a.m., 2 to 7 p.m.

PERSONAL — TUBERCULAR PEOPLE, SEND name, age and condition of health; are planning camp in the mountains where a limited number can get free accommodations. Address B, box 62, TIMES OFFICE.

PERSONAL—PROF. ALTHOUSE, NOTED ASTROLOGER and palmist; thirty years in Los Angeles; practice highest grade of work. High class patronage solicited. 621 S. BROADWAY.

PERSONAL — WANTED—GENTLEMAN WITH refinement to share expenses in bachelor's apartment. Address A, box 12, TIMES OFFICE.

PERSONAL—YOUNG MAN GOING TO DENVER will transact business or serve for invalid for part fare. W. P.O. BOX 1822.

PERSONAL—HELP US SERVE YOU
by telephoning your Sunday ads to The Times Friday or early Saturday.

PERSONAL — CARPETS CLEANED, 25 CENTS each. High-power vacuum. Demonstration free. Phone MAIN 3058.

PERSONAL—I ME. JOSEPH OF CHICAGO, palming and psychic readings, 50c. 632 EAST 19TH ST. Take Griffith ave. car.

PERSONAL—WOMEN'S DISEASES, ALL FEMALE troubles. 516 W. THIRD ST., Suite 209.

PERSONAL—
For quick action drop answers to Times "Liners" in Times' letter boxes in downtown office buildings. The location of the boxes are printed in the first column of the Times "Liner" section.

PERSONAL—BE YOUR OWN ASTROLOGIST. FORETELL THE FUTURE. MAKE YOUR OWN HOROSCOPE. CALCS NOW FORMING. HOME STUDY. GREATEST AND MOST INTERESTING STUDY COURSE OF THE AGE. WONDERFUL ENTERTAINMENT. ADDRESS KY, BOX 97, TIMES OFFICE.

PERSONAL—PERSONAL—
MRS. MASSON,
the noted palmist of London, Eng., may be consulted at 322 S. SPRING ST., by those desiring careful, conscientious and reliable hand readings from one of the foremost palmists of the day.
HIGH CLASS PATRONAGE SOLICITED.

PERSONAL—REFINED YOUNG WOMAN GOING TO Chicago June 1 will act as chaperon to party of girls or take care of elderly woman; also travel; best of reference. Address 907 GOODLAND ST., Pasadena. Telephone Sunset 2076.

PERSONAL—RHEUMATISM, STOMACH, LIVER and KIDNEY diseases successfully treated and cured by licensed physician of wide experience. For appointment phone HOME 52903, 9 to 11 a.m., 2 to 7 p.m.

PERSONAL — TUBERCULAR PEOPLE, SEND name, age and condition of health; are planning camp in the mountains where a limited number can get free accommodations. Address B, box 62, TIMES OFFICE.

PERSONAL—PROF. ALTHOUSE, NOTED ASTROLOGER and palmist; thirty years in Los Angeles; practice highest grade of work. High class patronage solicited. 621 S. BROADWAY.

PERSONAL — WANTED—GENTLEMAN WITH refinement to share expenses in bachelor's apartment. Address A, box 12, TIMES OFFICE.

PERSONAL—YOUNG MAN GOING TO DENVER will transact business or serve for invalid for part fare. W. P.O. BOX 1822.

PERSONAL—HELP US SERVE YOU
by telephoning your Sunday ads to The Times Friday or early Saturday.

PERSONAL — CARPETS CLEANED, 25 CENTS each. High-power vacuum. Demonstration free. Phone MAIN 3058.

PERSONAL—I ME. JOSEPH OF CHICAGO, palming and psychic readings, 50c. 632 EAST 19TH ST. Take Griffith ave. car.

PERSONAL—WOMEN'S DISEASES, ALL FEMALE troubles. 516 W. THIRD ST., Suite 209.

PERSONAL—
For quick action drop answers to Times "Liners" in Times' letter boxes in downtown office buildings. The location of the boxes are printed in the first column of the Times "Liner" section.

PERSONAL—
Business.

PERSONAL—AVOID THE RUSH
on Saturday. Make a practice of phoning your Sunday ads to The Times on Friday, day or night. Collection for the service will be made at your home or office. Main 8200, Home 10091.

PERSONAL—WANTED — FOURTEEN PERSONS with $500 each to join six of us with equal amounts to develop 30,000 acres of agricultural land with water. Ground floor proposition, no fake. Come and see me. 408 MERCHANTS TRUST BLDG.

PERSONAL—Bibles, MME. ORA, PALMIST, psychic, best 50c readings in city. 245½ SOUTH SPRING.

SOCIETY MEETINGS—

SOCIAL TONIGHT (MAY 12) DANCING, GAMES, programme, strangers welcome. Members from every State. Sunday evening address, "Thought in Efficiency," by Howard Carleton Tripp. GET ACQUAINTED SOCIETY, 717 E. 9th st.

BUSINESS ANNOUNCEMENTS—

FOR SALE — SODA FOUNTAIN, CARBONATORS, AND BOTTLING MACHINERY at low prices and on easy terms; the largest and most complete line on the Coast. THE BISHOP-BABCOCK-WILSON CO., C. F. WILSON, Coast distributors. Salesroom 310 to 314 S. Los Angeles st.

SCENARIOS, BOOKS, PLAYS, MMS., SOLD ON commission; will rewrite, criticise. Have you musical dictation? Expert typing. Daier, MMS. broker 12 years in L. A., 625 MAJESTIC THEATER.

MILLER'S JEWELRY FACTORY, DIAMOND SETting, pattimus work, gold and silver plating; watch, clock and jewelry repairing; designs and estimates submitted. 319 GRANT BLDG., Fourth and Broadway. F5078.

NOTICE—
CLASSIFIED REAL ESTATE ADVERTISEMENTS in the Sunday Times must be received before 5 p.m. Saturday. Classified "Want Ads," etc., will be accepted until 11 p.m. Saturday.

IF TO BALBOA YOU'RE INTENDING TO GO,
About nice ROOMS you'd like to know,
ROOMS-BALBOA-VILLA is where you'll stay,
Reserve an APARTMENT. Prices 50-X.

FOR SALE—ONE ENTIRE FLOOR OF SECOND-hand showcases. See us before you buy. SOUTHERN CALIFORNIA HARDWOOD AND MANUFACTURING CO., 210 to 214 S. Los Angeles st.

LAST MINUTE SERVICE—
is not always satisfactory. Telephone your Sunday ads to The Times Friday or early Saturday.

CESSPOOLS CLEANED IN ONE LOAD, $5. BY THE LOS ANGELES SANITARY CO. PHONE 56146. WILSHIRE 593. OFFICE 550 N. VERMONT AVE.

WOULD LIKE FEW CUSTOMERS FOR TATTING, crochet, etc. Apt. 204, LUCILE APTS., 934 S. Arapahoe. S4008.

DR. WALTER COVINGTON ANNOUNCES REMOVAL of his offices to suite 419 HOLLINGSWORTH BLDG., Hill st. at Sixth.

BUSINESS LETTERS TYPEWRITTEN 10 CENTS page. PUBLIC STENOGRAPHER, 705 FERGUSON BUILDING, THIRD AND HILL.

WANTED—
Help, Male.

NOTE—Applicants for positions are advised not to send original recommendations in answer to ads. Send duplicates only.

Space is not given under this heading to advertisements soliciting business patronage.

WANTED—
HUMMEL BROTHERS
EMPLOYMENT AGENCY,
116-118 East Second st.
Main 8484. 10709.

HOTEL DEPT.
All around cook, restaurant, country, $75, fd. Man and wife, janitor and maid, hotel, city, $50, room.
Scrubber and polisher laundry, Arizona, $18. Camp dishwasher, mountains, summer. etc.
MECHANICAL DEPT.
Cyanide and millman, Nevada, $120.
Four carpenters, housework, country, $4.
Carpenter, city, company work, $3.
Machinist, ranch, $3.75.
Auto mechanic, shop work, Imperial Valley, $120.
2 painters, beach, see here, $3.50.
Machine blacksmith, factory, see here, $4.
Ranch blacksmith, $50 found.
2 Mexican miners, Arizona, $4.50.
Machine miner, Nevada country, $4.
3 hand miners, California, $3.75.
3 muckers, Inyo, California, $3.
RANCH AND LABOR DEPT.
Ranch hand, Imperial Valley, $45 found.
Ranch hand and teamster, Nevada, $45 found.
Alfalfa ranch hand, $40 found.
Night irrigator, $1.75 found.
Five ranch hands, $35 found.
Six ranch teamsters, $30 found.
$1.25 experienced cotton choppers (per acre $1-$1.25).
2 beemen helpers, $35 found.
4 milkers, 30 cows, $45 found.
10 laborers, bridge work, $2.50, 8 hours.
2 well diggers, dry shaft, $3.50.

WANTED—
Engineer, refrigerator plant.....$3.00 per night
House carpenter, south.....$3.00 day
Moulder, north.....$3.00 day
Miner, hand.....$2.75 day
Stableman, beach.....$30 mo. fd.
Blacksmith, camp.....$4.50 day
5 hand miners.....$3.25 day
3 laborers, hand work.....$3.75 day
Working foreman, sewer work.....$2.25
Elevator and houseman.....$45 mo. room
Dishwasher, kitchen maid.....$30 mo. fd.
Hotel waiter, city.....$20 mo. room
Elevator man.....$20 mo. fd.
Ranch cook, few men.....$30 mo. fd.
Cook, camp, few men.....$40 mo. fd.
Man and wife, apt.-house, city.....$60 mo. apt.
Waiters, flunkeys, dishwashers, janitors, hallmen, etc.

WANTED—
Stenographer who has some knowledge of bookkeeping, 18 to 22 years; some clerical work; must be willing to work for advancement; $10-$12 to start.
Boy, 16 to 20, who has had experience on switchboard; must have own switchboard, $6-$8 week.
Man to do house-to-house soliciting for vacuum cleaner; salary and commission; can obtain room, including room, board and car fare. Must be under 40.
We charge absolutely no fee.
PUBLIC EMPLOYMENT BUREAU,
111 Merchants Trust Bldg.

WANTED—
First-class, neat appearing young man stenographer with practical knowledge of book-keeping, for A1 mercantile company in Arizona; guaranteed position; three months' trial; salary $100 per month. Transportation furnished. Employer in town.
EDUCATIONAL EXPERT CO. (Agency.)
704-705 Haas Bldg.

WANTED—IMMEDIATELY, BRIGHT YOUNG MEN, STRONG AND OVER 18, TO PREPARE FOR RAILWAY MAIL CLERKS; $75 A MONTH AND EXPENSES. ADVANCEMENT. FOR SUCCESSFUL COACHING SEE MR. MILO WILSON 624 WESLEY ROBERTS BLDG., THIRD AND MAIN STS.

WANTED—YOUNG CLERICAL MAN FOR NEARby town, $50-$60; prefer some office experience; good education necessary; young man, high school graduate to learn business, $30; bank ledger or statement clerk, $90; solicitor and reporter for mercantile agency, $75-$100; stenographers, bookkeepers and office men. CALIFORNIA COMMERCIAL SERVICE, Brockman Bldg., Agency.

WANTED—
Neat-appearing, experienced grocery salesman, single, familiar with gents' furnishings, to work both lines, preferably one who can speak Spanish; this position with A1 company in Arizona. Salary $90.
EDUCATIONAL EXPERT CO. (Agency.)
704-705 Haas Bldg.

WANTED—HIGH-GRADE INSURANCE SALESman, not necessarily experienced, but willing to learn. Will receive good commissions and personal supervision, plus the benefit of established insurance business.
W. ROSS CAMPBELL COMPANY,
Third floor, 631 South Spring st.

WANTED — AMBITIOUS MEN, LEARN AUTOmobile repairing, ignition, self-starters, driving, acetylene welding, machinist, vulcanizing, for little money and will start you in a new home; most complete equipped in America. Day and night classes. 807 S. FIGUEROA. (See Instruction adv.) NATIONAL SCHOOL OF ENGINEERING. Established 1905.

WANTED — COMMISSARY CLERK IN REPAIR gangs. Young unmarried men, accustomed to camp life, who like horses and are willing to work hard, speak Spanish, accurate at figures and write a good hand, will find permanent employment and excellent chances for advancement. Address WO, box 33, TIMES OFFICE.

WANTED—COMMERCIAL PHOTOGRAPHERS IN Southern California and towns surrounding Los Angeles, who would like to associate with a big photographic corporation, handling a new line of enlarging commercial and amateur work. Address B, box 188, TIMES OFFICE.

WANTED — EXPERT METAL MECHANIC, ONE who can take charge of small factory making special utensils; must understand stamping, painting, plating, brazing and welding. Answer by letter for interview. Address N, box 510, TIMES BRANCH OFFICE.

WANTED—INSURANCE SOLICITORS TO SELL the best accident policy issued for the premium asked; right parties have no trouble making from $5 to $10 daily; references required. PACIFIC COAST REGISTRY CO., 308-9 Lankershim Bldg.

WANTED—SEVERAL YOUNG MEN TO PREPARE FOR RAILWAY MAIL CLERKS. STARTING SALARY $75 PER MONTH. FOR SUCCESSFUL COACHING SEE MR. MURPHY, 629 SECURITY BLDG. SEE INSTRUCTION ADV

WANTED—CAPABLE MECHANIC WITH EXPERience on adding machines, cash registers, typewriters, etc.; permanent position to right kind of man. Address L, box 580, TIMES BRANCH OFFICE.

WANTED—WE WANT AMBITIOUS YOUNG MEN to train for responsible positions; good openings certain. For full information call at ROOM 601 Y.M.C.A. BLDG., or write to Registrar, Y.M.C.A. School, 10622, Main 8393.

WANTED—
Help, Male.

Space is not given under this heading to advertisements soliciting business patronage.

WANTED—BOOK-KEEPER AND STENOGRAPHER, commercial, Arizona, $100.
Book-keeper and stenographer, 25-30 years, $60; stenographer, beginner, good chance, $9.
Engineering draftsman, Arizona.
Stenographer and storekeeper, country, $75.
Stenographer, mining experience, Arizona, $100.
Accountant and credit man, country, $100.
Bright neat office boy, 16 to 17 years, $20.
These positions open now. Registrations from accountants, book-keepers, stenographers and general office clerks. Apply PACIFIC AUDIT & SYSTEM CO., Agency, 418 Pay Bldg. Third and Hill.

WANTED—
First-class experienced city salesman, married, 28-35, acquainted with local trade and familiar with confectionery, bakery and grocery specialties. Must be neat appearing and a good talker. Al company, salary $80 and commission.
EDUCATIONAL EXPERT CO. (Agency.)
704-705 Haas Bldg.

WANTED—
Auto mechanic, lathe and floor work, Imperial Valley, $120. Apply HUMMEL BROS. EMPLOYMENT AGENCY, 116 E. Second st.

WANTED—
At single young man stenographer, with good practical knowledge of book-keeping for first-class company in Arizona; salary $110, with opportunity for advancement. Permanent position.
EDUCATIONAL EXPERT CO. (Agency.)
704-705 Haas Bldg.

WANTED—
Good real estate exchange man can connect with us. If you have a good reputation and willing to work, you can earn big money. See Salesmanager, 1221 HOLLINGSWORTH BLDG.

WANTED—
At experienced young man stenographer and assistant book-keeper, good wholesale house; salary $18 per week.
EDUCATIONAL EXPERT CO. (Agency.)
704-705 Haas Bldg.

WANTED—STENOGRAPHERS AND CLERKS TO notify us of multigraphing and addressing jobs. Will pay liberal. NATIONAL LETTER COMPANY. 911 South Grand. 60404. Broadway 5626.

WANTED—EXPERIENCED SALESMAN AND SOliciter under 40 for pure spring table water; laxative water, ginger ale, etc., drug, grocery and kindred lines. Address B, box 65, TIMES OFFICE.

WANTED—
First-class experienced book-keeper, under 40, for good local concern, long hours. $80 to start.
EDUCATIONAL EXPERT CO. (Agency.)
704-705 Haas Bldg.

WANTED — HELP SINKING AND DEVELOPING tungsten mine, Randsburg; can pay $200 per ton; can make big money. 415 W. WASHINGTON, 29405.

WANTED—AN A NO. 1 STOCK SALESMAN TO dispose of block of stock for an unlimited going concern. See MR. WATSON, 1111 Van Nuys Bldg., between 2 and 4 p.m.

WANTED—NIGHT CLERK FOR FAMILY HOTEL, single man, some knowledge of cooking; wages $25, room and board, give phone number. Address N, box 528, TIMES BRANCH OFFICE.

WANTED—BOY WITH WHEEL FOR DELIVERY job, $6 a week to start, good chance to learn business. Call 8 a.m. AGENCY, 620 Brockman Bldg., 7th and Grand.

WANTED — TWO NICE APPEARING YOUNG men for city and country salesmen, no experience necessary. Good money to a hustler. 9 to 11 a.m., room 4, 627 S. BROADWAY.

WANTED—TWO BOYS TO ASSIST JANITOR mornings for tuition. Splendid opportunity to get a thorough English and commercial education. MACKAY BUSINESS COLLEGE.

WANTED—APPRENTICE BOY TO LEARN PATternmaking, one with a little experience preferred. Apply at MADISON IRON WORKS, 16th and Santa Fe.

WANTED—SHIP FITTERS, RIVETERS, CHIPpers and caulkers and drillers by MOORE & SCOTT IRON WORKS, Oakland, Cal. Steady work for good men.

WANTED—COTTAGE CHEESE MAKER, MUST be first class; give reference, experience and salary expected. Address B, box 222, TIMES OFFICE.

WANTED—SOLICITORS WHO CAN PRODUCE business, very attractive proposition, leads furnished; live ones only. 805 SAN FERNANDO BLDG.

WANTED—OLD GENTLEMAN TO DO HOUSE TO house advertising and soliciting small salary. Must have reference. REMBRANDTS' STUDIO, 312 S. Main st.

WANTED—GOOD COMPETENT PHYSICIAN TO handle parturience work on small salary, with office furnished. Good location. Reference required. WILSHIRE 4800.

WANTED — FIRST-CLASS AUTOMOBILE MEchanic to take full charge private garage. Salary $100. Address B, box 26, TIMES OFFICE.

WANTED—YOUNG MEN FOR PORTER WORK; also bright young man desirous of learning cafe business. Apply TOURIST EMPLOYMENT AGENCY, 145 S. Spring st., Room 210.

WANTED — TWO NEAT APPEARING YOUNG MEN to do business among best people in city; steady position. Call before 9 a.m. and from 3 to 4 p.m. 516 UNION LEAGUE BLDG.

WANTED — EXPERIENCED YOUNG MAN FOR wagon selling Jelly Bean work. 1109 S. MAIN. Southern California Drug Co.

WANTED—GOOD GROCERY CLERK, MUST GIVE reference and must be a hustler. Call at 3111 S. VERMONT.

WANTED — HOTEL CLERK, $35, ROOM AND board; hotel bus driver, $50, room and board; also janitor. Call 439 S. BROADWAY, room 317.

WANTED—MAN FOR GENERAL WORK AROUND home; good wages; steady job. Call Friday at 10 a.m. JAHNKE'S TAVERN, 524 S. Spring st.

WANTED—PRESSMAN FOR PRINTING OFFICE, with some experience in typesetting. 224 S. SPRING room 316.

WANTED—EMBALMER, MARRIED MAN, STATE experience and reference; give phone number. Address B, box 27, TIMES OFFICE.

WANTED—FIRST-CLASS TOOL AND DIE MAKers; wages paid. Address B, box 60, TIMES OFFICE.

WANTED—STOCK SALESMAN, MAN OR WOMAN for high class investment proposition. GORDON & CO., 305 Washington Bldg.

WANTED—LEARN ACTUAL AUTO REPAIRING, Y.M.C.A. AUTO SCHOOL. (See Instruction Course adv.)

WANTED—MEN TO MAKE PLASTER MOLDS and similar work. Apply 250 EAST FOURTH STREET.

WANTED—SIX MEN AS LODGE DEPUTIES. GOOD pay. Call 10 a.m. room 21, 730 S. GRAND AVE.

WANTED—COUPLE TO CARE FOR YARD, GIVE as payment room and housekeeping privileges. 623 S. HOPE, mornings.

WANTED—TILE SETTER TO FURNISH AND SET tile for drainboard; also to build tile mantel. Call 35649.

WANTED—5 LIVE MAGAZINE SOLICITORS, AT-tractive proposition. Call 620 CHAMBER OF COMMERCE BLDG.

WANTED—FIRST CLASS TINSMITH, APPLY CALIFORNIA SHEET METAL WORKS, 1005 S. Main st.

WANTED—YOUNG MAN FOR OFFICE, GOOD typist; small wages to start. Address N, box 466, TIMES BRANCH OFFICE.

WANTED—DENTISTS, OPERATORS, HIGHEST SALARY. ADDRESS B, BOX 48, TIMES OFFICE.

WANTED—GOOD COATMAKER, STEADY WORK, good work shop, $8 and up. S. A. MIKULA, Santa Barbara, Cal.

WANTED—BUSHELMAN FOR MEN'S SUITS. APply at once ready for work. HABER & COMPANY, 460 S. Spring st.

WANTED—BOY IN MACHINE SHOP. MUST have had some lathe experience. State wages expected. Address B, box 207, TIMES OFFICE.

WANTED—SHOEMAKER TO OPERATE GOODyear stitcher. 305 WEST SECOND.

WANTED—FIRST CLASS MACHINIST. BOTTOM ELECTRIC HEATING CO., Ontario, Cal.

WANTED—TAILOR ON COATS. APPLY 618 S. SPRING ST. Fifth floor.

WANTED—NIGHT MAN, GOOD DISPOSITION TO run coffee house. Ask LEO. at 210 N. Main st.

WANTED — A BOY TO WORK IN GROCERY store, 2 years old. 1951 S. GRAND AVE.

WANTED—MAN TO CARE FOR OLD GENTLEman. Apply at once. 1951 S. GRAND AVE.

WANTED—EXPERIENCED ROOFERS. APPLY 339 East Second street. WEAVER ROOF CO.

WANTED—PRINTER, ALL AROUND MAN, FRIday morning. Telephone FAIR 3. SOUTH HOOVER.

WANTED—MACHINIST HELPER. $10 A WEEK. Apply 205 NORTH LOS ANGELES ST.

WANTED—
Help, Male and Female. (Investment Required.)

WANTED—RESPONSIBLE PARTY, EITHER gentleman or lady, to take over duties of secretary and treasurer of established corporation. Vacancy caused by removal from Coast, account of sickness. Must come highly recommended and be efficient in office management and have at least $1000 to take up part of incumbent's holding. Call between 10 a.m. and 2 p.m. or phone for appointment. Main 1170.
NATIONAL OPERATING CO.
Third Floor Brack Shops,
521-527 West Seventh.

WANTED — ANY INTELLIGENT PERSON, either sex, of good education and business ability, must be able to handle correspondence and write a good business letter. An opportunity to start a small but profitable mail order business in your own home or office, good for $100 a week when established; can be managed in spare time evenings, or as a side line at first. Grows rapidly. Send for particulars. HEACOCK CO., 8-9 Heacock Bldg., Lockport, N. Y.

WANTED—EARN $100 WEEKLY MANAGING clean legitimate mail order business. We furnish everything. Right party need not worry about capital. Splendid chance for intelligent, employed person to control independent business on profit-sharing basis, beginning in spare time, evenings at home. Particulars free. OPPORTUNITIES EXCHANGE, Buffalo, N. Y.

WANTED—MAN TO WORK IN AND HELP MANage butter and buttermilk store, one who understands waiting on customers, small investment required. 429 W. 8TH ST.

WANTED—
Help, Male and Female. (Investment Required.)

WANTED — HAVE GOOD POSITION IN OLDestablished legitimate business for sober, trustworthy man who can invest $500 with services; will pay $185 per month, no experience required. Money safely secured. Call 124 W. SIXTH ST., room 411.

WANTED—
Help, Female.

NOTICE.
Space is not given under this heading to advertisements soliciting business patronage.
The Times urges every reasonable precaution to exclude false and fraudulent advertising from its columns. To this end, advertising patrons, as well as those who answer Times advertisements, are requested to report the receipt of improper communications to The Times Legal Department.

WANTED—
YOUNG WOMEN
DESIRING
PERMANENT POSITIONS
AS
TELEPHONE OPERATORS.
EXCEPTIONAL OPPORTUNITIES
FOR ADVANCEMENT.
PACIFIC
TELEPHONE AND TELEGRAPH
COMPANY,
1320 SOUTH HOPE STREET.

WANTED—
Cook, hotel, city, $65, room and board, cook cafeteria, beach, $12; cook, small restaurant city, $9; waitress hotel Arizona $25, room and board; waitress, cafe, Arizona, $20 room and board; ranch cooks, 14 people, $40, room and board; 10 people, $35, room and board; 5 men, $30, room and board; housekeeper, laundry, $10.
HUMMEL BROS.
EMPLOYMENT AGENCY,
116-118 East Second st.

WANTED—WELL EDUCATED WOMEN TO learn Astrology. Most interesting home study work. Wonderful possibilities. Be your own astrologist. Foretell the future. Make your own horoscope. Expert instruction. Tuition reasonable. (See Inst. Adv.) For full information address H1, box 98, TIMES OFFICE.

WANTED—NEW LOCATION.
BONDED SERVICE COMPANY, 420 Broadway, Room 317. Two places cooking and general, $40; 2 places cooking, general, $35; many places, $25, $30. Middle aged woman, general work, plain cook, out of city, employer in office 10 o'clock.

WANTED—YOUNG LADIES TO FOLD CIRCulars. Half rate for services. Business education builds character, personality, teaches you how to develop efficiency and win success in life. MACKAY BUSINESS COLLEGE. Main street at Ninth.

WANTED—THREE LADIES TO LEARN BEAUTY culture and hairdressing free of charge; good opening. LEADER COLLEGE, 228 Mercantile place. Mrs. Harris. (See adv. "To Learn Trades.")

WANTED—FEMALE STENOGRAPHER AT HOtel mountain resort in Southern California. Room and board and $25 to $35 month. Call between 9 and 10 this morning. MR. MILLER, Room 5, 120½ S. Broadway.

WANTED—THOROUGHLY EXPERIENCED HIGH GRADE SALESWOMEN FOR CLOAK AND SUIT DEPARTMENT. APPLY BOOK 36, WILL QUALIFIED. APPLY AT ONCE. JACOBY BROS. (INC.)

WANTED—SOLICITORS WHO CAN PRODUCE business, very attractive proposition, leads furnished; live ones only. 805 SAN FERNANDO BLDG.

WANTED—NURSE, OVER 30, GOOD AT MAKING and holding customers. Pay to be arranged. Pleasant work. Address B, box 57, TIMES OFFICE.

WANTED—NEAT APPEARING YOUNG WOMAN who understands confectionery and light lunch. State wages. Particulars board and room. Address N, box 494, TIMES BRANCH OFFICE.

WANTED—COOK, MUST BE A1 MIDDLE-AGED, 2 in family, no washing, spending summer at beach, good wages to right party. Address B, box PAUL ST. Saturday morning only, between 10 and 12.

WANTED—MUD WOMAN AT SOUTHERN CALIfornia hot springs to assist in bath department. Room, board and $25 month. Call between 9 and 10 this morning. MR. MILLER, Room 5, 120½ S. Broadway.

WANTED—STENOGRAPHER UNDER 28; MUST be neat and write good hand, A1 permanent position in large office. Call 8 a.m. and bring references. $50 per month to start. CALIFORNIA COMMERCIAL SERVICE, Brockman Bldg., Agency.

WANTED—STENOGRAPHERS AND CLERKS TO notify us of multigraphing and addressing jobs. Will pay liberal. NATIONAL LETTER COMPANY, 911 South Grand. 60404. Broadway 5626.

WANTED—WOMAN, THOROUGHLY EXPERIenced, competent solicitor for pure spring drinking water. Offices in business district. Unlimited appearance and good salary absolutely essential. Address B, box 66, TIMES OFFICE.

WANTED—PASTRY COOK, MAN AND WIFE FOR small country hotel; 3 restaurant waitresses; 2 hand miners; 2 quarrymen; 2 woodsawyers. TOURIST EMPLOYMENT AGENCY, 145 S. Spring st., Room 210.

WANTED — GIRL TO ASSIST IN GENERAL housework and take care of two small children; $20 per month. 1423 W. 48TH ST. Take Grand ave. 48th st. car.

WANTED—GIRL, PREFERABLY FOREIGN, AS mother's helper, two small children; live with us; bungalow home, $8 month. 1735 W. 39TH PLACE.

WANTED—A COMPETENT GIRL FOR GENERAL housework and some washing; wages $25; must have city reference. Phone 599004, 4920 MELROSE AVE.

WANTED—MOTHER'S HELPER, MUST DO SMALL washing and housework; no objection to one experienced cook; good home and $15 month. Wilshire 1528, 121 S. OXFORD.

WANTED—HOUSEKEEPER AND COOK, FOR small family. Must be reliable, over 25 and not over 40 years old. Call 72161, between 10 and 12 mornings.

WANTED—GIRL FOR GENERAL HOUSEWORK, for general housework and cooking for 3 adults. Go home nights, $25 month. Call today at 3919 DALTON AVE.

WANTED—THREE LADIES OF GOOD APPEARance to solicit; high and commission. Call between 10:30 and 12 Thursday and Friday, 547½ S. BROADWAY, fourth floor.

WANTED—STUDENT TO ASSIST IN PLEASANT home for room, board and some cash, mornings, evenings and Saturdays, while attending L. A. BUSINESS COLLEGE, 327 W. Eighth.

WANTED—YOUNG GIRL ORPHAN TO MAKE her home with refined family and help around the house; only one willing to do light work need apply. 952 LAKE STREET. Phone 53644.

WANTED—SIX WOMEN AS LODGE DEPUTIES. good pay. Call at 10 a.m., room 21, 730 S. GRAND AVE.

WANTED—TWO OR THREE-PIECE ORCHESTRA for street dance, from 9 to 12, May 20. Will pay $12 apiece. Phone GLENDALE 646W.

WANTED—FIRST CLASS FANCY SKIRT MAKER. Apply immediately at 410 HAMBURGER BLDG.

WANTED—SMART YOUNG WOMAN TO LEARN bookkeeping; paid while learning. RUTH, 647 S. Flower.

WANTED — TWO YOUNG WOMEN FOR CITY salesrooms. Call 11 to 2. Room 4, 627 S. BROADWAY.

WANTED—EXPERIENCED TEACHERS, HIGH school and grammar grades. PACIFIC TEACHERS AGENCY, 531 Mason Bldg.

WANTED—EXPERIENCED FEMALE OPERATOR for hem stitching machine. A. SANTOLI, 261 E. Colorado st., Pasadena.

WANTED—REFINED LADIES TO MAKE MONEY pen painting; a few vacancies only. PHONE 54698.

WANTED—EXPERIENCED

Classified Liners.

WANTED—
Furniture.

WANTED — RUGS AND FURNITURE; must be cheap, good condition, 1st and 3d; 28541—WEST 1504.

WANTED—IF POSSIBLE, THIS WEEK, BRING top of a nice home at reasonable price. 2000

WANTED—YES, WE PAY HIGHEST CASH PRICE for furniture. Try us. MAIN 8522. 1000

WANTED—WE PAY THE PRICE FOR YOUR furn., rugs, office desks. MAIN 8522. 1000

WANTED—PARTY DESIRES TO PURCHASE HIGH-grade rooms of furniture. Phone 23227.

TO LET—
Furnished Rooms.

TO LET—

THE MOUNTVIEW, LOW rates. Very Pleasant and Comfortable Rooms. FIFTH AND OLIVE STS. ANY PRICE. Lies high, getting fine, pure air; every room light, clean and newly renovated; single rooms and small apartments; only 5 minutes to Broadway. Our location is the best in the city. Take Sixth-st. car direct. Very nice small apartment, $6 per week; light, airy single rooms, $2.50 per week; day rates 50c to $1. You will like it. Phone HOME F4023.

TO LET—NEW HOUSEKEEPING ROOMS—Beautifully furnished; sunny, all outside rooms, with or without private bath; 2 blocks to Central Park; special rates to permanents. 532 SOUTH FLOWER.

TO LET—HOTEL LA CROSSE, 132 S. HILL; is thoroughly renovated, under new management; hot and cold water in every room; strictly modern; permanent tenants invited; special rates, $2.50 to $4.00 per week.

TO LET—BEAUTIFUL LIGHT, CLEAN housekeeping rooms; in private family; every convenience; between Washington and Broadway, 5 minutes' ride on car. 1122.

TO LET—HOTEL, MERCER, 337 S. HILL. PRIVATE PHONE, BATH, STEAM HEAT. WEEK, 1347 S. HILL. MAIN 6013.

TO LET—$2.50 WEEK, FURNISHED ROOMS; furnished rooms, private home, light housekeeping privilege or meals. 2631 W. 8th. Wilshire 3289.

TO LET—HOTEL NEWTON. Fine front room, first floor, private home; $1.50 per week; reasonable rates by the month. 1305½ E. 4TH WAY.

TO LET—949 W. SIXTH ST., FINE ROOM; kept outside sunset rooms, with piano; close to all parts of the metropolis; $2 per night and day. $2. BROADWAY 4487.

TO LET—FURNISHED ROOMS IN DESIRABLE location; reasonable; in fashionable district; corner of Adams and Figueroa; 422 PARK VIEW, opposite Westlake Park. WILSHIRE 1982.

TO LET—LARGE FURNISHED FRONT ROOM; private home; private bath; private phone; white tiled bath; $10 month. 1151 W. 23rd St. Adams district. Call or address 1151 W. 23RD ST.

TO LET—ROOMS WITH PRIVATE BATH. THE STUART, HOTEL.

We make rates by day, week or month. Auto car stand unrestricted. 122 E. 4TH.

TO LET—WHY NOT STOP AT THE BEST? Very finest rooms; best location; $2.25 to $2.50 per day. 321½ W. SECOND; at Broadway.

TO LET—$2, $6 MO., CLEAN, LIGHT housekeeping, furnished, unfurnished, 548 E. PICO.

TO LET—GOOD SLEEPING ROOMS; $1 per week. Phone 23872. 1022 S. FLOWER ST.

TO LET—THE STANLEY, JUST OPENED; furnished rooms, $2 up; transients welcome. 742½ S. SPRING.

TO LET—LARGE ROOM, WITH ALCOVE; suitable for two people, private home; 1 block to VARADO. 23062.

TO LET—MOORE-CLIFF, 121 SOUTH HILL; fine living room, coat, cuspion, piano; $17 month.

TO LET—FURNISHED FLAT IN BUNGALOW; 3 rooms; rent for four months; $18 per month; water and gas; owner will take boarders; an opportunity for parties. 1417 WILLARD. 10th car. Call HOME F4023.

TO LET—HOTEL VAL DE MAR, SIXTH and Hope; new management, rooms $3 to $4 week.

TO LET — CLEAN, COMFORTABLE ROOMS; $1.50 and $2 per week. 1000½ S. Broadway, 412 TEMPLE ST.

TO LET — ELEGANTLY FURNISHED ROOMS; rooms in new Hotel Cecil, 138 E. 6TH ST.; at $2 per week; reasonable.

TO LET— HOTEL TOROYD, 627 S. Olive. New throughout; nice location.

TO LET — HOTEL ALAN, 256 EAST 2D ST.; strictly modern. Nice lobby. $2 per week.

TO LET—
Unfurnished Rooms.

TO LET—ELEGANT UNFURNISHED ROOMS; two rooms with sleeping porch, bath; reasonable to responsible party. 1000 PARK VIEW, opposite Westlake Park. Wilshire 1982.

TO LET—
Housekeeping Rooms, Furnished or Unfurnished.

TO LET—PERFECTLY QUIET, CLEAN, well furnished, large outside front room; suitable for 2; $7 per week; bath included; close in, walking distance; 25 cars convenient; best references. 1031 S. HILL.

TO LET—VERY REASONABLE, 3 ROOMS housekeeping rooms, private bath, gas, phone; 1 block to car; lower floor; 1 block to Broadway, 5 minutes' ride on car. 1122.

TO LET—WELL FURNISHED ROOM in private family; 2 blocks to Central Park; special rates to steady roomers. 532 SOUTH FLOWER.

TO LET—FURNISHED, 3 ROOMS; $12; 1 block to Broadway, 5 minutes' ride on car. 1024 BLAINE, 6 or 8.

TO LET—ONE OR TWO ROOMS, KITCHENETTE; private bath, sleeping porch; southwest. WEST 14867. THIRD.

TO LET—2 AND 3-ROOM APARTMENTS; newly painted; $2.50 per week. 128 E. 3RD.

TO LET—$2 WEEK, SINGLE AND TWO housekeeping rooms. 327 W. 6TH.

TO LET—NEW CLEAN OUTSIDE ROOMS; 1229½ S. FIGUEROA. 10807.

TO LET—
Unfurnished Flats.

TO LET—

A beautiful 5-room flat in high-class section; artistic building, hardwood floors, floor furnace and gas range. W. Main at 42d. PARK VIEW ST.

TO LET—IN THE HIGHEST AND DRIEST part of Hollywood, 4-room flat, $18. Finest location in Hollywood; 5-room double house, finished in white enamel; tiled bath, full length mirrors, 2 large closets, den and sleeping porch; rent $35. Phone owner 10807. 245 S. OLIVE ST.

TO LET—FURNISHED APARTMENTS, 1217 Maple, 3 rooms, bath, $30; 1 double, 1 single, $25; 1 double, $20; 1 single, $15; rental list for others; for interior apartments; water furnished; newly painted; newly papered. WEST 11326.

TO LET—434 MONTH, MODERN 5-ROOM flat, partly furnished, front porch, back porch, 2 separate entrances; 2 blocks from Pershing Square car line. Apply 434 SOUTH OLIVE ST.

TO LET—ONE OF CARL RAY'S NEW flats; 5 rooms, beautiful tiled bath and floor; CARL RAY, 931 S. HOPE. 10th and Hope. 634117.

TO LET—UNUSUALLY PLEASANT UPPER flat, large separate veranda, 3 bedrooms, lots of closets; nice yard; $20. 1 block to car. 1 CARL RAY, 931 S. HOPE. 634117.

TO LET—TWENTY DOLLARS RENTS 7-room flat; within 2 blocks of Broadway, 11th st. car; fine bath and gas range. 4. NEW HAMPSHIRE. Take 2d car.

TO LET—3-ROOM UNFURNISHED flat, $15; 4-room, $18; 5-room, $20; 6-room, $25 month; 2 blocks to Broadway, 6th car. 1000 HIGHCROFT ST. Take Hollywood car to Highcroft, and S. 100th st., or Sunset Boulevard car to Normandie. 1742 NEW ENGLAND ST.

TO LET—AT 1215 W. 47TH ST., NEAR Vermont, 6-room flat, new throughout; small 4-room flat; rents very reasonable; strictly high-class apartments in every respect. 58160.

TO LET — ROOMS AND BATH; 3 rooms, private bath, built-in features; 1 block from corner Union ave. and Grand-ave.; 1 block to Pico-st. car. Telephone LOUIS ARENDER, 10807.

TO LET — CLOSE-IN 5-ROOM UPPER flat; built-in features; hardwood floors; Mesa home. Rent $25. 945 VALENCIA.

TO LET—NEW UPPER 4-ROOM FLAT; living-room, dining-room, kitchen, bedroom, bath, gas, electricity, range; 1 block to car; $20. 1720 CHESTNUT AVE.

TO LET—$21, 11-ROOM MODERN HOUSE; 2 garages; 2 sleeping porches; 1407 WEST 23RD. Free rent until June 1st. 24478.

TO LET—BEAUTIFUL 4-ROOM FLAT; tiled bath and garage, all modern conveniences; newly decorated. 309 MAPLE AVE. 10845. Main 6442.

TO LET—CLOSE IN, MODERN 5-ROOM flat, hardwood floors, tiled bath, private entrance; $19 CERES AVE. Phone 20878.

TO LET—FINE FLAT IN WILSHIRE DISTRICT; 5 rooms, private bath; private entrance; modern in every detail; $30. 1 WILSHIRE 538.

TO LET—DOUBLE BUNGALOW FLAT; 5 and 7 rooms, one or both; $25 and $30; 1 block from car; ground floor, southwest. 1839 E. 4TH AVE. West 2693.

TO LET—

A thoroughly modern 6-room flat; fine neighborhood; adjoining distance. 704 E. 4TH.

TO LET—$16. NEW BUNGALOW; 5 rooms; 1 block to car; 1 block to school. 1 block to Pico. 1 block to store. 1 block to church. 1 block to Sunset. 1 block to Quiet, 1 block to Library. 2 blocks to Pico. 2 blocks to Sunset. 2 blocks to Quiet. 2 blocks to Library

Classified Liners.

GOVERNMENT LAND—

FOR EXCHANGE — RELINQUISHMENT OF 120-acre homestead, on new R.R. and at station; good well; very healthy place; will consider automobile. 3055 E. SIXTH ST.

RELINQUISHMENT 320 ACRES, IMPERIAL VALley, cash or trade, cheap, no agents. BROADWAY 1216.

160 ACRES SPLENDID VACANT LAND, 3 MILES from Tehama City; 100 acres 2 miles from town; near here. CIVIL ENGINEER, Trinity Hotel.

TWO RELINQUISHMENTS—WILL TRADE WHAT have you? Call CIVIL ENGINEER, Hotel Trinity

FREE BOOKLET: STATE, U. S. LAND. MAIN. bargains. JOSEPH CLARK, Sacramento, Cal.

ORANGE & LEMON GROVES—

For Sale, Exchange, Wanted.

FOR EXCHANGE—
Riverside income grove; will give 2 10-acre full bearing orange groves with best of location and water rights. Price $15,000 each. Want city income property; might add some cash.
H. G. BROWN,
1101-1102 Hollingsworth Bldg.
Main 964. Los Angeles, Cal. F9073.

FOR SALE—I AM COMPELLED TO RETURN TO England at once and will not return to the United States; have one of the choicest 10-acre, 6-year-old Valencia orange groves in Orange county; will sacrifice nearly one-third if I can sell this week, and will give excellent terms on part, if not all, cash; 5 miles from Orange. Address R.F.D. No. 1, box 760, Los Angeles.

WANTED—TO BUY ORANGE OR LEMON GROVE 20 to 30 acres; prefer Valencias, but navels or grapefruit will do; will pay one-half cash, balance terms. Must be extra good and well bearing. State first letter lowest price and give full description and location. No commission to pay. Address box 686, TIMES OFFICE.

FOR EXCHANGE—MY ORANGE GROVE OF TEN acres, 17 year old trees, finest grove in Pomona, for part cash, balance Los Angeles income property; or will trade for 5 or 6-room modern house; for quick sale. Address H, box 62, TIMES OFFICE.

FOR SALE—20 ACRES 12-YEAR NAVELS, VICtoria ave., Riverside, $700 per acre; 10 acres, 12-year navels, 9-room modern residence, heavy crop setting; best Pictoria ave., Riverside, $15,000; 10 acres, 12-year navels, Victoria ave., $6000. F. J. ROSS, Riverside, Cal.

HOTELS, ROOMING HOUSES—

For Sale, Exchange, Lease, Wanted.

FOR SALE—THE VERY FINEST.
94 single rooms, hot and cold water in every room; steam heat; furniture first class; lobby and reception room, rent $125 month, 3 years' lease, $2,000 cash, or $1,000 cash, 10% interest, part of purchase price; big money maker. 216 S. BROADWAY CO., 437½ S. Hill.

FOR EXCHANGE—
Modern flat, 16 rooms, bath, income, located in one of best towns in Southern California, price $75,000. Owner wants property in Los Angeles or Pasadena. See owner, LEO G. HAGGLUNDH CO., Pasadena.

FOR LEASE—325 SOUTH BUNKER HILL, ONLY three minutes' walk from 4th and Broadway; house of 18 rooms and 2 baths; rent $50 per month the year to be leased to one party for rooming and light housekeeping. Everything is in first-class condition. Unfurnished. PHONE: SOUTH 2007 or F7484.

FOR SALE—ME OR MY MT.
Just think what cheap rent, 28 rooms extra well furnished, rent $100 per month. Price $500 month; 2½ years' lease, all filled, clears $100 month; price $450. Get this winner. KEYSTONE CO., 537½ S. Hill.

FOR SALE—$500 FURNITURE OF 18 ROOMS, single and in suites, lease 5 years, $2.50 per room, large lawn and porches. This is a big money maker in Los Angeles. Phone BROADWAY 2907.

WANTED — ROOMING OR APARTMENT-HOUSE, partly furnished, by grocery. Address, grocery, clearing $25 per week. Next door to public school. Cash trade, 41708, foremouse.

FOR SALE—NICE FURNISHINGS OF CLEAN 7-room cottage; bargain; leaving state; part cash; cheap rent, nothing reserved, leaving city. 1230 S. GRAND.

FOR SALE—FURNITURE OF 16-ROOM ROOMing house, near corner of 7th and Grand; must offer for quick sale. Call H. & K. CO., 722 So. Grand ave. A3593.

FOR SALE—REAL HOME PLACE, 19 ROOMS, 3 baths, hot water heat, rent $50 month; all filled, close to 6th st. Don't miss this. Price $475. KEYSTONE CO., 537½ S. Hill.

FOR SALE—24 ROOMS ON TEMPLE ST., ROOMS all rented, 3 baths, rent $70 per month; price, $1,000; $300 cash, balance terms. Address P. O. BOX 8, Los Angeles.

FOR SALE—TEN-ROOM ROOMING HOUSE, WELL furnished, good condition in suitable location for 100% profit. 327 BROADWAY.

WANTED — AVOID VEXATIOUS DELAYS BY telephoning your Sunday ads to The Times Friday or early Saturday.

APARTMENT HOUSES—

For Sale, Exchange, Lease, Wanted.

FOR SALE—ONE OF THE BEST-PAYING SMALL apartment-houses in Los Angeles; class A, 10-room brick building, completely furnished; Westlake; doing a fine business and pays a good return on $6000 invested. Address H, box 170, TIMES OFFICE.

TO LET—UNFURNISHED APARTMENT-HOUSE of 44 rooms, well located southwest, steam heat, electricity and gas; within walking distance of business district. Apply to Trust Department, SECURITY TRUST AND SAVINGS BANK.

FOR EXCHANGE—$2500 FURNISHINGS AND fixtures of 9-room apartment-house; will sell or exchange for vacant lot. ANDERSON, 210 Ferguson Bldg. Grand floor.

FOR SALE—NEW APARTMENT-HOUSE, FURnished, 18 rooms, paying good dividend; clear rent, $28 E. PICO.

FOR SALE—OR EXCHANGE—FINE APT.-HOUSE, well furnished; Hobart Heights. Ocean Park beach, 40 Rose ave., Venice. Bungalow or good acreage preferred.

FOR SALE—

Furnished Flats.

FOR SALE—FIVE ROOMS GOOD CLEAN FURNITURE, $125. Flat can be rented $14, water paid; back yard, 2 fine lots. Rent paid till June 7. 2325½ S. MAIN.

FOR SALE—CHEAP—5-ROOM FLAT, RENT $12 per month; 2 rooms rented. 910½ E. NINTH.

FOR EXCHANGE—

Business Property.

FOR EXCHANGE—TWO BRICK STORES.
Value $15,000; mortgage $5500.
CENTRAL AVE., NEAR ADAMS ST.
Will sacrifice equity for city or country property which $2000 can be borrowed at once, regardless of value, as owner is up against it. This is your opportunity.
KOSTER & PARKER,
234 H. W. Hellman Bldg. A3402; Main 4440.

FOR EXCHANGE—FINE NEW BUILDING OF 2 stories, being 4 flats, 3 rooms and bath in each flat, 4th place, just east M Vermont ave. Rents for $60 month. Will accept small equity in property, ranch, house and lot or lot or any good clear property. MATTHEWS & MATTHEWS, 426 Washington Bldg. Main 3525.

FOR EXCHANGE—BUNGALOW COURT LOCAtion, Hollywood; lot 120x215; 15 units, just being completed. Will rent for $500 month. Trading price $60,000. $25,000 payment, incumbrances can stand on property, balance must be clear property. MATTHEWS & MATTHEWS, 426 Washington Bldg. Main 3525.

FOR EXCHANGE—CLEAR COUNTRY OR INCOME city, want incumbered business property. East or Middle West; up to $150,000. R. D. LIST, 1021 Central Bldg.

FOR EXCHANGE—

Houses.

FOR EXCHANGE—DOWN TO BUSINESS.
$1000 cash and genuine $4000 equity in 7-room home on lot 75x150 feet, modern; $2500. Want larger house or flat building. Will assume up to $6500. No inflated prices.
UMSTEAD & ROBINSON,
G. T. Johnson Bldg.

FOR EXCHANGE—9-ROOM HOUSE, LARGE GArage, full lot, near corner Jefferson and Main; appraised $7500; mortgage $3000; equity for ranch, chicken or dairy farm. Also 6-room house, 12 rooms, all modern, all improvements, wide paved street, near West Adams, $12,000. Will trade or exchange. Vahlo or Long Beach. 415 HAAS BLDG.

FOR EXCHANGE — 5-ROOM MODERN BUNGAlow, hardwood floors, lot 100x180; price $3450; mortgage $1500, straight 5 years, 6% int. Clear National bond. Vacate short line, what have you? Address R.F.D. No. 7, box 710, Los Angeles.

FOR EXCHANGE—ON S. FLOWER ST., NEAR Exposition Park, large 5-room modern bungalow, garage, furnished, $3500; will take lot or automobile for equity. Owner, 1015 Maple-Brunig Bldg. Main 1273, 60120. Evenings 5 Vermont, 7128.

FOR EXCHANGE—ON HIGH ELEVATION, GOOD home, garage, large east-front lot, variety bearing fruit; sewer, street paved; 15 minutes out. Price, $3000; incumbrance, $1500; want $1500 cheaper place or acre. Owner, 1202 MORAWAY, Wilshire 1330.

FOR EXCHANGE — WANT ABOUT 40 ACRES good alfalfa land with water, prefer Northern part of State, to $7000; will give $4000 unincumbered Hollywood lot, clear, and 2-story Hollywood rental, $3500, small mortgage; prefer owner. Address owner, 240 S. FLOWER ST.

FOR EXCHANGE—I AM OWNER OF A FINE home west of Vermont, reasonably worth $15,000. Mortgage $6500, I want to exchange equity for good clear lots, city or suburban, or bungalow. Address N, box 525, TIMES BRANCH OFFICE.

FOR EXCHANGE—6-ROOM BUNGALOW, ON 60-ft. 150-foot corner, North Wilshire. Price $5500; first mortgage $2500. What will you trade for $3000 equity? See D. MOORE CO., 4000 S. Vermont. Phone 26050.

FOR EXCHANGE—CHOICE MODERN BUNGALOW, southwest, near Manual Arts; want larger for profits; no commission. Owner, 308 EQUITABLE BLDG.

FOR EXCHANGE—

Country Property.

FOR EXCHANGE—
WANT BUNGALOW

TO ABOUT $3500 WILL GIVE 5 ACRES ON BOULEVARD NEAR SANTA ANA. FINE WATER RIGHT, LEVEL, SPLENDID SOIL. PRICE $4000 CLEAR, AND WILL ASSUME YOUR MORTGAGE.
HUGH R. E. BROWN,
1101-2 HOLLINGSWORTH BLDG.
LOS ANGELES, CALIF. MAIN 964.
EXCHANGE DEPARTMENT.

FOR EXCHANGE—PRACTICALLY NEW BRICK building on Moneta ave., lot 50x150; two good stores, including stock of groceries and fixtures, rooms above; $6500 CLEAR; will exchange for anything of equal value, city or country. Might assume. Owners only submit. RATTRAY, 210 Title Insurance Bldg.

FOR EXCHANGE—SUBURBAN FOOTHILL INcome; 10 acres old shade tree, extensive view. Price $7500. Want Wilshire lot; this would make beautiful country home. HAROLD D. DALE, Security Bldg.

FOR EXCHANGE—10 ACRES NORTH OF BURbank, improved, for Los Angeles income; mortgage. Address N, box 430, TIMES BRANCH OFFICE.

FOR EXCHANGE — $12,000. QUICK SACRIFICE for 20 acres Palms. 20 acres improved, Downey way. MILLER, 527 Bisel. 53409.

FOR EXCHANGE—

Country Property.

FOR EXCHANGE—
WANT BUNGALOW

TO ABOUT $3500 WILL GIVE 5 ACRES ON BOULEVARD NEAR SANTA ANA. FINE WATER RIGHT, LEVEL, SPLENDID SOIL. PRICE $4000 CLEAR, AND WILL ASSUME YOUR MORTGAGE.
HUGH R. E. BROWN,
1101-2 HOLLINGSWORTH BLDG.
LOS ANGELES, CALIF. MAIN 964.
EXCHANGE DEPARTMENT.

FOR EXCHANGE—PRACTICALLY NEW BRICK building on Moneta ave., lot 50x150; two good stores, including stock of groceries and fixtures, rooms above; $6500 CLEAR; will exchange for anything of equal value, city or country. Might assume. Owners only submit. RATTRAY, 210 Title Insurance Bldg.

FOR EXCHANGE—SUBURBAN FOOTHILL INcome; 10 acres old shade tree, extensive view. Price $7500. Want Wilshire lot; this would make beautiful country home. HAROLD D. DALE, Security Bldg.

FOR EXCHANGE—10 ACRES NORTH OF BURbank, improved, for Los Angeles income; mortgage. Address N, box 430, TIMES BRANCH OFFICE.

FOR EXCHANGE — $12,000. QUICK SACRIFICE for 20 acres Palms. 20 acres improved, Downey way. MILLER, 527 Bisel. 53409.

FOR EXCHANGE—

Lots.

FOR EXCHANGE—
$1250-120 corner near Pico & Western, $6000. Clear, for small income, residence or flat. CRAIG, GLOVER, 604 Wright & Callender Bldg. F2790; Main 2300.

FOR EXCHANGE—LARGE LOT ON HIGH ground $1500, clear. Want 6-room bungalow to $2300. Pay cash difference. BLANKET, 500 Citizens' Bank Bldg. 14060. Main 2764.

FOR EXCHANGE—TWO BEAUTIFUL LARGE lots, Altadena; one at Pasadena, corner. Total value $2000. Consider bungalow to $5000. DE LA PENA, 219 Union Oil Bldg.

FOR EXCHANGE—HAVE 2 LOTS IN MOUNT Davis, Texas, in exchange for Ford runabout. Address A, box 243, TIMES OFFICE.

FOR EXCHANGE—

Suburban Property.

FOR EXCHANGE—
WANT WEST SIDE RESIDENCE.

WILL GIVE 10-ACRE LEMON GROVE ON FOOTHILL BOULEVARD AT GLENDORA, REST OF LOCATION AND WATER RIGHT. PRICE $25,000. MIGHT ADD CASH. SUBMIT TO
HUGH R. E. BROWN,
1101-2 HOLLINGSWORTH BLDG.
LOS ANGELES, CALIF. MAIN 964.
EXCHANGE DEPARTMENT.

FOR EXCHANGE—PRACTICALLY NEW BRICK building on Moneta ave., lot 50x150; two good stores, including stock of groceries and fixtures, rooms above; $6500 CLEAR; will exchange for anything of equal value, city or country. Might assume. Owners only submit. RATTRAY, 210 Title Insurance Bldg.

FOR EXCHANGE—SUBURBAN FOOTHILL INcome; 10 acres old shade tree, extensive view. Price $7500. Want Wilshire lot; this would make beautiful country home. HAROLD D. DALE, Security Bldg.

FOR EXCHANGE—10 ACRES NORTH OF BURbank, improved, for Los Angeles income; mortgage. Address N, box 430, TIMES BRANCH OFFICE.

FOR EXCHANGE — $12,000. QUICK SACRIFICE for 20 acres Palms. 20 acres improved, Downey way. MILLER, 527 Bisel. 53409.

FOR EXCHANGE—

Country Property.

FOR EXCHANGE—
WANT BUNGALOW

TO ABOUT $3500 WILL GIVE 5 ACRES ON BOULEVARD NEAR SANTA ANA. FINE WATER RIGHT, LEVEL, SPLENDID SOIL. PRICE $4000 CLEAR, AND WILL ASSUME YOUR MORTGAGE.
HUGH R. E. BROWN,
1101-2 HOLLINGSWORTH BLDG.
LOS ANGELES, CALIF. MAIN 964.
EXCHANGE DEPARTMENT.

FOR EXCHANGE—PRACTICALLY NEW BRICK building on Moneta ave., lot 50x150; two good stores, including stock of groceries and fixtures, rooms above; $6500 CLEAR; will exchange for anything of equal value, city or country. Might assume. Owners only submit. RATTRAY, 210 Title Insurance Bldg.

FOR EXCHANGE—SUBURBAN FOOTHILL INcome; 10 acres old shade tree, extensive view. Price $7500. Want Wilshire lot; this would make beautiful country home. HAROLD D. DALE, Security Bldg.

FOR EXCHANGE—10 ACRES NORTH OF BURbank, improved, for Los Angeles income; mortgage. Address N, box 430, TIMES BRANCH OFFICE.

FOR EXCHANGE — $12,000. QUICK SACRIFICE for 20 acres Palms. 20 acres improved, Downey way. MILLER, 527 Bisel. 53409.

BUSINESS CHANCES—

Of Many Kinds Unclassified

$100—HANDLEN CAFE, $25 DAILY, RENT $10.
$400—RESTAURANT, 8 rooms, $25.
$550—BAKERY, near-by town, no competition.
$750—BOWLING ALLEY, near-by closes $122.
$1500—GROCERY, MARKET, daily groceries $60.
$1500—MEAT MARKET, receipts $60, trial.
$250—BUYS LEASE, restroom, exchange stand, champoon shield, two facial tables. Complete stock of well-known eastern brms. Sacrifice for cash. Make appointment. Must go east. 412 W. 6TH ST., Room 405. Phone F2965.

RELIABLE MAN AND WIFE WITH A LITTLE money can secure ½ interest in the lease of furnished up-to-date rms of a hotel in near-by prominent beach city; it's a money maker and a grand opportunity for experienced couple as the management will be entrusted to them. Don't write, but come to the BERTH HOTEL, Redondo, Cal., for particulars.

FOR SALE—RENT RESTAURANT PROPOSITION in California, which will almost double inside next 6 months; good location, long lease, very cheap rent; will stand strictest investigation; for further particulars address AGENCY, P. O. box 72, HOLLYWOOD STATION, Los Angeles.

BAKERY AND DELICATESSEN IN THE BEST suburban town in California; here is without doubt the best paying proposition that has ever been placed in our hands to sell. This is one of the few places that will stand a thorough investigation; price $1850, W. S. BATTRAY, 910 Title Insurance Bldg.

FINE LOCATION FOR BAKERY OR DELICAtessen; large brick oven, shelving, counters, cheap rent. F. E. BUNDY, owner, West 2089 or 73400.

NEW ARTICLE THAT WILL SELL ON SIGHT. STATE RIGHTS FOR SALE; BIG MONEY FOR THE RIGHT MAN. 212 S. SPRING ST., ROOM 280.

RESTAURANT, OVER $20 DAILY; INVOICES $600. Sell for $250. Thorough investigation offered. Owner opening a hotel. Address N, box 632, TIMES BRANCH OFFICE.

$200 BUYS THIS NEATEST, CLEANEST COFFEE, LUNCH AND CHOP HOUSE. Close-in. West side. Very low expenses. Man and wife can positively clear $150 MONTHLY. 208 DELTA BLDG.

FOR SALE—PROFITABLE AND ESTABLISHED shoe repairing business, or will sell machinery only; must sell on account of ill health. 6535 HOLLYWOOD BLVD.

FOR SALE—GROCERY AND MARKET DOING good cash business, best location in the southwest. Will invoice about $1200. HOME PHONE 28310.

WANTED—GOOD BARBER, MIDDLE AGED MAN preferred to rent fully equipped barber shop. 2415 1891½ W. JEFFERSON.

FOR SALE—FIXTURE FOR CIGAR STAND AT a very low price, or will consider trade for the fixtures with piano. Inquire HAMMAM TURKISH BATHS, 208½ S. Broadway.

FOR SALE—RESTAURANT AND LUNCH ROOM, up to date, never seen a dull day, cheap rent; business guaranteed; easy terms. Don't need your money. PHONE A6208.

GOOD PAYING RESTAURANT ON MAIN THOROughfare in hotel center, regular and transient patronage, attractive and well equipped; investigate and make offer. Phone Main 7918, or 1916 MAIN ST.

FOR SALE—USED MOVING PICTURE MAchines, Powers, Simplex, Edison; beautiful condition; very reasonable. ROOM 9, Republic Theater Bldg., 337 S. Main st.

FOR SALE—FIRST-CLASS CLEANING AND PRESSing business. Fine location. Very reasonable. 928 S. FIGUEROA.

FOR SALE—FIRST-CLASS HAIRDRESSING PARlor, centrally located, old established and well paying. Call BROADWAY 4141.

DO YOU WISH TO EMBARK IN THE GARAGE business? Have a good location. See F. E. BUNDY, West 2089 or 73400.

FOR SALE—LAUNDRY ROUTE, NETTING $50 per week. GEBHARDT, 1215 W. 53rd st. Kenwood 7004.

STOCK, GROCERIES AND FIXTURES, ABOUT $4000, in good outside town; fine established trade, good reasons for selling. No agents. Address N, box 500, TIMES BRANCH OFFICE.

CANDY STORE, $250 CLEARED OVER $200 last month. Must sell at once account of health. Location, 452 S. HILL.

FOR SALE—GROCERY, FRUIT STAND, AT BARgain. Investigate, in hurry for position, cheap rent, invoice or lump. PHONE A9739.

CONFECTIONERY AND ICE CREAM PARLOR with living rooms. 3720 S. FIGUEROA. $200 takes it.

BARGAIN, GOOD LOCATION, LUNCH ROOM, 257 EAST SEVENTH ST., very good place for right party.

FOR SALE—FULLY EQUIPPED, THOROUGHLY established, bottling plant. Good opportunity. Address M, box 513, TIMES BRANCH OFFICE.

BUSINESS CHANCES—

Wanted and Miscellaneous.

WANTED—WILL BUY FOR CASH ENTIRE stocks of merchandise of every description, dry goods, clothing, shoes, hats, furniture, household furnishings, clothing, groceries, jewelry, etc. F3085, Broadway 5150.

SALM BEHREND,
1229 Citizens National Bank Bldg.

I HAVE SMALL AMOUNT OF CAPITAL AND wish to purchase or invest in a small paying business in Los Angeles. Must stand strictest investigation; will consider investment with service. Address N, box 522, TIMES OFFICE.

WANTED—HAVE $2000 AND SERVICES TO INvest in paying store business; must stand rigid investigation. Give full particulars else no attention paid. Address B, box 55, TIMES OFFICE.

WANTED—WILL PAY REASONABLE BONUS FOR whole or ½ interest in established paying business that will bear investigation. Address B, box 152, TIMES OFFICE.

WANTED—ACTIVE GROCERY OR GENERAL mercantile business $3000 to $5000. Address box 373, TURLOCK, Cal.

WANTED—
For quick action drop answers to Times "Liners" in Times' letter boxes in downtown office buildings. The locations of the boxes are printed in the first column of the Times "Liner" section.

SWAPS—

All Sorts.

FOR EXCHANGE—OR SALE—LOT 50x127, overlooking ocean at Newport Heights; $1200 and 160 acre relinquishment in Big Bear Valley. Among the big pines. Want auto or truck, cheap, for cash. Call 502 WEST FIRST ST., Apt. 25.

FOR EXCHANGE—CLEAR CORNER LOT, LA Grande beach, for good lumber, screen doors and windows, acreage or what? Value $500. HOLLYWOOD 1518.

FOR EXCHANGE—WANTED — TYPEWRITING, for typewriting, in exchange for voice culture, best teacher. Address N, box 485, TIMES BRANCH OFFICE.

FOR EXCHANGE—CORNER LOT IN DELANO, value $1000; want diamond. 1747 MAGNOLIA ave. S114.

FOR EXCHANGE — WANT PRINTING IN EXchange for dental work. Address M, box 567, TIMES BRANCH OFFICE.

MONEY TO LOAN—

Real Estate and Improvements.

QUICK LOANS—
SECOND MORTGAGE MONEY.

If you need money for taxes, interest or for any other purpose, we will loan you $100 to $1000 at lowest rates. You can repay as convenient. Call or write.

Our own money. No commission. No title fees. Money same day you apply.

We want applications direct from owners and can save them all excessive charges.
WATERMAN & CO.,
904 Merchants National Bank Bldg.,
Corner Sixth and Spring sts.

MONEY TO LOAN—AT CURRENT RATES.
FOR IMPROVED CITY PROPERTY.
ALSO HANDLE HIGH GRADE COUNTRY LOANS.
H. POST, JR.,
MAIN 3633. 621 VAN NUYS BLDG. F2208.

TO LOAN—
HAVE ONE AMOUNT OF $8000 TO $9500; WANT ONE 7 PER CENT. LOAN, 50 PER CENT. VALUATION. WEST OF MAIN AND SOUTH OF SIXTH.
WINNE & RULE,
LOAN DEPT.
10175. 200 MARSH-STRONG BLDG. MAIN 5045.

$500 TO $850,000 TO LOAN AT 6 AND 7 PER cent., on improved city and country property. Your application given personal and prompt attention.
R. W. KINSEY,
Bdwy. 308.
819 Trust & Savings Bldg.

MONEY TO LOAN—
We have plenty of money at 7 per cent. in amounts up to $5000. If you want a reasonable loan call and see us.
CONWAY & ELSASSER,
605 Laughlin Bldg.

I HAVE $100,000 TO LOAN AT SIX PER CENT., in amounts from $10,000 and up. This just came in and will not last long. Loans must be absolutely gilt edge. LESLIE H. McLOON, 520 Metropolitan Bldg. F3823; Main 8091.

TO LOAN—
$300 TO $30,000.
Money waiting. Lowest rates.
City or country.
R. W. MOYER, 316 Title Ins. Bldg. 05107; M.1511.

QUICK SHORT LOANS ON REAL ESTATE—Second trust deeds, first and second mortgages; money same day. No title fee or extra charges; bring papers with you. EASTMAN, 606 Van Nuys Bldg.

ACTUAL FUNDS—
6 to 7 per cent.
City or country. F. E. PATTEE & CO., 821 Story Bldg. Main 7468, 60521.

MONEY CAN BE HAD ON CALIFORNIA REAL estate, city country, 6 and 7 per cent. J. BURRIS MITCHEL, F2108. 1102 Citizens National Bank Bldg.

MONEY TO LOAN—
I have plenty of money for first mortgages; also make specialty of second mortgages and building loans. J. C. HOVIS, 230-237 Bradbury Bldg.

$1000, $2500, $3000, $5000 AND $6000
On improved city property, 7 per cent. 14069. F. H. EVARTS, 804 Van Nuys. M. 2868.

PRIVATE MONEY, LARGE OR SMALL AMOUNTS, first or second mortgages. MORTGAGE INVESTMENT CO., 411 Investment Bldg. 62290.

$1800 7 PER CENT. MONEY TO LOAN OWNER; also $200 to $800. BOYLE 78.

MONEY TO LOAN—

Real Estate and Improvements.

MONEY TO LOAN—
AVAILABLE AT ONCE
ON
CITY AND COUNTRY PROPERTY.
AT
LOWEST RATES.
WRIGHT-CALLENDER-ANDREWS CO.
See HENRY W. MELLEN, MGR. LOAN DEPT.
GROUND FLOOR, WRIGHT & CALLENDER BLDG.
400 S. Hill st. Phone: 10745. Main 8050.

WE WILL MAKE CONSERVATIVE LOANS ON $50,000 at moderate rates. We loan our own capital and will give prompt and courteous attention to applications from owners.
WINTER INVESTMENT CO.,
1160 I. N. Van Nuys Bldg.
F9583. Broadway 5906.

MONEY TO LOAN ON REAL ESTATE—
Lots, residences, apartments, stores, flats, ranches, IN SUMS OF $50 TO $20,000 AND UP.
We act as brokers, placing very large loans.
Straight building loans a specialty.
Interest at 6 and 6 per cent. and up.
We act as brokers, placing very large loans.
Commission charged on every loan.
CONSOLIDATED MORTGAGE COMPANY,
426 Washington Bldg. Phone Main 3898.

$25,000 TO LOAN—
$500 TO $50,000.
on second trust deeds; if you need money for escrow, taxes, interest, or to close real estate deal. Our own funds, no commission. Prompt action.
LAND MORTGAGE CORPORATION,
905 Trust and Savings Bldg. 6th and Spring.

WE CAN PLACE $25,000 IN AMOUNTS OF $2000 up on improved ranch lands between Corona, Ontario and Perris. Prompt attention and liberal appraisements.
RANSFOR LEWIS, with 210 Haas Bldg.
THOS. C. BUNDY & COMPANY, 60645. Bdy. 8388.

MONEY TO LOAN—
MORTGAGES
LOANS
BUILDING LOANS
JOSEPH M. GORE CO.,
807-808 L. A. Investment Bldg.
Main 4161. Phones. Home F3912.

TO LOAN—$150,000—CITY OR RANCHES, $500 TO $100,000, 6 AND 7 PER CENT. PROMPT REPORTS ON APPLICATIONS.
HUGH K. WALKER, JR.
R. R. EARNEST & CO.
R. R. EARNEST.
531 H. W. HELLMAN BLDG. A6757—MAIN 5555.

MONEY TO LOAN—
On residences, stores, flats, apartments or other city improved. Have several amounts from $1000 to $5000 which I wish to place at once on owners' homes.
H. L. MULLIGAN,
1039 Merchants National Bank Bldg. F1587.

TO LOAN—HAVE A FEW THOUSAND I WOULD like to loan at 7 per cent. Prefer west side property. Amounts of $2500 and $5000. Give location and description in first letter. Address LC, box 477, TIMES BRANCH OFFICE.

TO LOAN—
$20,000 at 6 per cent. immediately available for city or close-in country properties. Reasonable commission.
C. C. HIGBEE,
F2531. 404 Hollingsworth Bldg. Main 4258.

PRIVATE FUNDS FOR FIRST MORTGAGE LOANS on residences, flats, business property or improved ranches; interest 6 and 7 per cent.; liberal appraisement; can secure loan in 24 hours on good security. BUCHANAN, 709 Hollingsworth Bldg. A4280; Broadway 787.

I AM ANXIOUS TO LOAN ON RANCH AND CITY property at 6 per cent. $1500, $2000, $2500, $3000, $4000, $5000. Call 532 CITIZENS BANK BLDG., Fifth and Spring. Owners Phone F2349.

MONEY TO LOAN—
For building or on improved real estate. Easy monthly repayment.
COMMISSIONER
SOUTHERN CAL. LOAN ASSN.,
431 W. Fifth st.

MONEY TO LOAN—
On improved city property.
Or for building on easy terms of repayment.
STATE MUTUAL BUILDING & LOAN ASSOCIATION,
223 S. Spring st.

WE HAVE MONEY FOR
Your mortgage loan.
Your location wanted.
Main 5234. A. R. CHITTENDEN, F4290.
921-924 Trust & Savings Bldg.

IMPROVE THAT VACANT LOT—
We furnish the money and build you the building.
F4182. M. TRAGER, Main 72.
302 Trust & Savings Bldg.

TO LOAN—MONEY—ANY AMOUNT ON CITY OR country property, current rates, quick action; least expensive loan; make application today.
H. J. SMITH, F3729.
315 Marsh-Strong Bldg.

MONEY—TO LOAN—ANY AMOUNT ON VACANT or improved; building loans a specialty, current rates.
CHANDLER, CARSON & CO.
504-505 Bradbury Bldg. Main 2715.

ACTUAL FUNDS—
6 to 7 per cent.
For city or country.
821 Story Bldg. Main 7468; 60521.

OUR OWN MONEY, SEVERAL THOUSAND TO loan. Prefer to deal with principals. Call REEDER, Phone F13972; Broadway 8419.

TO LOAN—LOANS ON HAND FOR CHOICE suburban country and city; small or large. Also trust deed money. FRANK L. EMART, 228 Van Nuys Bldg. A3699.

$5000 TO LOAN ON FIRST MORTGAGE, GOOD security. E. A. JOHNSON, 629 Story. Phone; Main 5867.

$500,000 TO LOAN ON FIRST MORTGAGES. WILL divide in sums to suit building loans a specialty. STANDARD, 704 Hollingsworth Bldg. A4845.

MONEY TO LOAN—I HAVE AN EVEN $800; also one $2300. For 5 years. Best security; Los Angeles real estate. STANDARD, 704 Hollingsworth Bldg. A4845.

MONEY TO LOAN ON IMPROVED CITY PROPerty at 6 per cent. per annum. Commission. RICH REALTY CO., 2004 E. First st. 41980, Boyle 11262.

TO LOAN $10000 TO $50,000 ON CITY AND country real estate at current rates.
A2180. McCONNELL & IRVINE, Main 2180.

MONEY LOANED—CONTRACTS AND MORTGAGES bought. ALBERT McCALL, 324 Bullard Block.

FIRST AND SECOND MORTGAGE LOANS, low rates, quick action. ERNEST R. PAGE CO., 317 Grant Bldg. F6256.

PRIVATE MONEY, 5½ TO 7; CITY, COUNTRY and building loans. LOCKHART & SON, 731 H. W. Hellman Bldg. A2776. Main 5378.

$100 TO $5000, MONEY ALWAYS READY, FIRST or seconds. Quick action. DE LA PENA, 219 Union Oil Bldg.

MONEY TO LOAN—ON APPROVED REAL ESTAte $2000 up. Address XL, box 511, TIMES BRANCH OFFICE.

WANTED—TO MAKE SOME LOANS—OWNERS who have good real security call box 626 CITIZENS NATIONAL BANK BLDG. F9471.

PRIVATE MONEY FOR FIRST MORTGAGES, quick action. T. RIMPAU, A3455. 631 H. W. Hellman Bldg.

MONEY TO LOAN ON CITY OR COUNTRY REAL estate, improved or vacant at current rates. HAROLD E. ALLEN, 523 Security Bldg. F7278.

IF YOU WANT $200 QUICK FOR 30 DAYS ON good security and no red tape, call 412 MERCHANTS TRUST BLDG.

No COMMISSION, 7, 8 PER CENT. INTEREST. Give full description. Address B, box 293, TIMES BRANCH OFFICE.

MONEY TO LOAN AT 7 PER CENT. ON BUNgalows and other city improved. FELLOWS & CASHMAN. F3347. 822 SECURITY BLDG.

BUILDING LOANS OUR SPECIALTY. NO COMmission. No stalling. Reasonable. Plans drawn. BROWN, 810 HOLLINGSWORTH BLDG.

$7500 TO LOAN AT 7 PER CENT., ON NEW flats or residence. No delay. Get escrow immediately. DAVIS, 927 Story Bldg. F4105.

SEE FARNSWORTH BROS., 1027 VAN NUYS BLDG., Prompt attention. Specialty building loans. F1289.

PRIVATE MONEY, 7 PER CENT. APPLICAtions from principals wanted. HUNTSBERGER, 414 Van Nuys Bldg. Broadway 4014.

CITY, SUBURBAN OR BEACH LOANS. CAMP BELL, 519 H. W. Hellman Bldg. Main 7778, A1150.

ANY AMOUNT ON COUNTRY PROPERTY, MUST stand bank appraisement. J. L. KAUFFMAN, 405 Crocker Bldg. F6446. Main 1908.

MONEY ON HAND, AMOUNTS $1000 TO $5000. MORSE-STERRY CO., A1002. 606 Union Oil Bldg.

TO LOAN—$6500 IN ONE AMOUNT TODAY. JAMES EDMONDSON, 1001 Title Ins. Bldg.

TO LOAN — TEN THOUSAND DOLLARS ON first class income property, money on hand. Address N, box 480, TIMES BRANCH OFFICE.

TO LOAN—ABUNDANCE CHEAP MONEY, CITY and ranches, $500 to $40,000. CHAFFEE, 616 Lissner Bldg.

$2000, $5000, $10,000, $25,000 TO LOAN, 7 PER cent. HARRY JACKINS, 615 Union Oil Bldg.

MONEY TO LOAN—

Salaries, Chattels and Collateral.

MONEY ON SHORT NOTICE.
NO MORTGAGE OR ASSIGNMENT of your wages.
12 payments of $2.83 pays a $25 loan in full.
12 payments of $5.40 pays a $50 loan in full.
Larger amounts same low rates.
Call, write or Phone Main 2474. or A5912.
GUARANTEE LOAN CO.,
Room 400 Title Insurance Bldg., cor. 5th & Spring.

QUICK CONFIDENTIAL LOANS ON EASY WEEKly or monthly payments plan to people owning a piano or household furniture. Call, phone or write.
Hours 8 a.m. to 6 p.m.
FIDELITY LOAN COMPANY,
529 Mason Bldg. Bdwy. 5171.
S.E. Cor. 4th and Broadway. Entrance 4th st.

TO LOAN—ON CHATTELS, 2 PER CENT. month. Furnishings private homes preferred. Money same day. Easy payments. All business strictly private. A4378; Bdwy. 5353. LOAN DEPT., 601 Union Oil Bldg.

HAVE PRIVATE MONEY TO LOAN ON AUTOmobiles. No publicity and you may use your car. See MR. VAUGHAN, 9 to 12 a.m., 1342 Citizens' National Bank Bldg. A5683.

PRIVATE MONEY LOANED ON AUTOMOBILES, furniture and ranch stock; any amount; easy terms. MR. SMITH, 506 Van Nuys Bldg. Hours 10 to 12:30. F3700, Main 1421.

MONEY TO LOAN—

Real Estate and Improvements.

MONEY TO LOAN—
AVAILABLE
AT ONCE
ON
CITY AND COUNTRY PROPERTY.
AT
LOWEST RATES.
WRIGHT-CALLENDER-ANDREWS CO.
See HENRY W. MELLEN, MGR. LOAN DEPT.
GROUND FLOOR, WRIGHT & CALLENDER BLDG.
400 S. Hill st. Phones: 10745. Main 8050.

WE WILL MAKE CONSERVATIVE LOANS ON $50,000 at moderate rates. We loan our own capital and will give prompt and courteous attention to applications from owners.
WINTER INVESTMENT CO.,
1160 I. N. Van Nuys Bldg.
F9583. Broadway 5906.

MONEY TO LOAN ON REAL ESTATE—
Lots, residences, apartments, stores, flats, ranches, IN SUMS OF $50 TO $20,000 AND UP.
We act as brokers, placing very large loans.
Straight building loans a specialty.
Interest at 6 and 6 per cent. and up.
We act as brokers, placing very large loans.
Commission charged on every loan.
CONSOLIDATED MORTGAGE COMPANY,
426 Washington Bldg. Phone Main 3898.

$25,000 TO LOAN—
$500 TO $50,000.
on second trust deeds; if you need money for escrow, taxes, interest, or to close real estate deal. Our own funds, no commission. Prompt action.
LAND MORTGAGE CORP

...ssified Liners.

FOR SALE—
Furniture.

FOR SALE—AUCTION; SATURDAY, 10 a.m. Burlington Furniture Co., Burlington ave. Receiving daily; 30 rooms this time of month; new furniture, including 2 mahogany parlor suites, oak dining suite, one 9x12 rug, 6 ft. buffet, white enamel bed, springs and mattress; 20 Vernis Martin chairs; 2 oak and iron beds, springs and mattress; 2 oak dressers, 2 oak chiffoniers; 10 oak commode chairs; 2 oak rockers; 10 oak commode tables; 2 oak library tables; 2 oak china closets; 2 oak sideboards; 2 oak kitchen cabinets; 2 oak kitchen tables; 2 oak kitchen chairs; 2 oak kitchen safes; 2 oak kitchen cup

THE CITY
AND ENVIRONS.

EVENTS BRIEFLY TOLD

In Reader's Honor.

A musicale will be given in Blanchard Hall on Tuesday, the 16th inst., in honor of Harriet Jannette Smuckler, a reader. Margaret McKee, whistler; Winifred Lacy, soprano, and Mia Marvin, toe dancer, will assist.

Looking for Boy.

"Sam will be forgiven if he will only return home," said Mrs. J. Gibbon, No. 435 Victor street, in an appeal to The Times yesterday to help her find her son. Sam is 16 years old and left home last week. His mother is heart-broken.

New Student Rules.

The student body of the Los Angeles Junior College will hold a meeting this morning to vote on a new constitution and plan of student organization. One of the questions at issue is the abolition of the Student Government Committee.

Against Charter.

W. C. Mushet, who was a member of the board of freeholders that drafted the new charter, will tell his reasons for refusing to sign the instrument at a meeting at 8 o'clock this evening in the Breed-street schoolhouse. The meeting will be under the auspices of the Boyle Heights Civic League.

Annual Banquet.

The twenty-fourth annual banquet of the Society, Sons of the Revolution in the State of California, will be held in the Jonathan Club at 7 o'clock Wednesday evening, the 17th inst. John Griffin Mott will be toastmaster and the principal speaker will be J. A. Graves, president of the Farmers' and Merchants' Bank.

University Professor Ill.

Dr. Gilbert E. Bailey, head of the department of geology of the University of Southern California, is dangerously ill at his home, No. 9720 South Figueroa street, having suffered a paralytic attack some days ago. Dr. Bailey is widely known as an authority on agriculture and agricultural chemistry, and is the author of several widely-read pamphlets on these subjects.

By Student Thespians.

"Sedecias," a biblical play based on Chaldean history, will be produced tonight in St. Joseph's Hall by the members of the Dramatic Society of St. Vincent's College. The production, which has been in process of rehearsal for several weeks, is being staged under the direction of Albert J. Whelan. The name part will be portrayed by J. Francis Moroney. John Dockweiler will take the part of "Nebuchadnezzar, King of Babylon." The play will commence promptly at 8:15 o'clock.

Pennsylvanians to Picnic.

The Pennsylvania Society will hold an all-day basket picnic in Sycamore Grove tomorrow. Brief addresses will be delivered by former residents of the Keystone State, among the speakers being former Dist.-Atty. John D. Fredericks and former Judge W. J. McKinley. Also there will be music and singing. A. W. Frye, president of the society, and Col. Samuel Brown, chairman of the Committee on Arrangements, have the picnic in charge.

For Oratorical Honors.

Los Angeles Polytechnic, Manual Arts and Lincoln high schools will meet in a contest for the oratorical championship of the city, in the Lincoln High School auditorium, this evening. It is the first time that so many schools have been entered in the event. For the last two years Los Angeles High has captured the banner emblematic of the city championship, and a third victory will give the "school on the hill" clear title to the trophy. Los Angeles High will be represented by James Wise.

Memorial Services.

The members of the Hebrew Sheltering Association and Home for the Aged Society will hold special memorial services at 2 o'clock Sunday afternoon, in the home at First street and Boyle avenue, in honor of the late Harris Newmark. The services will be given in orthodox form. Four prominent reverends of the Jewish church will deliver addresses. Those who will speak are Rabbi Hecht, Rabbi Isidore Meyers, Rabbi Liknaitz and Rabbi I. Werne.

Elect Officers.

The Ladies' Auxiliary of the Hebrew Sheltering Association and Home for the Aged Society held their annual election at their meeting last Tuesday. The new officers are: Mrs. H. L. Zuckerman, president; Mrs. Albert Lane, vice-president; Mrs. S. Kaufman, corresponding secretary; Mrs. H. L. Sacks, financial secretary, and Mrs. M. Brown, treasurer. Eight trustees were also appointed. A reception committee, to formulate plans for the monthly card parties and entertainments to be given this year, will be selected at the meeting to be held Tusday afternoon in the Columbia Building.

Canadians to Meet.

Every Canadian either resident or visiting in Southern California is requested to attend the meeting of the Canadian Society next Tuesday evening in Foresters' Hall, No. 246 South Hill street.

Ask Classes for Cripples.

The Board of Education this afternoon will hear a petition from interested citizens for special classes for crippled children in the public schools. The meeting will be at 4 o'clock.

Engineer to Speak.

City Electrical Engineer Ezra F. Scattergood will speak on "Municipal Ownership of Light and Power" at a meeting of the Civil Service Club, to be held at 7:30 o'clock this evening at room A in the Normal Center Building, corner of Fifth and Olive streets.

Charter Dangers.

Deputy District Attorney Albert Chappelle will point out the "dangers of the proposed charter" in an address to be delivered to the association of laborers and teamsters of the street and park departments of the city, tomorrow evening. The meeting, which will be open to the public, will be held at Burbank Hall at 8 o'clock.

Form Yosemite Party.

Miss Ella Stevers, physical director of the Young Women's Christian Association, will conduct a special party to the Yosemite, starting July 3 and returning July 13. The trip is not alone for members of the association, but for any desiring to go. Further information may be obtained at the registrar's office at the association headquarters.

A Temperance Institute.

State Vice-President Mrs. Hester Griffith will be among the instructors at the institute of the Los Angeles Union, W.C.T.U., which will be held at the First Methodist Church Thursday, beginning at 9:30 a.m. Among the other instructors will be the county president, Mrs. Julia Phelps; the city federation president, Mrs. M. W. Law, and the local president, Mrs. Hattie M. Doughty.

TO HIGH SCHOOL PUPILS.

Special Invitations Extended for Shakespearean Pageant.

High school students will be invited today to attend the Shakespearean pageant to be given Monday night at Trinity Auditorium. Special prices for seats will be made.

Mrs. A. W. Francisco, who is instrumental with Mrs. O. P. Clark, Mrs. W. S. Baurhyte and Mrs. G. E. Rundel in arranging the details of the benefit, will visit today all of the high schools of the city. She will present a short discussion of the merits of the pageant, and will tell of the hundred or more of characters from Shakespearean works who are to be represented in the brilliant spectacle.

Mrs. Lillian Burkhart Goldsmith directing the pageant will have rehearsals this afternoon and evening at Trinity.

BUSINESS BREVITIES.
[Advertising.]

For quick action drop answers to Times "liners" in Times liner boxes in downtown office buildings. The locations of the boxes are printed in the first column of The Times "liner" section.

Ask your dealer for Weaver's Roofing, or call Weaver Roof Co., 339-41 E. 2nd st. F2855. Bdwy. 784.

The Times Branch Office, No. 619 South Spring street. Advertisements and subscriptions taken.

CELESTINS VICHY
(FRENCH REPUBLIC PROPERTY)
Natural Alkaline Water
For 50 years the standard Mineral Water for the relief of Sour Stomach, Indigestion and Uric Acid.
ASK YOUR PHYSICIAN
Bottled at the Springs

"The Exclusive Specialty House for Feminine Apparel"
Garments of Style, Quality, Lowest Prices
Myer Siegel & Co.
443-445-447 South Broadway
Girls' Dresses
Heretofore $6.00 to $9.00. On Sale at $3.45
A number of very smart little Dresses of colored and white Linens, white Piques, colored and striped Ginghams and Chambray that are slightly mussed are offered at this special reduction. Not all sizes in every style but all sizes, 8 to 15 years, are included in the assortment.
Girls' Sweaters
—of Fibre Silk in Copen or Rose, trimmed with striped band, pocket, cuffs and sash. Sizes 4 to 12 years at... $3.25
Girls' Milan Hats
Sport Hats in White or Sand with colored striped Gros Grain Band suitable for girls 8 to 14 yrs., are specially priced at $1.65
(Third Floor)
Garments of Style, Quality, Lowest Prices
"The Exclusive Specialty House for Feminine Apparel"

305-309 FIFTH AV. NEW YORK — THE UNIQUE — 7 RUE SERGENT PARIS
"The House of Authentic Styles"
Bien Jolie Corsets
—This famous make is shown here in all styles, sizes and prices — from $3.50 upward.
(Now—the silk trecos are much in demand.)
BIEN JOLIE CREATIONS
The perfect foundation for outer apparel.
Chez Unique
EST. 1892
725 South Broadway

Airy but beautiful!
That's SHELL GRAYS in the soft genteel tones Brauer is showing at popular prices. Just what you want in a Gray Suit.
$20, $25, $30, $35
Cheviots, Tweeds, Homespuns, Worsteds, 3-piece suits, comfortable and lasting for summer wear. Made by experts. Guaranteed.
A. K. Brauer & Co.
—Tailors to Men Who Know—
TWO SPRING ST. STORES
345-347 and 529-527½

AUCTION
By order of L. A. Trust & Savings Bank, Executor, Estate of Sarah A. Goss, deceased.
HOUSEHOLD GOODS.
At 10 o'Clock A.M.
Friday, May 12
643 W. 28th St.
Take University car to 28th St. and walk east. Or Grand Ave. car to 28th St. and walk west.
Oriental rugs, mahogany chairs, rockers and davenport upholstered in plush, large carved cabinet, elegant vases, paintings, clocks, engravings, prints, bric-a-brac, expensive portieres, lace curtains, elegantly carved dining table, china cabinet, sideboard, 10 straight chairs and 2 arm chairs—cost originally about $1000—solid silver, fine linens, brass bed, bedding, 2 banquet cloths, lady's desk, bureaus, chiffonier, library table, chairs and davenport, Haviland china, gas range, etc.
THOS. B. CLARK, Auctioneer.

OUR NEW METHOD OF Bridge Work
REMARKABLY REDUCED PRICES
Full Set of Teeth $5.00
Gold Crowns $4.00
Bridge Work, per tooth $4.00
Gold Fillings $1.00
Silver Fillings 50c
Teeth Extracted, Painless 50c
Written Guarantee for 10 Years on all Work.
Open Nights and Sundays.
Dr. J. Arthur Foster
Formerly
YALE DENTISTS
444 So. Broadway.

AUCTION
California Auction Com. Co., Office
822-24 S. Main St.

AUCTION
J. J. SUGARMAN,
Auction and Commission House
General Auctioneer.
Furniture, Merchandise, Fixtures.
Office and Salesrooms, 112-114-116 Court St. (Between Spring and Main)
Main 3114. —Phones— F4819.

AUCTION
REED & HAMMOND,
1053-55 South Main Street At 11th
Hold Auction Sales of Live Stock, Furniture, Restaurants or Merchandise somewhere every day in the week. Call up F3545, Broadway 2860, for dates.

Rhoades & Rhoades
REAL ESTATE, LIVE STOCK, AND GENERAL AUCTIONEERS
Guaranteed estimates on household furniture or bought outright for cash. Salesroom 1501-3-5 South Main. Both phones—Main 1259; Home 25679.

THOS. B. CLARK
General Auctioneer and Importer of Antique Furniture
840 South Hill Street.
F1907 Broadway 1921

AUCTION
FRIDAY 10 A.M.
1446 Carroll St., Angelus Heights. Take Angelus Heights car.
Six Rooms of Good Furniture.
Fumed oak, leather seat rockers, all leather rocker, body and tapestry rugs, fumed oak dining table, 6 leather seat chairs to match, iron beds, springs and mattresses, birdseye maple dresser and chiffonier, white enamel dresser, portieres, center tables, sanitary couch and pad, dishes, utensils, gas range, refrigerator, 3 heaters, etc., etc. REED & HAMMOND, Aucts.

AUCTION
Friday, May 12, 1916, at 10 a.m.,
At 114 Court St.
Stock of Ladies and Gents Furnishings, of M. Feariman and other consignment.
J. J. Sugarman
Auctioneer.

AUCTION
EXTRAORDINARY—Very fine and nearly new furniture, 10 rooms.
MONDAY, MAY 15, 9:30 A.M.
1342 SHATTO ST.
Eight elegant rugs, 5 dressers, chiffoniers, dining and bedroom furniture, etc., etc. Big sale.
STROUSE & HULL, Aucts. M. 8274; 62705.

VENUS 10¢ PENCIL
At all dealers
17 different degrees for every known purpose. Also two copying.
VELVET 5¢ PENCIL
At all dealers
The VELVET 5c pencil is supreme in its class
American Lead Pencil Co., N.Y.

AUCTION
Friday, May 12, 1916, at 10 a.m.,
At 114 Court St.
Stock of Ladies and Gents Furnishings, of M. Feariman and other consignment.
J. J. Sugarman
Auctioneer.

AUCTION
EXTRAORDINARY—Very fine and nearly new furniture, 10 rooms.
MONDAY, MAY 15, 9:30 A.M.
1342 SHATTO ST.
Eight elegant rugs, 5 dressers, chiffoniers, dining and bedroom furniture, etc., etc. Big sale.
STROUSE & HULL, Aucts. M. 8274; 62705.

For Pimply Faces
Try Cuticura Soap and Ointment
Samples Free by Post
A simple, easy, speedy treatment. Smear the pimples lightly with Cuticura Ointment on end of finger and allow it to remain about five minutes. Then wash off with Cuticura Soap and hot water and continue bathing for some minutes. This treatment is best upon rising and retiring, but is usually effective at any time.
For pimples, redness, roughness, itching and irritation, dandruff, itching scalp and falling hair, red, rough hands and baby rashes, itchings and chafings these fragrant super-creamy emollients are wonderful. They are also splendid for nursery and toilet purposes.
Sample Each Free by Mail
With 32-p. Skin Book on request. Address post-card "Cuticura, Dept. 17, Boston." Sold throughout the world.

We Are Painless Dentists
And yet there are people who go to their dentist, wait in an agony of apprehension for their call to his chair and sit in justified fear and trembling while he probes and grinds and cleans and scours and hurts, hurts, HURTS! Simply because they have not been made to appreciate to the full how absolutely unnecessary is any pain. Dr. J. Arthur Foster, Yale Dentists, 444 South Broadway, Third Floor, Parmelee-Dohrmann Building.

GET A BALBOA CRAVAT
ANY DEALER
50 CENTS

$20,000 Stock
Lighting Fixtures Sacrificed.
STERLING SALES CO.,
926 South Broadway
Los Angeles, Cal.

Smith's
Phones Connecting All Stores.
Home 60451—West 6868.
WALTER E. SMITH CO.,
212-218 South Spring.
826-828 So. Broadway. 1500-1520 West Washington.

Glasses, Eye Trouble.
Eye trouble quickly relieved. Glasses correctly fitted. Oculist examination free. No drops used. Your eyes the proof. Write for book.
NATIONAL OPTICAL CO.,
315 S. Broadway, Suite 234.
Hours, 9 to 4. Also Wed. and Sat. Evenings, 6 to 7:30.

Jeweled pieces made to your order, or family pieces remodeled. Designs and ideas on request.
Brock and Company
THE HOUSE OF PERFECT SERVICE
437-439-441 BROADWAY

DR. T. W. YOUNG Phone A3511
AND ASSOCIATES
Extracting Specialist. Vitalized air used. No cocaine, gas or harmful drugs. No bad after effects. Open evenings.
Guaranteed plates $5.00
22k gold crowns $5.00
S. W. Cor. 7th and Broadway.

INDESTRUCTO TRUNKS
Are Guaranteed For Five Years Against Damage, Loss or Fire.
INDESTRUCTO LUGGAGE SHOP
224 WEST FIFTH

SAVE $$$$
Closing Out
Lighting Fixtures.
Immense Wholesale Stock of PHOENIX LIGHTING FIXTURE CO.
ONE PRICE TO EVERYONE.
407 E. Fourth St. Phone F1300.

BORADENT
THE MILK OF MAGNESIA
TOOTH PASTE
CLEANS AND BEAUTIFIES

THE WEATHER.
[Official Report.]

LOCAL OFFICE, U. S. WEATHER BUREAU, Los Angeles, May 11.—[Reported by Ford A. Carpenter, Meteorologist.] At 5 o'clock a.m. the barometer registered 29.82; at 5 p.m., 29.78. Thermometer for the corresponding hours showed 56 deg. and 68 deg. Relative humidity, 5 a.m., 66 per cent.; 5 p.m., 44 per cent. Wind, 5 a.m., northeast, velocity 6 miles; 5 p.m., southwest, velocity 10 miles. Highest temperature, 73 deg.; lowest, 55 deg. Rainfall for season, 19.89 inches; last season, 17.03 inches. Barometer reduced to sea level.

WEATHER CONDITIONS.—The low-pressure area noted on Wednesday's weather map as being central over the lake region, has moved rapidly eastward and now overlies the St. Lawrence Valley. Storm winds accompanied this low area, but only light rainfall resulted in widely separated localities. Pittsburgh and Montreal report thunderstorms. The passage of this storm caused a marked rise in temperature in the North Atlantic States. The pressure is relatively low over Arizona. The western high-pressure area remains practically stationary, but has increased in intensity, causing still colder weather over the Pacific Slope and the plateau region. Killing frost occurred in Idaho, and Boise reports a minimum temperature of 24 deg., the lowest on record for May.

LOCAL FORECAST.

For Southern California, Los Angeles and vicinity: Fair Friday; light to moderate northwest winds.

STATE FORECAST.

SAN FRANCISCO, May 11.—Weather forecast: San Francisco, Oakland and vicinity: Fair Friday; light to moderate northwest wind.

Sacramento Valley: Fair Friday; light to moderate northwest wind.

Santa Clara and San Joaquin valleys: Fair Friday; light northwest wind.

Southern California: Fair Friday; light westerly winds.

ARIZONA FORECAST.

WASHINGTON, May 11.—Forecast for Arizona: Friday, generally fair and slightly cooler; Saturday, fair.

YUMA (Ariz.) May 11.—[Exclusive Dispatch from the U. S. Reclamation Service.] Gauge height Colorado River, 22.1 feet.

TEETH $5.00
Best Set (none better, no matter how much you pay) guaranteed 10 years $7.50
Bridge Work $4.00
Gold Crowns $4.00
Porcelain Crowns $4.00
Gold Fillings ..... $1.00 up
Silver Fillings ..... 50c up
Teeth Treated 50c
Nerve Removed (Painless) $1.00
Teeth Extracted (Painless) 50c
ONE PRICE ONLY
The Only Private Dentist in the City Doing Work at Such
REMARKABLY LOW PRICES.
NOT A "DENTAL PARLOR."
A private, high-class, up-to-date SANITARY dental office, with gentlemanly operators, whom you will not be ashamed to recommend to your friends.
EXAMINATION FREE
Evenings Till 7; Sunday Till 12.
DR. FAIRFIELD
201-202 Pantages Theater Bldg.
536 South Broadway. Both Phones.

The Orient is Open
Though Europe is Closed
Japan and Return Now $300
Quickest three service the Pacific only 10 days Vancouver to Yokohama by Canadian Pacific luxurious Liners
Empress of Russia
Empress of Asia
See the Sacred Mountain of Fujiyama, the Land of Geishas, Flowers, and Festivals.
Peking
Shanghai, Hong Kong, Manila (and Round the World Service) $337.50 by overland route with stop-over privileges through Japan, Korea, and Siberia to Peking and Shanghai, or vice versa.
Steamship Fare excluding Peking
Now Only $337.50
Our agents at each port also introduce every assistance in procuring passports, making customs declarations, shipping baggage, etc., etc.
A. A. Polhamus, General Agent, 252 So. Spring St. Los Angeles, Cal.
CANADIAN PACIFIC
OCEAN SERVICES

DRS. SHORES & SHORES
THE RELIABLE SPECIALISTS FOR
Men and Women
When you tell your troubles to a doctor, you want to know WHO HE IS, and that he is reliable and will treat you absolutely on the square. Look at Doctors Shores' record of 22 YEARS of SUCCESS AS SPECIALISTS in Catarrh, Deafness, Asthma, Rheumatism and other Chronic Diseases of the Nerves, Blood, Skin, Stomach, Heart, Lungs, Bowels, Bladder, Kidneys and Liver. Come and see if and how you can be cured or benefited. Consultation, examination free. Rooms 222-225 Henne Bldg., Third and Spring. Entrance 122 Third Street, Los Angeles. Office Hours, 9 to 5; Evenings, 7 to 8; Sundays, 10 to 12.

An Auto Accident
which resulted in the injury of several persons recently was traced to faulty eyesight of the driver. Others have been caused by the glare of the sunlight on the pavement. Let us correct your vision or furnish you goggles and thus eliminate the possibility of one occurring to you. Cahn Standard Optical Co., Optometrists and Manufacturing Opticians, 718 South Broadway.—Advertisement.

TEETH $5.50 THE BEST
Fully Warranted
DR. EDW. T. McNALLY
One-Price Dentist
616½ SOUTH BROADWAY.

Electric Irons $1.95
Electric Lighting Supply Co., 216 West Third St. F6431. Main 8488.

VITAL RECORD.

MARRIAGE LICENSES.

The following marriage licenses were issued yesterday. Name and age given.

CAMERON—WHITCHURCH. Walter Cameron, 41; Annie E. Whitchurch, 44.

COLLEY — JOHNSON. Willis Colley, 30; Hilma Johnson, 28.

CORRAL—BRAVO. Jesus Corral, 21; Sabina Bravo, 16.

DAMEROW—WRIGHT. Carter O. Damerow, 20; Lelia V. Wright, 22.

DEAL — LEECH. B. Kramer Deal, 41; Marie F. Leech, 36.

ERNANDEZ — LAMORIE. Procopio Ernandez, 27; Concepcion Lamorie, 26.

FOOT — JOHNSON. Clyde H. Foot, 25; Vira M. Johnson, 23.

MAGNUSON — CULVER. John A. Magnuson, 66; Eva M. Culver, 55.

PEREZ—DIAZ. Vicente Perez, 46; Agaliso Diaz, 37.

PETOKLEF—STUPOR. Tony Petoklep, 34; Florina Stupor, 30.

REYES — REYER. Andello Reyes, 22; Isabella Reyer, 24.

SMITH—ELDER. Seth A. Smith, 23; Frances R. Elder, 19.

STIRTON—CURRY. George W. Stirton, 24; Edith C. Curry, 22.

VANDERBILT—RICHARDS. Clarence B. Vanderburg, 22; Hilda A. Richards, 21.

WATSON—MacPHERSON. Herbert A. Watson, 23; Lena M. MacPherson, 27.

BIRTHS.

Names, sex, place and date of birth.

AINZA, Mr. and Mrs. Augustin, Daughter, 1219 East Fourteenth street, May 7.

BROWN, Mr. and Mrs. Owen D., Daughter, 409 Colyton street, May 10.

CHANDLER, Mr. and Mrs. Frank J., Daughter, Maternity Cottage, May 8.

DE CASTRO, Mr. and Mrs. Luis M., Jr., Boy, California Hospital, May 1.

DUNNING, Mr. and Mrs. John C., Boy, 912 East Forty-sixth street, May 8.

EVANS, Mr. and Mrs. William, Daughter, 5621 Central avenue, May 6.

FANNINI, Mr. and Mrs. John C., Daughter, 1434 West Forty-fifth street, May 5.

GIENSICK, Mr. and Mrs. Albert L., Boy, Maternity Cottage, May 10.

KEMP, Mr. and Mrs. Joseph, Boy, 1217 West Fifty-first street, May 4.

LEVIN, Mr. and Mrs. S. Lewis, Daughter, California Hospital, May 8.

LLOYD, Mr. and Mrs. Roland, Boy, Osteopathic Hospital, May 7.

MATHIS, Mr. and Mrs. John F., Daughter, 1417 East Forty-seventh street, May 6.

MONROE, Mr. and Mrs. Jack L., Boy, Angelus Hospital, May 5.

MORGAN, Mr. and Mrs. O. W., Boy, 824 Westlake avenue, May 5.

NEMITH, Mr. and Mrs. Jacob, Daughter, County Hospital, May 9.

PEDDICORT, Mr. and Mrs. Samuel H., Boy, 6529 Sunset boulevard, May 5.

PLASS, Mr. and Mrs. D., Boy, 143 South Glass street, May 7.

PRICE, Mr. and Mrs. Lester T., Daughter, Westlake Hospital, May 9.

SHARP, Mr. and Mrs. Paul J., Daughter, 132 West Sixty-first street, May 7.

SULLIVAN, Mr. and Mrs. Ivan M., Boy, 308 North Alta street, May 4.

SWANSON, Mr. and Mrs. Almer, Boy, County Hospital, May 9.

TURLEY, Mr. and Mrs. Fred, Daughter, Wilmington, May 3.

TURO, Mr. and Mrs. Phillip, Daughter, 2228 Central avenue, May 10.

VIAS, Mr. and Mrs. Jesus, Boy, 558 Bishop road, May 7.

DIVORCE SUITS FILED.

ADAMUS, Adaline against Augustine.

ALGER, Harrison L. against Evelyn Bell.

ALDRIDGE, Anita May against Guy Maywood.

BARROW, Alice J. against James T.

BANTZ, Addie May against Davis J.

BURGER, R. D. against Lillian.

DEHL, Teresa against William.

EBERHARDT, Nina Gertrude against Fred Otto.

FORD, Ed C. against Nina Columan.

NEWELL, Stella against Ernest R.

STANTON, Beulah against H. C.

WATERMAN, Winnie E. against John D.

WILLIAMS, Bessie against E. J.

DIVORCE DECREES GRANTED.

CARTY, Rebecca B. from Thomas J.

CRUTCHFIELD, Edward W. from Grima.

FIELD, Louis from Alma B.

HOLTZEN, Carrie F. from Gus.

POPHAM, Lydia from Henry.

ROSENBRANTZ, Gussie from Hyman.

WILSON, Kathryn E. from William M.

OFFICIAL DEATH LIST.

Name and place of death—	Age.	Date.
ATTIX, William W., Los Angeles	43	May 10
BRIGGS, Amanda M., Los Angeles	73	May 10
BROWN, George, Los Angeles	65	May 8
GILMORE, Anna W., Los Angeles	64	May 11
HONGUDAM, Albert, Los Angeles	75	May 10
JOHN, Martha, Los Angeles	70	May 10
KENDALL, Mary, Los Angeles	90	May 10
McLEMON, Samuel, Los Angeles	81	May 10
MILLER, Barney, Los Angeles	46	May 10
NEAL, Belle S., Los Angeles	62	May 9
REYNOLDS, Canda, Los Angeles	45	May 9

DEATHS.

With Funeral Announcements.

ANDERSON. At No. 209 West Fifty-ninth place, Johanna Anderson, aged 54 years. Funeral from chapel of F. E. Overholser-Sons Co. Saturday, May 13, at 3:30 p.m. Friends invited.

CONFIDENCE
We have won the confidence of the community by our above-criticism method of conducting this undertaking business. We will continue to merit the public's approval. We deal fairly with every client. Our moderately priced funerals have proven satisfactory.
W. A. BROWN,
1047 South Figueroa Street.
Main 2023. Home 31147.

THE CHAUTAUQUA OF THE PACIFIC

A Statement by J. A. Baber, Dean.

It will be gratifying to the many friends of the Chautauqua of the Pacific to know that during these past weeks of quiet planning most effective work has been accomplished. A number of strong men, some of them of national reputation, including Dr. Robert Freeman of Pasadena, Dr. Mark Matthews of Seattle and others have been added to the Advisory Council, and some of the ablest business men in the city, including a well known banker and one of the most efficient Chamber of Commerce Secretaries in Southern California, have been added to the Executive Committee.

A bona fide donation of fifty acres of land on Mount Washington has been secured. A promotion fund has been raised with which to defray expenses during the period when we shall be engaged in selling the memberships necessary to raise $500,000 for building purposes. Definite arrangements and contracts have been made under the leadership of some of the strongest men in the nation to dispose of 2500 or more life memberships later in the year.

Surveys by landscape artists have been made of the grounds and definite locations for the great auditorium and Greek theatre have been selected. Drawing and architectural designs have been made by one of the best architectural companies in the city and those beautiful drawings are now on exhibition in our offices, 404-406 T. A. Trust and Savings Building.

Some preliminary steps have been taken towards organizing the institution and securing competent leaders and instructors in the various departments. Plans are being worked out for the publication of a Chautauqua monthly magazine.

It has been a period of substantial progress. The promotors of the Chautauqua are greatly gratified at the encouragement received from every quarter and wish hereby to tender their sincere thanks to all those who have contributed their sympathy and co-operation or promise of co-operation. We are sparing no pains to build firmly and securely, carefully testing every step, in harmony with our conception of the splendid possibilities of our enterprise.

—and the Worst is Yet to Come

Collier Wallington

DEATHS.
With Funeral Announcements.

BORDELEY. At No. 2813 Ruhland ... Stanley Bordeley, aged 46 years. ... Remains at the chapel of ... O'Connor, No. 1061 South Grand ... Sunday, May 14, at 2:30 p.m. ... at Immaculate Conception Church.

BRONSON. May 10, 1916. Sidney ... Remains at the chapel of ... & Co.

DELTZ. In this city, Frederick ... 52 years. ... Funeral from the chapel of ... O'Connor, No. 1061 South Grand ... Sunday, May 14, at 2:30 p.m. ... at Immaculate Conception Church.

DENNIS. Wednesday, May 10, at ... George Frederick Dennis, aged ... Gertie F. Dennis of Leghorn, ... Funeral, San Bernardino, Friday.

GILMORE. At No. 2906 Gutrado ... Agnes Wakefield Gilmore, aged ... of Wakefield Gilmore and Mary ... and Emma C. Wakefield, ... and Bertha W. Wakefield, ... Alida W. Wakefield of Mexico. ... Funeral from Verner & Hines, ... 12th and Flint, Saturday, May 13, ... a.m. (Omaha, N. Y., papers please.)

LEMBURT. At No. 933 West Seventy-... Mary Lemburt, beloved wife of ... Lemburt, aged 42 years. ... Funeral from the residence May 13, ... 8 a.m. Interment ... Orders of Woodmen & O'Connor, Funeral Directors.

McNAMARA. At Sunland, Cal., May ... John A. McNamara, formerly ... St. Paul, Minn., and San Francisco, ... Co. B, Fifty-sixth Regiment ... years Spanish-American war. ... Funeral services from St. Vincent's ... dral at 8 a.m. Saturday, May 13. ... Freeport, Ill.

MORRIS. May 10, David Morris, ... of Florence Morris, aged 46 years. ... Masonic funeral services at the ... Rosser Brothers, 852 South ... May 12, 1:30 p.m. Friends ... (Aurora papers please copy.)

PATTERSON. At No. 934 Crocker ... Patterson. ... Funeral from chapel of H. F. ... Sons Co. Saturday, May 13, ... p.m.

RAGLAND. In this city, May 11, ... W. Ragland, beloved brother of ... Frank Ragland, and Mrs. J. W. ... Funeral services will be held at the ... of Booher & Fitch, corner Twelfth ... streets, May 13 at 2 o'clock.

RANKIN. Passed away at Lamy, N. ... 1916, Algernon Sidney Rankin, aged ... brother of Mrs. Anna J. Storey, ... William E. Rankin, Lee Atwood ... V. Carpenter, Enid Lee Vance, R. ... C. Moore, all of Monrovia, Cal. ... Funeral services from the home of ... Mrs. C. F. Moore, No. 145 North ... nue, Monrovia, Saturday, May 13, ... p.m., under the auspices of ... Monrovia Lodge, No. 321, K.T. ... Cemetery.

SEPULVEDA. At No. 1339 West Third ... Pedro Sepulveda, a native of ... 67 years. ... Funeral from the chapel of Bolt ... San Co. Saturday, May 13, at 8:30 ... quiem mass at Cathedral of St. ... o'clock.

SMITH. May 9, Mrs. Frank H. Smith, ... years, at Rosser Brothers' ... from the Los Angeles Crematory ... day at 10 o'clock.

WARD. At No. 2120½ West Twenty-... May 11, 1916, John Gough Ward, ... Mrs. C. E. Taylor of Lemoore, ... Herbert F. Field of Kansas City, ... Mabel Palmer of New York City, ... W. Ward of Lewiston, Mont. ... Funeral services Saturday, May ... p.m., at Rosser Brothers' chapel, ... Pasadena.

CARD OF THANKS.

The relatives of the deceased ... Kinsman take this means of ... many friends their heartfelt thanks ... tion for the beautiful floral offerings ... sympathy and sympathy ... their late bereavement.

LODGE NOTICE.

SCOTTISH RITE CATHEDRAL, ... 929 South Hope street. Vespers ... o'clock. Nineteenth degree ... brethren invited.

Closed.

DIES IN TEXAS.

George F. Dennis, Young Business Man Formerly a Resident of This City, had Won Promotion Position in El Paso Before Passing.

George F. Dennis, aged ... former Los Angeles man, ... terday afternoon at his home in ... Paso, after five weeks ... appendicitis. His mother, who ... other relatives were at his ... Mr. Dennis was operated on ... weeks ago but never rallied ... shock.

The body will be taken to ... Bernardino today, for interment, ... the exact date of the funeral has ... been arranged.

Mr. Dennis was the ... three brothers, the others being ... L. Dennis, circulation manager ... The Times, and Harry Dennis, ... rancher at Lankershim. The ... also reside at Lankershim. ... Dennis began his business career ... this city as a salesman for the ... year Rubber Company, and at the ... time of his death was manager ... ager for Texas with headquarters ... El Paso. He was married in this ... city to Miss Allison Bendixen of ... Bernardino. The couple had one ... child, a boy now 8 years of age.

The funeral services were held ... El Paso and during the time ... automobile agencies in the city ... closed. Last night the body was ... corted to the railway station by ... ery automobile man in that city. ... The widow and the mother ... company the body to San Bernardino, where they will arrive ...

OPTIONS ON GAS COMPANY TAKEN.

[LOCAL CORRESPONDENCE.]

OCEANSIDE, May 11.—C. ... Walker of Long Beach, E. V. ... and A. S. Williams of Oceanside, ... holders of a majority of the stock of ... the Oceanside Electric and Gas Company, ... have given options for the purchase of the same to G. H. Fay, ... man of Los Angeles, as representative of ... the General Electric Company, who is supposed to be the ... sentative of a syndicate of Chicago ... men. The time limit on the ... up of the options expires ... Options on the minority ... of the stock, with August 1 as the ... limit, are being secured ... transfer of the plant is expected.

One hundred and fifty dollars ... share is the price offered. The ... which was installed ten years ago ... E. V. Griffes, owner of a large ... of the stock and who has served ... the capacity of manager since ... installation, stands the company ... 000.

It supplies electric current ... lights and power in the city of ... side and the lower end of the ... Luis Rey Valley, as far east as ... San Luis Rey mission. The ... is developed with machinery ... in a building located near the ... ipal pier, on the beach, and by ... a plunge and individual baths ... operated. Local stockholders ... sert their ignorance of the ... the prospective purchasers.

INDORSE PLANS FOR PREPAREDNESS.

[LOCAL CORRESPONDENCE.]

RIVERSIDE, May 11.—The ... lative Committee of the Chamber ... Commerce today reported in favor ... of indorsing the Page resolution, ... the tariff commission bill and the ... United States Chamber of Commerce ... preparedness proposals, with ... modification providing more ... ly for a strong naval force on the ... Pacific Coast.

The Page bill and proposed ... measures were approved by the ... rectors. The matter of the ... ment of the Tariff Commission ... was referred to the board ... of directors, one of the latter ... to the approval of the bill, the ... fact that such action might be ... preted as voicing approval of the ... present lemon tariff.

Shock.

YOUR HAND IN RESIGNATIONS.

Pomona University Faculty Seriously Depleted.

Dean Also Leaves Church but Declines Explanation.

Dr. White Criticises Acts of Certain Officials.

Four members of the faculty of Pomona University at Pasadena have tendered their resignations to the Board of Trustees of that institution ... Dean, following that of President ... H. Orton Wiley.

Although it had been known to ... Board of Trustees for some time ... President Wiley had planned to ... retire from the university no intimation ... of the resignations of Prof. ... J. White, Dean A. J. Ramsey ... Dr. A. J. Ramsey had been received ...

Coincident with the announcement ... the resignation, Prof. Ramsey ... that he had canceled his engagement to speak at the Nazarene ... meeting to be held in Pasadena ... July, and had withdrawn ... the Pentecostal Church of the ... Dean Ramsey is professor ... theology, New Testament and ... at the university, and his wife ... professor of Greek and mathematics. ... Prof. White is in charge of ... sociological, biological and ... music departments.

DECLINES TO TALK.

"I have only second-hand information ... regarding the withdrawal of ... members of the faculty of the Nazarene University," President W. S. ... Hyde of the Board of Trustees, said ... evening. "The board met last ... Monday and there was nothing on ... to be brought before it at that time. ... Professor Wiley, Paul J. White, Prof. ... Ramsey and Mrs. Ramsey were ... elected to the faculty for the ... coming year at a meeting of the ... board probably two months ago. ... Then the resignation of President ... Wiley was received, in order ... that he might take the pastorate of ... the Church at Berkeley ... and give up his studies at the State ... University there. As to any withdrawals ... of other members of the faculty, ... I know nothing to say at this ... time. My information regarding it ... is only second-hand."

Rumor that his resignation had ... been in accordance with the withdrawal ... of the other members of the faculty, ... I am not prompted by any sympathy or ... loyalty for these members, Prof. ... Hyde stated in a communication to ... the Board of Trustees of the university, ... that "under the existing conditions ... I feel it utterly impossible for ... me to accomplish the work for ... which I have been willing to sacrifice my life."

"The conditions which have prevailed at this school during the past year especially have been entirely at variance with proper spiritual or intellectual growth of those young men and women placed under our care," Prof. White states in his letter to the Board of Trustees asking that his resignation take effect September 1, this year.

BLAMES OFFICIALS.

"While we have made every effort possible to correct such conditions, our influence has been hindered or destroyed by others, some of whom are in official authority," Prof. White said. "To me the situation appears hopeless. I therefore withdraw with the kindest of feeling and good will toward those with whom I have labored during the past three years."

Prof. Ramsey, who came to the Nazarene University three years ago, and was formerly engaged in

(Continued on Ninth Page.)

GIVE THEM SOAP, BUT NO TOWELS.

Board of Education Again is Asked for Something to Dry Hands On.

Soap, but no towels probably will continue to be the policy of the Board of Education with regard to the elementary schools. At the meeting of the board yesterday a request came from the Twenty-eighth-street school for towels.

"I think they ought to have paper towels," said Judge York.

But C. J. McCormick shook his head. He's on the Finance Committee and Judge York isn't.

"It seems funny to me for us to furnish soap for the children to wash their hands and no towels to dry them with," said J. H. Bean.

It was explained after the meeting by Secretary William A. Sheldon that it has been estimated it would take thousands of dollars to supply to the children the number of towels that would be needed in the Los Angeles schools. It is considered unsanitary to have common towels.

The matter has been referred to the Purchasing Committee, but as there are no funds available for buying towels the board's policy is likely to remain as it is.

From 18 to 45.

WE'D ALL HAVE TO GO TO WAR.

Every California Man Legally Subject to Conscription.

Preparedness Talk Brings Out Remarkable Fact.

Anyone Who Refuses Call is Branded a Deserter.

The remarkable and little-known fact that every able-bodied citizen of California, between the ages of 18 and 45, is listed in Sacramento as a member of the reserve militia and can be called to arms by the Governor whether the citizen wishes it or not, and on penalty of being treated as a deserter, was set out last night by Maj. Andrew J. Copp during the course of an address on preparedness delivered before the Engineers' and Architects' Club at the Hollenbeck Cafe.

"Every year the County Supervisors are compelled by State law to forward a list of names of able-bodied men, between 18 and 45, to Sacramento," Maj. Copp said. "Those men who already belong to the National Guard, and are formed in battalions and squadrons and batteries, are classed as the organized militia. The men not in such organizations are called reserve militia.

PRACTICAL CONSCRIPTION.

"A political statute of 1903 gives the Governor power, in case of war, to appoint officers to different counties. These officers are ordered to pick so many men for service. They do so at their own discretion, choosing the most fit. If the men picked by them do not respond, these men are treated as deserters in time of war. This law makes it impossible for California to be compelled to resort to conscription if called upon by the Federal government to furnish a certain quota of volunteers. Of course, it amounts to conscription, but it is a systematic conscription.

"In case war should come, this country would have three lines of defense. The first is the trained men, or in other words, the regular army, navy and Marine Corps.

"The second line is the semi-trained men. To this class belongs the National Guard, perhaps the most American of all. There is not a State, city, town or hamlet in this country that does not boast of its National Guard organization. But until the Spanish War the National Guard was practically useless. At that time each State ran its National Guard to suit itself. There were different uniforms, different equipment and different ideas. It was as inefficient as a big transcontinental railroad would be divided into forty-eight separately managed sections.

"Following the Spanish War the National Guard was reorganized. A wise Attorney-General interpreted the new law pertaining to the National Guard so that when a man enlisted in that body he enlisted for war. This law declared the National Guard organized to maintain the laws of the United States, to repel invasion and to suppress insurrection. The Attorney-General ruled that as Congress declared war by law, the National Guard had the right to invade foreign territory to uphold this law.

"When the Democrats came into power last election the new Attorney-General reversed this law, declaring the National Guard could not go outside its own boundaries. As a result, if the National Guard were to go to war with Mexico, and did not volunteer, it could only wait on the border line with fixed bayonets, waiting for the enemy to come up and be stabbed.

OUR UNTRAINED PROBLEM.

"The third line of defense is the untrained men. This is our biggest problem. We have thought too much of personal liberty, and have forgotten our duty to our country. When the present apathy towards our country is dispelled, and men learn what duty means, then preparedness will care for itself."

Capt. Charles T. Leeds, U.S.A. (retired) followed Maj. Copp. Capt. Leeds emphasized the necessity for the engineers of the country to become organized so that in case of war they might be of service to their country. He stated that, as this is the day of efficiency, the engineers must know what is expected of them.

Hands Up!

WOMAN CATCHES THIEF

Shoe Tree is Weapon with Which Mrs. Margaret Lennon Holds up Intruder in Her Apartment and Detains Him Until Police Arrive.

Nat C. Hagan, a room thief, was caught by Mrs. Margaret Lennon, a tenant in an apartment-house at No. 928 West Sixth street, yesterday, as he was stealing her jewels. She threatened him with a shoe tree and made him hold up his hands until the police arrived.

Hagan went to the apartment-house in the afternoon, and noticing a package bearing the name "Ramsey" uncalled for on the counter, and asked the clerk for the key to the Ramsey's room. It was handed him, he went up the elevator, and began ransacking the apartments.

Mrs. Lennon was visiting with a neighbor, but hearing sounds in her apartment returned to investigate. She caught Hagan as he was putting a locket into his pocket.

She picked up a shoe tree and frightened the intruder into submission. Then she made him take the jewelry from his pockets. Next she called the police.

When the police arrived, Hagan confessed he was a burglar. He said he lived at Third and Flower streets. He is 26 years old.

Lured Away by Mysterious Influence?

Mrs. Maud Simpson,

Whose disappearance from her home in this city is attended by features of interest to the police and Federal authorities of three cities.

Peculiar.

NEW SVENGALI SOUGHT AS WOMAN'S ABDUCTOR.

POLICE detectives in Detroit, Chicago and Los Angeles last night renewed a search for Mrs. Maud Simpson, 32 years of age, wife of R. M. Simpson of No. 4529 Orchard avenue, this city, who mysteriously dropped from sight on the night of May 1 after leaving her home to go to the corner grocery. Also sought, is a mysterious, middle-aged Svengali, who is said to have hypnotized the woman into accompanying him.

From information gathered by Detectives Parsons and White, and word received by Mr. Simpson by telegraph from Chicago yesterday, Mrs. Simpson was not the victim of foul play, as first thought.

Mr. Simpson was notified by wire by a friend in Chicago that his wife left a Santa Fe train there on the night of May 8 in company with a mysterious stranger, very tall and dark, and took a street car to the outskirts of the city. Police in Chicago were notified last night to look for the couple. The United States District Attorney will be notified today and a Mann Act warrant will be asked against the stranger.

According to Mr. Simpson, in his statement to the police last night, his wife must have suddenly lost her mind or have fallen under some peculiar hypnotic influence. She left her home absolutely without warning and, up to the present time, has sent her husband no word of her whereabouts.

Returning from a three-months' visit to her mother, Mrs. May Stezel of No. 408 Trumble avenue, Detroit, Mich., on April 17, Mrs. Simpson, according to her husband, seemed to be in the best of health and happy to be again in her home. She remained in her Orchard avenue home with her husband and daughter for just thirteen days and then, early on the evening of May 1, dropped from sight.

Traced by Detectives Parsons and White, Mrs. Simpson was located several times in different downtown apartment-houses. Each time, before the police could call at her apartment, she moved and left no address behind her.

On May 5 the officers lost all track of the woman and until last night were unable to find any trace of her until yesterday afternoon.

Mr. Simpson declared last night that he never, during his twelve years of married life, has had any trouble with his wife and is at a loss to account for her strange actions, except on the hypnotic theory.

$30,000,000 Idea.

NEWEST SCHEME IS TO BUY ALL POWER PLANTS.

THE Municipal League will file with the City Council today a proposition calling for the purchase of all three of the distributing systems of the power companies in Los Angeles, which it is estimated will, on physical valuation alone, total more than $15,000,000.

In addition the league will advocate the purchase of power from the companies to operate the combined system, until such time as the Scattergood $22,000,000 programme for the development of plants along the aqueduct can be carried out.

Without any estimate for going concern or for the severance damage which would undoubtedly be claimed by the city, or allowing for the cost of power purchased, this programme, according to well-informed authority, would require bond issues, aside from those already voted, of more than $30,000,000.

The Municipal League's proposition is made "in the absence of effective action on the part of the Public Service Commission . . . and in view of the letting of new contracts for distributing equipment, despite the offer of the companies to negotiate."

The resolution which was adopted at the league's meeting yesterday, and signed by all the Executive Committee members, states that there shall be no leasing or wholesaling of the city's power, that there is no legal obstacle in the way of the companies selling their systems, that the companies should sell their systems—all three of them—for immediate possession by the city at the present physical valuation, without going concern or severance damage.

The resolution asks the Council to put up the following three questions to the companies:

"First. Will you sell your power distributing systems contained within the city of Los Angeles for their present physical valuation?

"Second. Are you willing at the same time to arrange to sell to the city surplus power, pending the adjustment of your own business and the further development of power by the city?

"Third. Will you sell the systems to the city under contract, deliver possession upon signature thereof, accept as first payment the bond

(Continued on Ninth Page.)

Specific.

CARDS FACE UP ON THE TABLE.

Burks Makes His Charges to Mayor's Commission.

Latter Hopes to Finish Whole Inquiry by Tonight.

Meantime City Council Sits Back and Waits.

With Mayor Sebastian's announcement that in the investigation of the efficiency department before the special committee, the celebrated motor sprinkling contract is to be the main point at issue, the committee began work yesterday morning and continued throughout the day. More progress was made in the two sessions than was made in any four sessions before the Council, and Earl Rogers, who was elected chairman, said last night that it may be possible to complete the investigation tonight.

After adjournment of the investigating committee, the Efficiency Commission met with Director Jesse D. Burks and went over the written charges to be presented by Mr. Burks to the City Council in response to the Council's order. Mr. Burks made it plain to the members of the commission that he has no desire to shift responsibility for any of the charges he has made directly against Councilmen Topham and Wright, and, by inference, against Councilman Brain. He explained his request that the members of the commission go over the charges by stating that, although the Council is wholly within its rights in ordering him to present his charges in writing, it is entirely proper that he inform the commission, as his immediate superiors, of his action beforehand.

Although Director Burks did not file with the Council yesterday his written charges against certain members of the Council in support of his charge that they were "connected with a crooked deal," he did present to the investigating committee a few of his charges, beginning with the rejection of bids last December, and continuing to a description of the "Moreland-Topham" specifications, which, he declared, could be met by no motor truck in the world excepting the Moreland. These charges were made in reply to a request from Chairman Rogers of the investigating committee, who referred to previous charges of "crookedness" and asked Mr. Burks to state his evidence.

NEW POINTS.

Several new points in connection with the sprinkling contract were brought out yesterday at the hearing before the special investigating committee, which consists of Earl Rogers, W. A. Innes, William Lacey, Ralph Hamlin and Sidney A. Butler. These had especially to do with the "fugitive sheet" of specifications, which, according to previous testimony, were prepared by Mr. Moreland at the request of Councilman Topham. R. W. Stewart, bridge and tunnel expert in the City Engineer's office, assumed responsibility for giving advance information to J. L. Bradish, sales agent for the Moreland company, concerning the motor-truck specifications, before they were advertised for bids. Mr. Stewart assumed sole responsibility for inserting the specifications for 425 cubic inches piston displacement, which eliminated the low bidders in the previous contest and all excepting eight out of twenty-seven regular types of five-ton trucks.

COUNCIL SUSPENDS INQUIRY.

Eight members of the City Council met behind closed doors for more than two hours yesterday before the eight widely-different sets of opinion with reference to the Mayor's action in the efficiency department investigation proceedings were crystallized into a resolution to which all would subscribe. The net result of the conference was a report from the committee of the whole which admits tacitly that it is not a sensible proceeding to attempt to hold two separate investigations on the same subject at the same time and in two different places. Therefore, the Council decides that "further investigation of this subject be not again taken up during the time the investigation is pending before the Mayor." It adds: "This action is taken out of courtesy to the Mayor and should not be considered as a surrender by the Council of its right to continue the investigation at such other time as it should see fit."

This was inserted to placate Councilmen Wheeler, Topham and Roberts, who insisted at first that the Council should continue that part of the investigation concerning the alleged friction between President Handley of the Board of Public Works and Director Burks of the efficiency department.

Final.

"OUT," SAYS THE COURT.

San Diego District Attorney Who Resigns, then Reconsiders Decision, Loses Appeal to Have Action of Supervisors Set Aside.

The District Court of Appeal has affirmed the judgment of Superior Judges Sloane, Lewis and Guy, sitting in bank, in sustaining the action of the Board of Supervisors of San Diego county in accepting the resignation of D. V. Mahoney, as District Attorney of that county, and naming Spencer M. Marsh as his successor.

Mahoney delivered his resignation to Supervisor C. H. Swallow on June 22, 1915, and on June 28, attempted to withdraw it when the board was considering its acceptance. He was not permitted to do so. The District Court held that under the statute the resignation became effective at the time that it was delivered to the Board of Supervisors.

GROWING HOLE ONLY STOPPER.

Public Persists in Walking Over Elevator Until the Chasm is Too Big.

Using boys to flag traffic bears no fruit in the case of sidewalk elevators the State Industrial Accident Commission was informed at the hearing on safety orders yesterday. The public brushes the lads aside and keeps on walking over opening elevators until the chasm gets too large and there is danger of falling into it.

T. J. Royer, an elevator engineer, told Commissioner Will J. French that the people would keep on walking over the elevator tops even when men had hold of the handles and were pulling open the doors.

"The only time you can keep them off is when the crack between the doors is too wide to jump," he asserted.

The commission proposes that all sidewalk type elevators shall be provided with a metal bow top strong enough to open the sidewalk doors, but some objections have been raised to this and the matter is to be further considered.

Repeated.

TOO MANY ENCORES.

Stealing Automobile for Joy Rides Proves so Easy Youth Takes Car Four Times but on Last Occasion He Gets Caught.

Stealing an automobile for a "joy ride" was so easy for Walter P. Hoffman that he took the same car on four occasions, and the last time was caught while bringing it back to the place he had taken it from.

Young Hoffman was up before Judge Craig yesterday and pleaded guilty. He admitted having taken the machine of F. R. Herrman on several occasions, sometimes keeping it over night, and the last time driving with friends to Santa Ana for a good time.

His attorney asked for leniency, saying Hoffman had a fine record and wanted to do better. Judge Craig sentenced him to Ione for about two years, until he reaches his majority, after which he promised to consider probation if Hoffman returns from the Preston School of Industry with a good record.

On the Stand.

CAPLAN SHAKEN BY CROSS-FIRE.

Alleged Dynamiter's Story is Denial of Everything.

Admits Changing His Name and Disguising Himself.

Lawyers to Begin Arguments Today; End Tuesday.

Taking the stand in his own behalf yesterday, David Caplan, alleged dynamiter, smoothly and glibly rattled off one denial after another of practically every circumstance connecting him in any way with the dynamite conspiracy. He contradicted from start to finish the statements made by every witness for the prosecution.

When the cross-examination began, his story became more labored and gave evidence that his original denials had been carefully rehearsed. On several occasions he was caught up in important details and only the vehement objections and interpositions of his attorneys helped him regain the thread of his narrative. This period of cross-examination brought about several very lively tilts between Dist.-Atty. Woolwine and Defense Counsel Coghlan.

Attorney Coghlan moved to strike out all references in the case to the eastern dynamite conspiracy, including the statements of Ortie McManigal and other confessed dynamiters; all reference to the bombs found at the homes of Gen. Otis and F. J. Zeehandelaar, secretary of the Merchants' and Manufacturers' Association; all references to the suit-case bomb found in the Ferry Building in San Francisco and testimony connecting this with Caplan. All of these motions were over-ruled by Judge Willis after strong arguments against permitting them by Deputy District Attorney Keyes.

The next altercation arose when Dist.-Atty. Woolwine, after several previous attempts, again tried to connect Caplan with Emma Goldman, the noted anarchist in whose home Donald Vose Messerve, the Burns detective, received much of his information. Attorney Coghlan jumping to his feet ascribed such procedure as misconduct and demanded that the court admonish

(Continued on Tenth Page.)

A. B. Blackstone Co.
318-320-322 South Broadway

In This May Sale the Unusual Demand for

New Sport SUITS

—is provided for in the arrival of recently developed models of stunning design and matchless charm

$20.00 up

—Of extra importance is the fact that many of these suits, some of the very choicest in the whole collection, were secured at remarkable reductions and they have been marked for sale on an attractive new low price basis.

—Materials include Khaki Kool in plain color and striped combinations, plain Wool Jerseys in all colors, Silk Jerseys in solid colors and latest novelties; also other popular sport Suitings of distinctive character.

—Fascinating Coat fashions and the new voluminous skirts; smart collar effects, cuffs in odd shapes and a host of little "differents" that make Suit buying at Blackstone's so thoroughly delightful.

Take a Victrola Along on Your Summer Outing

You'll want a Victrola if you go camping in the mountains or to the seashore. It's easy to take one of smaller styles as they are very light in weight and convenient to move from place to place—they're very inexpensive, too.

Vacation Specials
Select One of These
VICTROLAS

Model IV

The smallest practical Victrola made—plays all Victor records. Price

$15 Terms $1.00 weekly.

$25 Model VI is a very desirable one—somewhat larger than Model IV. Very strong mechanically.

$40 Model VIII, a popular style. Beautiful oak cabinet, larger than Models IV and VI. A fine instrument.

Important Notice to Those Who Own Large Cabinet Victrolas

—and who do not desire to move same to the beach or mountains, we make this offer:—

"Deposit the price of the smaller style Victrola and use it for 90 days, then return same in good condition and receive in exchange new records to the full value of the instrument.

FRANK J. HART
SOUTHERN CALIFORNIA MUSIC COMPANY
332-334 SOUTH BROADWAY, LOS ANGELES.

Ever-advancing Southern Metropolis

Pictorial City Sheet (II.)

California and the Coast—10 Pages

The Los Angeles Times

LXVTH YEAR. FRIDAY, MAY 12, 1916.—EDITORIAL SECTION. POPULATION By the Federal Census (1910)—319 198 By the City Directory (1915)—388,017

Unsafe?

CARS MAY HAVE TO BE WRECKED.

Tentative Elevator Orders Excite Discussion.

Many Now Installed may not Come up to Them.

Actual Tests to be Made by Safety Department.

Keen discussion marked the public hearing on the tentative elevator safety orders held yesterday before Commissioner Will J. French of the State Industrial Accident Commission. About thirty men, including inspectors, engineers, managers of big buildings and representatives of iron works and elevator manufacturers, attended at the Union League Building, where the hearing was held.

The orders provide that every power elevator installed shall be completely inspected once every six months by an inspector holding a certificate of competency issued by the Industrial Accident Commission. The erecting plan of every elevator hereafter installed must be submitted to the commission for approval. Insurance companies must report to the commission the location of any elevator on which insurance has been canceled or refused because of unsafe conditions.

Regulations are provided regarding capacity and speed of elevators, construction, cables, car enclosures, counterweights, supporting beams, doors, operation and control.

CAR SAFETY DEVICES.

Rigid rules for safety, especially with regard to car safety devices, are proposed. It is proposed that when the rules are adopted, which is expected to be within three months, every type of car safety device used in the State shall be subject to an actual drop test before its approval by the commission.

"Each individual type is to be given an actual test," said John R. Brownell, superintendent of safety. "If that type is found to be inadequate inquiries will be made with the object of having all elevators of that type changed to approved type."

Mr. Brownell said he felt confident this would result in the wrecking of a good many cars. Every car safety device, it is proposed, shall be subjected to an actual test with a load in the car equal to the rated capacity of the elevator. The application of the safety during this test shall be obtained by exceeding the normal descending car speed. All the tests are to be made in the presence of a representative of the commission.

"It seems vital to have these tests," added Mr. Brownell. "If we are to assure people who use cars the safety devices must be tested."

The orders in this connection were not given final approval yesterday, but were referred back to the General Rules Committee to consider suggestions made at the hearing. No objection to tests was voiced, but there was some opposition to exceeding normal speed. It was asserted by representatives of some electrically-operated cars that it was almost impossible to make overspeed tests of their elevators except at considerable cost and trouble.

TO KEEP THEM GRIPPED.

An important order, which will go into effect as soon as the rules are approved, is that the gripping portions of safety devices must not be used to guide cars. Supt. Brownell explained this was necessary, otherwise the wear on the guides might make them inoperative in time to act at the critical moment.

Car safety devices, operated by speed governor, which will bring the car to a rest with an easy and gradual stop in case of excessive speed must be provided for all elevators, the normal speed of which exceeds 150 feet per minute, except direct plunger, sidewalk and carriage type elevators and dumb waiters. All cars, the normal speed of which is under 150 feet, must be provided with a safety device of the instantaneous type, with the exceptions just noted.

Instantaneous car safety devices operated only by the slackening or breaking of the hoisting ropes shall not be installed except on freight elevators where the rise does not exceed fifteen feet and on hand-power elevators.

AFFIRMS DECISIONS.

General Land Office Upholds Local Officials in Three Contests.

The decision of Register Roche and Receiver Mitchell of the local Land Office in favor of Paul H. Black in the contest brought against Maurice J. Halley, involving eighty acres of land in Imperial county, has been affirmed by the General Land Office.

The judgment of the local officials was also affirmed in the contest brought by Charles F. Hiatt against Mabel L. Hitte, recommending that the contest be dismissed. There was no proof that the affidavit having to do with the annual assessment work was fraudulent.

The commissioner of the General Land Office has also upheld the decision of Register Roche and Receiver Mitchell, in the contest of James L. Turner against Mary Magdalena Schlenter, upholding the view that the claimant had wholly abandoned the land and recommending the cancellation of the entry. The land consists of eighty acres, located in the vicinity of Summit, San Bernardino county.

NEW JUDGE COMING.

Three Federal Courts will Soon be in Active Operation Here.

United States District Judge W. C. Van Fleet of San Francisco will be in Los Angeles, beginning next Wednesday, and expects to hold court here until the arrival of Judge Franklin Rudkin of Tacoma, Wash., who will begin his term of service on June 1.

This means that with the arrival of Judge Van Fleet there will be two courts at least constantly in operation, with an additional one held by Judge Bledsoe in the long drawn-out oil litigation.

Something Good.

Those who hate nasty medicine should try Chamberlain's Tablets for constipation. They are pleasant to take and their effect is so agreeable and so natural that you will not realize that it has been produced by a medicine.—[Advertisement.

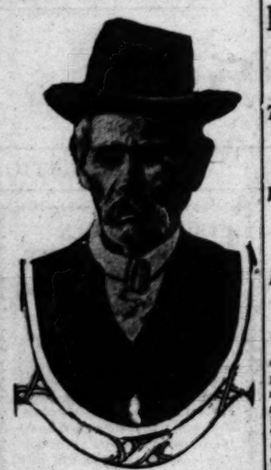

Don Pablo Sepulveda,
Who died at the home of his daughter in this city yesterday.

Full of Days.

OLD SPANISH DON CLOSES LONG LIFE.

IN EARLY DAYS WAS A LARGE LAND OWNER HERE.

One of the Last of Past Regime, Pedro Sepulveda Leaves Sixty Descendants, Including Sons and Daughters, Grandchildren and Great-grandchildren.

Don Pedro Sepulveda, one of the last of the old Spanish dons of California, died Wednesday morning at the home of his daughter, Mrs. J. Benjamin, No. 1329 West Thirty-fifth place. Senile decay was the cause of the death, the old man having passed the 88th year of life.

In early days here, Don Pedro was one of the wealthy land owners. His father bequeathed him considerable property, which now comprises portions of Los Angeles and other nearby communities. Don Dolores Sepulveda, who came from Spain and Mexico, with Don Jacinto Reyes and Don Demesio Dominquez, owned a vast territory stretching from Calabasas almost to Ventura, and from the mountains on the east to the Pacific on the west.

The man who died here Wednesday was father of a large family. He had six sons and five daughters, all of whom are residing in or around Los Angeles. In addition to the daughter, at whose home he lived during the declining years of his life, his other daughters are Mrs. J. Ruiz, Mrs. Y. Valdez, Mrs. H. Smith and Mrs. J. Ballard.

The sons are Deputy Sheriff J. S. Sepulveda, P. J. Sepulveda, Henry, Vicente, Simerse and Luis Sepulveda. Thirty-six grandchildren and thirteen great-grandchildren are also descendants of the dead man. The body of Mr. Sepulveda is at the undertaking parlors of Robert Sharp & Son on South Flower street. Funeral services will be conducted at 9 o'clock tomorrow morning from the Cathedral of St. Vibiana. Interment will be at Calvary Cemetery.

JEWISH SERVICES.

Sermon Subjects at Temple and Synagogue Tomorrow.

"When Is an Educated Man Not an Educated Man?" will be the subject of Rabbi Edgar F. Magnin's address tonight at the 8 o'clock service in Temple B'nai B'rith, Ninth and Hope streets.

In this discourse Rabbi Magnin will deal with the following questions: What are requisites of a modern education? Is culture the thing we think it is, or something far more difficult of attainment than most men believe it to be? How much does a university diploma signify? Are there uneducated "educated" people, so to speak?

The musical service by E. J. Stark will be used at this service, with a contralto solo, "Love Not the World."

Tomorrow morning at 10:30 o'clock the service by M. Goldstein will be used, and Dr. S. Hecht will give his third lecture on "The Genesis and Evolution of Reform Judaism." He will speak especially with reference to reformed Judaism in America.

TALKS HIMSELF TO JAIL.

Miner Couldn't Withhold Threats Against His Boss.

Charles Steel, a miner, could not hold his tongue in presence of the authorities, and threatened bodily injury to John S. D'Aule. He was in Deputy District Attorney Joos's office, to explain why he had made similar threats. He alleged D'Aule owed him back wages of about $60.

The mine owner wanted a warrant against the miner. Deputy Joos thought the whole thing could be amicably adjusted without going to court, so called Steel in. The latter was very emphatic and vociferous about his determination to get D'Aule unless he paid, so he was arrested, and taken to the County Jail to think it over.

LAUNDRYMAN LOST.

Disappears When on Way to Consult with His Attorney.

Deep mystery is attached to the disappearance of J. C. Casey, proprietor of a laundry at Torrance, who dropped from sight Wednesday afternoon, while making the trip between his home in Torrance to his attorney's office in the Title Insurance Building. His wife, Mrs. Mabel Casey, is prostrated.

Mr. Casey left his home Wednesday afternoon. He was last seen alighting from a street car at Fifth and Los Angeles streets. He never arrived at his attorney's office. The missing man is 35 years old, six feet tall, weighs about 130 pounds, and was dressed in a blue Norfolk suit. Any information as to his probable whereabouts should be reported to Attorney F. W. Nightingale, in the Title Insurance Building.

Avoid the Rush

on Saturday. Make a practice of phoning your Sunday ads. to The Times on Friday, day or night. Collection for the service will be made at your home or office. Main 8200—Home 10001.

Unanimous.

LEAGUE FAVORS 'PHONE MERGER.

Taxpayers Oppose Purchase by the Municipality.

Would Mean Increase in Taxes and Double System.

Little Advantage is Seen in the Scheme for Anyone.

Resolutions favoring the consolidation of the two Los Angeles telephone systems, under the supervision of the State Railroad Commission, were passed yesterday by the Finance Committee of the California Taxpayers' League. The action was unanimous and was the result of an open discussion of two proposals, one for the consolidation of the companies under proper supervision, and the other the movement for the bonding of the city for a specific amount for the purchase of one of the existing systems.

It was the opinion of the league that, in the event the city did acquire one of the two existing systems, the community would still be burdened with a dual system and all business houses would be forced to have both telephones. Consequently, the finance committee drew up a set of resolutions looking to the welfare of the citizens and to prevent the burdensome taxation and at the same time secure relief from the duplication of telephone systems.

The resolutions are:

Whereas, the business men and taxpayers of Los Angeles have been burdened for several years with two telephone systems, and

Whereas, the Home Telephone Company and the Pacific Telephone and Telegraph Company have made application to the State Railroad Commission asking for the privilege of consolidating the two companies, thus doing away with the two different systems and giving a promise of one effective service in their place, and

Whereas, there is a movement started to authorize the City Council to present to the voters a proposition to bond the city for a specific amount for the purchase of one of the existing systems, and

Whereas, such a step would still burden the taxpayers and business men with two systems and continue to cause all important business houses to maintain two systems where one is sufficient,

Therefore, be it resolved, that the California Taxpayers' League favors the granting of the application by the State Railroad Commission and favors granting permission for the consolidation.

STUDENTS AS ELECTRICIANS.

Students of the electrical department of the University of Southern California have been put in charge of the electrical wiring for the May festival, to be held on the university campus the evening of the 17th inst. Six hundred feet of wire will be used. It is planned to place a dozen 1000-watt lamps about the grounds. The lamps are of the deflecting type and will not cause annoyance to the spectators by the glare.

Pitiful.

DEFIES CONVENTION.

Woman Clings Sobbing to Lover as He is Jailed on White-slave Charge—Former Fullerton Water Plant Engineer is Anxious to Face Trial.

Loy Ransford, a pretty 17-year-old girl of Merom Station, Ind., with a six months old baby on her lap, and another in prospect, sat in the office of United States Commissioner Hammack yesterday awaiting an order of that official to send her back to Indianapolis, where her alleged husband, Frank Gariupy, for some time employed as engineer at the Fullerton water plant, will face a Mann act white-slave charge, under an indictment recently returned by the Federal grand jury in Indianapolis.

By her side was Gariupy, who fondled and kissed the baby, and seemed to be relieved by the prospect of being able to face his accusers in his Indiana home.

The preliminary examination of Gariupy was set for next Wednesday and his wife back in Indiana had been summoned to appear against him, but Gariupy concluded that he would make no fight, and yesterday went before the Commissioner and waived any further technicalities in his case. The mother of his child will be sent back with him to appear as a witness.

The indictment found in Indianapolis contains four counts, and the instrument was returned but recently. It recites that on March 11, 1915, Gariupy, or Alexander, as he gives his name, took Miss Loy Ransford from Merom Station, Ind., to Palestine, Ill., in violation of the white-slave act, and for an immoral purpose. Later on the couple came to Fullerton, where Gariupy was employed up to the time that he was located by Deputy United States Marshal Bassett.

There was much sympathy for the young woman in the case, and she clung to Gariupy like a lover as they marched over to the County Jail, where she left the father of her child with a kiss. This morning United States District Judge Trippet will order the pair back to Indiana, Gariupy as a prisoner and the girl as a witness against him. Deputy Marshal Bassett and a female attendant will make the trip.

STATISTICIAN RETURNS.

Howard E. Rank, the government statistical expert, who has been at Fort Smith, Ark., for the past six months in a bank case, has returned to Los Angeles, and resumed his work in the office of the United States District Attorney. He has for some time been engaged here in the preparation of data and memoranda having to do with the expected prosecution of a local corporation on the charge of using the mails in a scheme to defraud.

Buy Early This Season

Your Spring Suit will mean a whole lot more to you, if you select now. Woolens are GOING UP!

Good clothes will be hard to get later on. Our Spring and Summer stock is now COMPLETE, with all the new and late models. Prices no higher than former seasons.

$15.00 to $35.00

Webb-Fisher Co.

329 So. Spring St.

Special Friday and Saturday, Pinch Back Coat and Trousers, $15 and $20.

The Hotel and Bungalows at Beverly Hills

Only twenty minutes ride by auto to Los Angeles and the Beaches—forty minutes by electric car—where you will always find it cool in summer.

The hotel and bungalows are different from anything you have ever seen. They offer you all the comforts of a luxurious suburban home. They give you every amusement both indoor and outdoor—Tennis, Golf, Surf Bathing, Bowling, Casino, Horseback Riding over beautiful mountain trails, Ponies for Children. Music daily. Dances weekly. Sunday evening Concerts.

When the family grows tired of the worries of a house, or the close confinement of apartments, it would pay you to investigate the rates, *only one-half what you expect them to be.*

you are invited to come out for Luncheon or Dinner, and at the same time inspect what is probably the finest residential Hotel you have seen.

Under the Management of

Stanley S. Anderson
Beverly Hills, California

Home 60304 Hollywood 4

J. W. Robinson Co.
- Seventh and Grand -

Exceptionally Good Hose

New lines in silk of a most unusual quality in colors to match the shoe tops, sweaters or sport costumes. $1.50 a pair and .....

Women's Boot Silk Hose in all fashionable colors and combinations .....

Fine Lisle Hose in white or black; stockings for hard service, at .....25c, 35c and

Infants' Stockings of fine cotton for ordinary wear in white, tan and black; complete lines at pair.....

Infant's Socks of silk or lisle thread in dozens of styles at—Lisles—25c and 35c—Silks—50c and 75c.

—First Floor—

Dozens of Late Neckwear Novelties

—And every piece up to the Robinson Store standard—typical of the Robinson Store in style, quality and assortment.

Fichus of Georgette crepe and net; some plain, others beautifully hand broidered.

Organdie Vestees—the most varied and attractive line we have ever shown; entirely new designs in hand embroidered and lace trimmed styles.

Guimps—of net and Georgette crepe, beautifully hand embroidered, some introducing the deep, square back collar. Another style shows the new low neck and long sleeves—the very latest word in neckwear.

Collars in many styles of organdie, Georgette, crepe or net.

Colored Neckwear—By all means see the new things in colored neckwear.

Guimps, Vestees, Sets, Cape Effects, Leather Novelties, all the rest. First Floor.

Most Wanted Laces

If you have in mind a graduation gown or dainty dance frock don't overlook our new and complete line of trimming laces. French, German and English Valenciennes in match sets, all widths and prices.

Cotton Nets in white, cream and ecru, 72 inch, 65c to $3.50 yard. First Floor.

-pay $50 down—$25 a Month for this home in Walnut Park (Price $2700)

—a beautiful Colonial style bungalow exactly like picture above is now being built in Walnut Park—

—think of it—a home like this embodying the very latest modern conveniences, hardwood floors, etc., the interior all finished according to your own direction—only 30 minutes from downtown, via 5-cent yellow car line, in one of the most beautiful residential parks on the Pacific Coast, every home tree-shaded, with NO CITY TAXES TO PAY—all for $50 down and $25 a month, $2700 in all.

FREE AUTO EXCURSIONS
Wednesday, Saturday and Sunday

If you EVER intend to own your home don't fail to at least investigate this unparalleled offer. You'll find Walnut Park the ideal home locality—beautiful surroundings, every city convenience, a comfortable home atmosphere and good homey, companionable neighbors. Tree-covered homesites, $700 and up. Call or phone today—now—and make your excursion reservations.

Kleinberger & Edwards
200-207 H. W. Hellman Bldg.

Home 10521 N.E. Corner Fourth and Spring Sts. Main 8122

Tribute.

PAY HONOR TO LITTLE WARDS.

Masonic Home Cornerstone to be Laid at Covina.

Every Branch of Order will Unite in Exercises.

Official Parade to Precede Impressive Ceremony.

With the laying of the cornerstone for the Masonic Home for children at Covina Saturday, the 20th inst., there will be assembled, for the first time in the history of California, all of the affiliated bodies of Masonry. They will all participate in the exercises. The Grand Lodge of California has issued an official notice to this effect and states that the following organizations will take part in the ceremonies. The Grand Commandery, Knights Templar of California, Elmer E. Rhone, Right Eminent Grand Commander, escorted by Los Angeles Commandery No. 9; Pasadena Commandery No. 31, Pomona Commandery No. 37, Long Beach Commandery No. 40, Golden West Commandery No. 43, Alhambra Commandery No. 48, Covina Commandery No. 49, Whittier Commandery No. 51, Glendale Commandery No. 58. Perry Winslow Weidner, Sovereign Grand Inspector-General, Ancient and Accepted Scottish Rite for Southern California and Arizona, escorted by Los Angeles Consistory, No. 2; the Grand Chapter of Royal Arch Masons of California, Casimir Jackson Wood, Most Excellent Grand High Priest; the Grand Council of Royal and Selected Masters of California, Robert Hewitt Dewitt, Most Illustrious Grand Master; the Grand Lodge of Free and Accepted Masons of the Jurisdiction of California, Francis Valentine Keeling, Right Worshipful Deputy Grand Master.

The parade will form on Citrus avenue in Covina at 1:30 o'clock in the afternoon and will proceed to Badillo avenue to the site where now there are temporary buildings housing the children of Masonic widows. There the corner-stone of buildings to cost $100,000 will be laid at 2 o'clock. Golden West Commandery band of San Francisco will lead the parade, with other bands and organizations following. Special trains will be run on the Pacific Electric San Bernardino line. It is estimated by the committee that 3000 Masons will be in line on the occasion.

Expected.

DIST ATTORNEY OF MEDICAL BOARD.

LOCAL REPRESENTATIVE IS ASKED TO RESIGN.

Too Many Outside Responsibilities and Too Little of Politics Said to be Reason for Switch. Governing Lawyer Glad to go Under Circumstances.

John W. Hart yesterday was appointed attorney for the State Medical board to succeed Ray E. Nimmo, who tendered his resignation last Saturday following a conference with Mr. Ward, the San Francisco representative of the board. The reason for the resignation of Mr. Hart was not unexpected by him as the position has been one of contention for several months. It was understood that because Mr. Nimmo had held the position of attorney for Southern California for the medical board more than two years at a salary of $150 a month and also represented the State dental board and the State optometry board, some dissatisfaction existed as other attorneys felt the several jobs should be distributed among attorneys who had been active politically.

In speaking of his resignation yesterday Mr. Nimmo said: "I do not know just what motive was behind the request for my resignation, but I suspect the powers in the north thought I should have displayed a greater interest in securing evidence for the board. I was told several times by Mr. Ward in San Francisco devote his entire time to the work at a salary but slightly greater than that I received. This would have been impossible with me and several years ago I determined to sever my connection with the board. It has been hinted that I took too little interest in State and national affairs and too much interest in local politics. However I am quite satisfied with the situation as it exists."

Mr. Nimmo has a record of winning eighty-eight cases out of seventy-five prosecuted during the two years he held the office. More than half of these cases were jury trials. Mr. Nimmo is said to have established the validity of the act under which the board works, having secured a decision on a recent case before the Supreme Court.

Mr. Hart, the new attorney, was appointed yesterday the appointment being unexpectedly and that he had not made any definite plans. He said his work would go on as usual at least so far as he knew the board had no campaign in mind or any change in the method of handling the work.

LAID TO REST.

Funeral services over the remains of F. P. Wright, prominent contractor and builder of this city, who passed away suddenly last Sunday, were conducted Tuesday afternoon at the late residence, No. 2105 Minnesota avenue. Interment took place Wednesday afternoon at Inglewood cemetery, appropriate services being observed. Mr. Wright was a native of Des Moines, Iowa, but had resided in this city for the ten years preceding his death. Heart failure is given as the cause of his sudden decease. He leaves a widow, two children and one cousin. Attorney Alfred Wright, of this city.

MEETING NOBLES ATTENTION.

A cordial invitation is extended to sojourning nobles to be present at their function to attend a ladies' night to be given by Al Malaikah Temple, Ancient Arabic Order Nobles of the Mystic Shrine, on Walnut Park, Saturday, May 13, from 8 to 11 p.m. Music, dancing, refreshments. Members must wear fezzes. By order of H. E. HUNTINGTON WOOD, Potentate. A. E. PIERCE, Recorder. [Phone 60613.

son Co.

nd -

lly Good Hose

unusual quality in colors to match
or sport costumes. $1.50 a pair
.....$1.00
in all fashionable color combina-
.....50c
or black; stockings for looks and
.....25c, 35c and 50c
cotton for ordinary wear in white,
lines at pair.....25c
lisle thread in dozens of fancy
d 35c—Silks—50c and 75c.
irst Floor—

ear Novelties

rd—typical of the Robinson
, others beautifully hand em-
ave ever shown; entirely new d-
d lace trimmed styles.
crepe, beautifully hand embroid-
ep, square back collar. Another
k and long sleeves—the very la-
die, Georgette, crepe or net.
ns see the new things in colors
Effects, Leather Novelties, et

latest modern con-
according to your
5-cent yellow car
the Pacific Coast.
TO PAY—all for

SIONS
Sunday
at least investi-
Park the ideal
convenience, a
panionable neigh-
or phone today—

Main 9122

Tribute.

PAY HONOR TO LITTLE WARDS.

Masonic Home Cornerstone to be Laid at Covina.

Every Branch of Order will Unite in Exercises.

Official Parade to Precede Impressive Ceremony.

With the laying of the corner-stone for the Masonic Home for Children at Covina Saturday, the first time there will be assembled, for the first time in the history of California, all of the affiliated bodies of Masonry. They will all participate in the exercises. The Grand Lodge of California has issued an official notice to this effect and states that the following organizations will take part in the ceremonies. The Grand Commandery, Knights Templar of California, Elmer E. Rhoden, Right Eminent Grand Commander, escorted by Los Angeles Commandery No. 9; Pasadena Commandery No. 31, Pomona Commandery No. 37, Long Beach Commandery No. 40, Golden West Commandery No. 43, Alhambra Commandery No. 45, Covina Commandery No. 48, Whittier Commandery No. 49, Glendale Commandery No. 51, Grand Council of California and Arizona, escorted by Los Angeles Consistory, Sublime Grand Chapter of Royal Arch Masons of California, Casimir Thomas Wood, Most Excellent Grand High Priest; the Grand Council of Royal and Selected Masters of California, Robert Hewitt Dewhirst, Illustrious Grand Master; the Grand Lodge of Free and Accepted Masons of the Jurisdiction of California, Francis Valentine Brobeck, Right Worshipful Deputy Grand Master.

The parade will form on Citrus avenue in Covina at 1:30 o'clock this afternoon and will proceed down Citrus avenue to the site where there are temporary buildings housing the children of Masonic widows. Here the corner-stone of the home to cost $100,000 will be laid at 3 o'clock. Golden West commandery band of San Francisco will lead the parade, with other bands and organizations following. Special trains will be run on the Pacific Electric San Bernardino line. The attendance, estimated by the committee at 5000 Masons will be in line on the occasion.

Expected.

ATTORNEY OF MEDICAL BOARD.

REPRESENTATIVE IS ASKED TO RESIGN.

Outside Responsibili-
The Little of Politics
Reason for Switch.
Lawyer Glad to go Under

W. Hart yesterday was ap-
attorney for the State Med-
to succeed Ray E. Nimmo,
ered his resignation last
following a conference with
, the San Francisco rep-
of the board. The re-
the resignation of Mr.
not unexpected by him
has been one of con-
several months. It was
that because Mr. Nimmo
the position of attorney
California for the med-
more than two years at
of $100 a month and also
the State dental board
State optometry board, some
existed as other at-
the several jobs should
among attorneys who
active politically.
ing of his resignation yes-
Mr. Nimmo said: "I do not
what motive was behind
for my resignation, but
persons in the north
I should have displayed a
interest in securing evidence
pointing forward the work of
I was told several times
Mr. Ward in San Francisco de-
little time to the work at
but slightly greater than
I received. This would have
incompatible with me and several
and I determined to sever my
with the board. It has
stated that I took too lit-
part in State and national
too much interest in
However I am quite
with the situation as

has a record of win-
eight cases out of seventy
prosecuted during the two
held the office. More than
cases were jury trials.
is said to have estab-
validity of the act under
board works, having se-
decision on a recent case
Supreme Court.
Hunt, the new attorney,
formally the appointment
yesterday and that he had
made any definite plans. He
the work would go on as usual
as far as he knew the
no campaign in mind or
to the method of han-

LAID TO REST.

services over the remains
W. Wright, prominent con-
and builder of this city, who
away suddenly last Sunday,
conducted Tuesday afternoon
the residence, No. 2103 Min-
Interment took place
afternoon at Inglewood
appropriate services be-
grave. Mr. Wright was a
Des Moines, Iowa, but had
in this city for the ten years
his death. Heart failure
the cause of his sud-
He leaves a widow,
and one cousin, At-
Wright, of this city.

HORSES ATTENTION.

Society Bud Figures in Divorce Suit.

Mrs. Lelia J. Carhart,
Member of a prominent family, who makes startling charges against her once wealthy husband.

Shattered.

LOVE'S RAINBOW DREAMS LEAD TO DIVORCE COURT.

JOHN WARREN CARHART, whose marriage to Miss Lelia J. Simonds won him the congratulations of his friends, because he had captured one of Los Angeles's fairest society buds, is defending himself in the divorce court against a charge of habitual intoxication. This charge and the further charge that he failed to provide for his wife by reason of "profligacy and dissipation," will be further fought out before Judge Wood today, the case starting late yesterday afternoon.

Mr. Carhart is a member of the wealthy Carhart family. He received a substantial sum, and life promised a rosy future. But money has wings, and Mr. Carhart is today connected with the sales department of a motor agency. Through his attorneys, Head and Marks, Mr. Carhart closely probed the evidence of his mother-in-law, Mrs. Frank Simonds; his wife's aunt, Mrs. Frank Coulter; his friend, Earl Cowan, and two laundrymen, produced by Attorney J. W. McKinley, counsel for Mrs. Carhart, to show that in their association with him, he evidenced strong drink.

The incidents were scattered. Mr. Cowan referred to a Christmas Day incident when Mr. Carhart acted Santa Claus for the children of his friends by delivering Christmas presents. Mr. Cowan was not a willing witness, but he testified that on that occasion Mr. Carhart plainly showed the effects of drink, so much so that he was not anxious to have him linger long at the house.

Mrs. Coulter spoke of the same Christmas Day and Mr. Carhart's condition. She also referred to other occasions and testified, with reference to the failure to provide charge, that Mrs. Carhart's wardrobe was meager.

The laundrymen had various interpretations for intoxication. One classed glassy eyes as a state of liquor; another the aroma of Mr. Carhart's breath, and both seemed to think a dilatoriness to pay laundry bills was indicative of the liquor habit.

Mr. Carhart denies the charges, and he will attempt to show that a man in the automobile business, which requires keen faculties, could not drink liquor and make good.

Injunction.

IN CEMENT BIDS CITY CANNOT FAVOR COUNTY.

THE city of Los Angeles cannot buy cement from the county in the future except by asking for bids, and the city cannot pay to the county any money for cement bought and delivered for the construction of the municipal power plant on St. John street. This is the effect of a ruling handed down by Judge J. E. Barber of Shasta county, sitting in extra sessions court yesterday, in the injunction proceedings brought by the Riverside Portland Cement Company against the Board of Public Service Commission.

The cement company had submitted bids for cement and asserted that its bids were rejected and cement bought from the county at a higher price. The cement was bought, it is alleged, by the system of splitting requisitions, the requisitions being made out in amounts of $500. This was an evasion of the city charter, it was contended.

Judge Barber granted the injunction, which restrains the city from paying the county for the cement already delivered and from buying any cement in the future except in the way prescribed by the charter. In other words, the county must compete with private concerns.

It was explained by Deputy City Attorney Himrod and W. B. Mathews, special counsel, that while the bids were rejected, the Board of Public Service Commission had readvertised for others, and that these will be opened at the meeting of the board today. It was also stated that it was necessary for the city to have some cement on hand in the meantime to continue the work on the power plant.

Laudable.

TO KEEP IT ALIVE.

Edgar Addison Walker Petitions to be Allowed to Change His Name To Bonfils in Order that Honored Cognomen May be Perpetuated.

Edgar Addison Walker, grandson of Eugene Bonfils, and a cadet at West Point, desires to change his name to Frederick Walker Bonfils. He petitioned the courts to that effect yesterday through Gen. Frank C. Prescott. Underlying the petition is an ambition to perpetuate the name of Bonfils, an honored one in Missouri.

None of the sons of Eugene Bonfils have male heirs, the petition states, whereas the Walker branch of the family is in no danger of dying out. The Bonfils are a military family. Two are officers in the United States Army. Edgar Addison Walker wishes to graduate and be commissioned as a Bonfils. Unfortunately, he cannot be in court when the petition is heard, owing to his duties at West Point, and Gen. Prescott will represent him. His residence is at No. 2940 Harvard boulevard.

DR. BAER GOES EAST.

President John Willis Baer of Occidental College left yesterday for Atlantic City, to attend as a delegate the general assembly of the Presbyterian Church. From Atlantic City Dr. Baer will go to Princeton University for the commencement exercises, when he will receive the honorary degree of doctor of letters. He will visit several eastern colleges.

Painless Parker—Outlaw

His Confessions

CHAPTER XV.

In disgust, I returned East, and, with but 25 cents in my clothes, I opened an office on Flatbush avenue, Brooklyn, which I still have.

When I began lecturing on the streets and demonstrating in a public way a system of painless dentistry which I had perfected, I ran up against the ill-will of the New York and King County Dental Society, which promptly persuaded the New York City Aldermen to pass an ordinance prohibiting my working in this fashion.

George B. McClellan, then Mayor, vetoed the law as unconstitutional, explaining that my having license to practice in the State entitled me to work on a sky-scraper, in a cellar, a street or vacant lot, just so long as I didn't conflict with the police regulations.

Before the Aldermen passed this ordinance one of their representatives told me that the Dental Society had put up $5000 to have the law made, but that, if I would raise that $5000 $500 more I could stop it. My lawyer told me to have nothing to do with it, as every new squad of Aldermen would have to get theirs.

Shortly afterward Hampton's Magazine printed an 11-page article, roasting me to a rich mahogany. It said, among other things, that I carried around a brass band to drown the yells of my patients in the street demonstrations.

This delicious little piece of fiction was a new move in the Dental Society's war against me. The Medicine Men had tried laws and now they were using printer's ink. They were beat on getting me out of Gotham at any cost. Being "ethical," of course, they wouldn't stoop to do anything dishonorable. But it was puzzling to figure out just how they regarded the right and wrong of their campaign against me.

The next "ethical" weapon they used against me was a wonder. Read about it tomorrow.

(To Be Continued.) (Adv.)

Los Angeles Office 618-622 South Broadway

Ouch!

LANDS WALLOP ON ATTORNEY'S CHIN.

DEMONSTRATION BY WITNESS IS PAINFULLY LITERAL.

Testifying in Lunch-wagon Murder Trial, He is Asked to Illustrate for Court the Fatal Fight, and Does So—Case may be Concluded this Week.

"Hit me just as you saw the defendant hit the deceased," said Attorney Frank Domingues to Hugh Murphey, a State's witness in the trial of C. M. Branson, charged with the murder of H. B. Copper. The request for a punch was made yesterday afternoon in Judge McCormick's court.

The witness presumed that this was meant literally and hauled off with his big right fist and landed on the lawyer's chin. Had the blow been straight to the point and not glanced, the attorney might have taken the count. As it was, he was merely surprised, but suggested that it was quite sufficient in the line of demonstration.

Murphey was one of a number of witnesses who saw the fight in the little lunch wagon at the corner of Ninth and San Pedro streets, on the night of February 13, which resulted in a fatality. Deputy District Attorney Shelley introduced numerous witnesses of the fight, much to the surprise of the defense counsel, Minor Blythe and Attorney Domingues.

J. A. McAree was the star witness for the prosecution, although his testimony was not as clear cut as anticipated. He testified he had seen something in the hand of Branson when he struck Copper, presumably a piece of gas pipe. None of the other witnesses, including Charles White, H. A. Thomas, Thomas Deatrick or John Rommiger, could state that they had seen anything in his hand.

The State will conclude its case this morning and the defense may be completed by the close of the day. Arguments will be made tomorrow, and it is probable that the jury will bring in a verdict this week.

TO TEACH RELIGION.

New School for Church Workers to Open Soon.

A school of religious education will be opened in the near future as a part of the educational department of the Chautauqua of the Pacific, Dr. James A. Baber, dean, announced yesterday. It will probably hold its first sessions in temporary quarters until the buildings of the Institution to be erected on Mt. Washington are opened next year.

Courses in Sunday-school work, the work of Young People's Societies and the scientific management of the church and social service, as carried on by the various churches, will be given in the new school. Besides class work for those living here, correspondence courses will be conducted for those unable to attend the sessions.

"The intention is to make this work helpful to all classes of church and religious workers," said Dr. Baber. "There will be special courses for Sunday-school officers and in teacher training. In young people's work courses will be given in training for leadership of young people's societies."

Particular.

PICKS CAR TO STEAL.

After Selecting Auto to Suit His Fancy and Receiving Lessons in Operating It, Makes Off with Machine—Arrested and Confesses.

Bruce Wing went to an automobile agency, selected the auto he most fancied, received instructions in running it, and returned the following night and stole the machine. He hid it, painted it, changed the numbers, and finally put it into the rent service, with such success that he operated for several months, until he was arrested yesterday by Detectives Hickok and Erven. Then he made a complete confession.

He lives at No. 808 South San Pedro street. After stealing the valuable car, he leased a garage and hid the machine for a month, he says in his confession. Then he painted it, rubbed out the name of the maker, changed the license plate, and introduced the machine to the streets as a vehicle for hire.

When arrested he was in the machine.

Don't Procrastinate.

Telephone your Sunday ads. to The Times Friday or early Saturday.

The Foremost Foe of Tuberculosis

is a right combination of fresh air, pure food, rest and clean living. All doctors agree these are prime requisites in the treatment of this affection, which causes one-tenth of all deaths. Yet medication is needed in many cases.

Under such circumstances, Eckman's Alterative may prove beneficial. When used as an adjunct to proper care and hygienic living, it is most efficacious adn in many cases it has brought lasting relief.

It has been found equally effective in treating asthma and bronchial troubles. Stubborn colds often yield to it.

In any event, a trial can do no harm. For this preparation contains no poisonous or habit-forming drugs—no narcotics, opiates or coal-tar derivatives. Sold by the Owl Drug Co., and leading druggists.

Eckman Laboratory, Philadelphia.

"Blue Prints of Dreams"

How many of us have invested money upon the strength of what someone has called the "blue-print of a dream?"

Such experiences are enlightening but costly.

The officers of this Bank will gladly give the benefit of their knowledge and experience to depositors contemplating investments.

For the accumulation of a fund for a home or investment, our 4% term savings accounts are just the thing.

For money awaiting investment our 3% special savings account with checking privileges (interest credited monthly on minimum balances of $300 or more,) are most convenient.

Both are tax exempt and may be opened by mail.

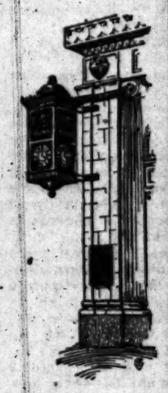

SECURITY TRUST & SAVINGS BANK
SAVINGS COMMERCIAL TRUST

The oldest and largest savings bank in the Southwest.

Resources over $48,000,000

SECURITY BUILDING Fifth and Spring — EQUITABLE BRANCH First and Spring

SECURITY NATIONAL BANK Fourth and Broadway

(Owned by the stockholders of the Security Trust & Savings Bank)
A Bank for every commercial financial need.

Warner's Corsets

—because of their flexible boning and comfortable design, have won many friends. The styles are fashionable, though not extreme, fitting smoothly and with perfect support.

In addition to this, every pair is guaranteed not to rust, break or tear, and the price is only

One Dollar Up

The Corset Shop
533 So. Broadway

The Woman who Indulges in Athletics and Out Door Sports Finds in Warner's a Corset that Affords Perfect Freedom and Comfort as Well as a Trim Fashionable Figure.

Warner's Rust-Proof Corsets

—Warner's rust-proof corsets of coutil. A model for full figures, medium bust, extra long skirt, graduated front steel. Four hose supporters. Style No. 520 at $1.50

—Warner's rust-proof corsets with low bust, long skirt, graduated front steel and embroidery trimmed top. Fitted with six hose supporters. Style No. 1553 at $2.00

Warner's rust-proof corsets, handsome models of brocaded coutil, medium bust, medium skirt, embroidery trimmed. Fitted with six extra strong supporters. Style No. 924, $3.00

Thomson's Redfern's — Nemo's Rengo Belt — Henderson's La Princess

Are Some Other Well Known Brands of Corsets We Sell

Mahler's 341-343-345 S. Broadway

American Trading Checks Free With Cash Purchases

The Excellence of JEVNE'S BREAD is not secured by any secret process.

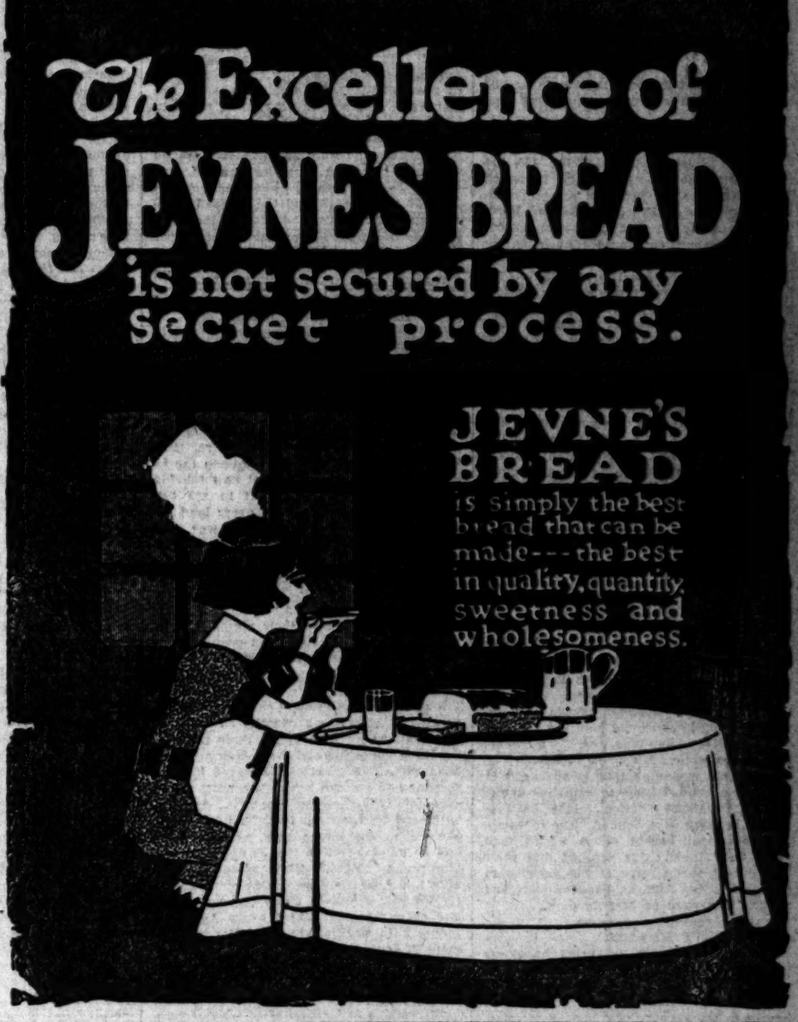

JEVNE'S BREAD is simply the best bread that can be made---the best in quality, quantity, sweetness and wholesomeness.

JESBERG'S Walk-Over Boot Shops
612 So. Broadway -- Cor. Fourth & Spring

Woodley-Busse Electric Co. The Electric Shop 111 W. 3rd St.

J. B. Silverwood 333 Hosiery 25¢

CHICAGO AND EAST EVERY DAY Through Salt Lake City
LOS ANGELES LIMITED - 1:25 P.M.
PACIFIC LIMITED - 9:00 A.M.
OVERLAND EXPRESS - 5:00 P.M.
OBSERVATION, SLEEPING AND DINING CARS
TICKETS AT 501 SOUTH SPRING STREET

T. FOO YUEN, Chinese Herbalist, Has returned from his vacation and desires to see all his old friends and make new friends. He has no assistant—every caller will meet him personally. You are cordially invited to call. Foo & Wing Herb Co., 203 So. Olive St.

INNES SHOE CO.
New Location: 642 Broadway, Opposite Bullock's.

PUBLISHED BY
THE TIMES-MIRROR COMPANY
OFFICERS:
H. G. OTIS, President and General Manager.
HARRY CHANDLER, Asst. Gen. Mgr. and Treas.
HARRY E. ANDREWS, Managing Editor.
E. T. PFAFFINGER, Assistant Treasurer.
MARIAN OTIS-CHANDLER, Vice-Pres. and Sec'y.

Los Angeles Times

EVERY MORNING IN THE YEAR.

Daily and Sunday, Illustrated Weekly and Semi-Monthly Magazine. Yearly, $9.00; Monthly, 75 Cents. Postpaid. Daily Founded Dec. 4, 1881—35th Year.

Member, Class A, of the Associated Press. Leased-wire mileage covered: Day, 24,000; Night, 25,000; week (transmitted), 84,000, not including specials.

OFFICES:
New Times Building, First and Broadway.
LOS ANGELES (*Loce Ahng-hayl-ais*)

Entered at the Postoffice as mail matter of Class II.

SPEED LIMITS.

The establishment of speed limits has been practiced extensively at Washington. The commissioners of the District of Columbia have established one for autos on Pennsylvania avenue. President Wilson placed one on Congress by withholding pie-counter largess from members who disagreed with him on legislative policies, and Congress placed one on the White House by "belting the stuffing" out of the President's effort to "give up" the Philippines. And the Republican party pats both Presidential and Congressional speed limits on the back and says with Iago:

"Now whether he kill Cassio, or Cassio kill him, or each do kill the other, every way makes my gain."

CHEESE-PARING ECONOMY.

The idea of erecting a bridge across the Hudson River connecting Hoboken with Upper Manhattan has been abandoned for the sordid reason that the bridge would cost $42,000,000, while a tunnel can be excavated for $11,000,000. The saving of $31,000,000 by this means is branded by a portion of the New Jersey and of the New York press as "cheese-paring economy." "What is a trifle of $31,000,000," they ask, "compared with the views of a bridge and from a bridge that the building of a bridge would secure? You cannot see anything or hear anything in a tunnel. No birds carol songs against its darksome walls. No entrancing views from it lead the souls of Tammany politicians from Nature up to Nature's God. Viva la bridge. A bas les gopher hole."

ORANGES FOR SOUTH AFRICA.

British agricultural experts have just been making a tour of South Africa and speak in glowing terms of the possibilities of growing fruit in that part of the empire. A long report is devoted to orange-raising, for which soil and climate are said to be peculiarly suited in many areas, and the California navel orange is particularly recommended for experiment.

In British Bechuanaland the soil and climate are similar to California, the long, dry season, the semi-tropical vegetation and the winter rains. Orange growing has not been tried there on a large scale, but amateur efforts are said to have met with encouraging success. Peaches, apricots, grapes, melons, figs and many of the fruits which do so well in California are all grown there with success.

Which merely means that California must see to it that her home market is secure against competition by suitable tariff provision.

INDIVIDUAL PREPAREDNESS.

Chief Snively attributes the 450 fist fights which the Los Angeles police stopped during April to the agitation for preparedness which, in despite of Bryan and Ford, has been going on throughout the nation. A man becomes convinced that it is the duty of Uncle Sam to make ready to "lick all creation." National preparedness for fighting cannot be effected without individual preparedness for a fight. Therefore the patriotic citizen swings dumbells and punches bags until the flexors and extensors of his arms are developed to such an extent as to demand an outlet for their exuberance. That outlet is found on the person of an obnoxious neighbor, who has also been cultivating preparedness. The battle is stopped by a prepared policeman who does not arrest the combatants unless both turn on him, but bids them go around the corner out of his sight and give vent to their preparedness.

ROBBING TEN PETERS TO BENEFIT ONE PAUL.

Why should the voters who have no telephones in their homes or offices vote to load a bonded indebtedness of eight millions of dollars upon the taxpayers of Los Angeles—the money to be used in building or acquiring a municipal telephone plant? Granting that the ownership of a telephone line by the city would lessen the cost of telephone service to telephone users, is that any reason why ten people who do not use telephones should help pay for telephone service to one man who has a "hello" box on the wall of his house or shop?

The same reasoning that is advanced in favor of a bonded issue to establish a municipal telephone service might be presented in favor of a bonded issue to establish municipal barber shops where men could have their chins scraped and their hair cut at cheap rates at the expense in part of bearded men, bald-headed men, and women who were property-holders.

A MINORITY MENACE.

The referendum, on some occasions useful, is in principle expensive and unfair. By means of a referendum, signed by a small minority, the whole community can be put to the expense of a special election. And the taxpayer is compelled to foot the bill.

Special elections have added enormously to tax bills. The referendum is a fruitful source of special elections. Would it not be well, then, to pro rate the expenses of the procedure among those whose signatures appear on the petition? In this case we guarantee the referendum would be seldom invoked and only when the people really needed it. Busybodies are always more active when others have to pungle up for the performance. It is manifestly unfair to make the whole community pay for what may be only the publicity work of a few faddists. And the Lord knows we must find some way to cut down the taxes that are eating up our substance.

THE SHIPPING INDUSTRY AND AMERICA'S OPPORTUNITY.

The United States is rapidly regaining the maritime commerce lost through the Civil War. England, fitting out and manning such piratical ships as the Alabama, drove our merchant marine from the sea, encouraged and subsidized her own merchantmen, while the United States government dared take no offensive action lest Britain's army and navy, as well as her privateers, be placed at the disposal of the Confederacy.

The god of war has brought to the United States honorable retribution. Six per cent. of England's shipping has been destroyed by German submarines, whose activities the United States not only declined to encourage, but at the risk of Germany's enmity has earnestly opposed. The English government has requisitioned no less than 50 per cent. of the country's shipping fleet for war purposes, while through one cause and another the merchant service of England has been reduced something over 65 per cent. during the past twenty-two months.

Germany and England were the carriers for the world. But the German merchant fleet has been bottled up or captured; and the English fleet has been appropriated by the navy.

Not only has the withdrawal from the seas of these fleets practically reduced competition with American shippers to negligible conditions, but the enormous imports required by the many nations at war, each of which must have food, munitions and equipment in unheard-of quantities, has so stimulated the shipping industry in the United States that old tubs, hulks, packets and any and everything that will float and carry a cargo have not only been sent into service, but sold for fabulous prices and are earning astonishing profits.

Ships that cost $90,000 to build have been sold for close to a half million; and ships purchased at high prices in 1914 have been subsequently resold for nearly twice as much. The International Mercantile Marine Company, which had never been able to pay a dividend on its capital stock, was planning to go into the hands of a receiver when the war came. Last year it earned $41,000,000 and is currently earning at a rate considerably in excess of this.

Our Bureau of Navigation reports that on April 1 there were orders for 360 vessels in American yards. About half of these ships were on the seaboard, totaling over a million tons. This volume of tonnage under construction, the American Review of Reviews points out, has increased more than three times over the amount reported as late as July 1, 1915.

The cause for all this unprecedented activity is the terrific commercial suction on goods needed in Europe. Cotton, wheat, foodstuffs, coal, munitions of all kinds, iron and copper. The inevitable result has been high prices. The housewife knows that sugar is on the jump; the owners of autos sound abroad their lamentations over gasoline, and Bradstreet reports on ninety-six articles that have risen 31 per cent. since the beginning of the war.

The demand from Europe for metals, leathers, textiles, chemicals and other articles has been incalculable and ever-increasing. Copper shows what is being done in the way of exports and why American shippers are desperately in need of any kind of a craft that will carry a cargo. Since August 1, 1914, all the allied nations have been purchasing heavily in the copper markets of the United States and elsewhere. But last April, at a cost of $70,000,000, the British government purchased from three American companies 200,000,000 pounds of copper. Before the war the price was around 12 cents a pound and the demand was steady, but not heavy. Now the price is from 27 to 31 cents, and the demand is insatiable. It is estimated that at the present rate of output the production of copper for 1916 will equal 2,000,000,000 pounds, and the United States is at present contributing 79 per cent. of the world's copper supply.

Many similar facts may be told of other commodities. And that explains why, as never since the Alabama, with English guns and English gunners, but under the stars and bars of the Confederacy, raided American commerce has there been at so many mastheads the American flag flying in so many foreign ports.

But when Europe's war ends competition on the seas will again become severe. England will turn back as merchantmen the 50 per cent. of the shipping fleet now serving the navy. Germany will put to sea her fleets and comb the ports of every land for trade. The bitterest commercial war ever known will follow the end of the world's greatest battles.

American shippers will need be encouraged and supported or they will be driven from the sea. England and Germany grant enormous subsidies to their merchantmen; but that part of the American people represented by the Democratic party is unalterably and indignantly opposed to subsidies of any kind.

It may be that Germany or England, exasperated at America's prosperity on the seas, will find excuse to exercise their superior navies in capturing and destroying our merchantmen. Wars have been waged for less reason; and back of Europe's conflict is the economic irritation that caused it. America will need be prepared to defend her own; she will need a larger navy, a larger army and an administration that is not avowedly "too proud to fight." We have come honorably and honestly into the shipping industry we now enjoy. If given that protection and encouragement which every American industry is entitled to from its government, if accorded protection and defense, if upheld by an administration that believes in the principle of protection and preparedness, we may fully gain and retain the shipping prestige and affluence which our forefathers won and fought for and held until robbed in an hour of peril.

It will mean shipping yards up and down the Gulf States, the Atlantic and the Pacific Coast; the harbors of Los Angeles and Long Beach will be crowded with "tramps" and liners, disgorging their cargoes brought from the corners of the world, taking aboard stores for the ports of every land. It will mean for Los Angeles alone thousands of employees, millions in capital, new business blocks, new warehouses, and a population exceeding the prophecies.

This is no dream. It is within the reach of our American ports. But it cannot be gained or held unless the merchantmen, the shippers, the shipbuilders, the importers and exporters of the United States are upheld, protected, encouraged and watched over by a resolute Federal government, actuated by the historic policies of the Republican party, the one party of protection, preparedness, promotion and prosperity.

The Way to Raise an Army.

THE GREAT AMERICAN JOKE.

One of the magazines featuring the literary output of Irvin S. Cobb recently asked the question:

"If Cobb isn't the greatest humorist before the American public today, who is?"

Echo answers, "Who"?—unless someone wants to suggest Henry Ford.

One trembles for the future of one of our most cherished national institutions—the American joke. Cobb is mildly amusing much of the time, but only occasionally anything stronger flavored.

Does the trouble lie in the fact that the public is losing its perspective on truly humorous literature or that the demand for it is so great that such humor as there is at hand has to be diluted to spread over a vaster surface than it can normally cover?

When it is necessary for a magazine to inform the reader that the writer of its humorous contributions is funny it would better sell the space to some honest advertiser and profit by the saving. Such a method of introduction is unfair to the author, who is doubtless doing his utmost, and prejudicial to the interests of the publisher himself, for it merely prepares the confiding reader for a great disappointment. Nothing can be as funny as the prospectus claims it is, and to disappoint the gentle reader when fully primed for something funny is a crime he does not readily forgive. He will rather try his luck with a wiser magazine, which lets him have the exquisite satisfaction of discovering unaided such trifles of wit as it may have concealed about it. The more unexpectedly he alights upon a juicy bit, the more zest he will bring to its consumption.

But humor has to be driven home with sledge-hammer blows nowadays, according to most publishers. A story appearing recently in a million-a-week weekly, written by a New York lady novelist of parts, centered about the adventures of three middle-aged females of varying degrees of unpleasant disposition who, with a guide, were touring a perilous and picturesque portion of the Rocky Mountains. The ostensible humor was at its height whenever one of the ladies, by reason of her fright, hay fever or the eccentricities of her mount, lost one of her various sets of false teeth over a mile-high precipice; but its unconscious humor was the only part that brought results, especially with a western reader. The New York lady novelist, being a true necromancer, sent her three tourists and guide over the trail with one pack animal, which transported tents, blankets, a stove, a gem pan, two whole cured hams—one used as a weapon of defense against a bear—and a housewifely bottle of stove polish, in addition to the usual commissary supplies; moreover, the grocery list did not include eggs; yet the party, during the journey along six-inch trails poised above nothingness, managed to evolve several bakings of gems, cup cakes and muffins—the last served with grape jelly—an omelette and a few negligible lettuce sandwiches.

Ye gods and little canned fishes! Nobody would dare do it nearer than New York. Yet that is the sort of humor to which publishers bow down with a cent a word and up.

The case of James Montgomery Flagg is another instance of an incipient humorist gone wrong through the evil of over-prominence. Occasionally he satirizes a recognizable trait of human nature in an entertaining way, but his knowledge is limited to class. Your genuine humorist preserves the flavor of the soil. It is not enough that he know men; he must know man, and know him in all his phases from meanness to sublimity. Surface ridicule and undiscriminating, inexact satire never gain a place of permanency for any author, though a portrait of him, done "by himself," appear with every published line.

It is not only the humorist of today who is overadvertised, however. The fulsome way in which a score of mediocre producers of reading matter are extolled by the magazine "barker" is a source of deep irritation to the public nerves, destined, it is to be hoped, to react in favor of the conservative publications that let their wares speak for themselves.

Perhaps the self-conscious, semi-hysterical material for which we are paying high prices today will subside with the letting down of nervous tension after the various wars are over. If so, that is one of the fruits of peace the gentle reader will welcome most.

AGRICULTURAL WOMEN'S ARMY.

Fifty thousand women have passed exhaustive examinations in agricultural work in England and they are granted designating armlets by the government after they have worked thirty days on the land. The armlet bears a scrolled inscription below the Royal Arms: "Every woman who helps in agriculture during the war is as truly serving her country as the man fighting in the trenches or on the sea."

A government-authorized costume is served out to the women like the soldier's uniform, and a Cabinet minister has made a speech in Parliament eulogizing the efficiency of the women.

But there is one fly in the ointment. Owing to its necessity in war munitions glycerine is only sold under the severest restrictions, and dealers are not allowed to sell it over the counter at all unless called for in a medical prescription of the British Pharmacopoeia. Now glycerine is the main ingredient in all toilette preparations for the preserving of the complexion, and Englishwomen are demanding to know if agricultural pursuits, which are peculiarly hard on the skin, are to condemn them to weather-beaten complexions. Nothing but copious glycerine, they feel, can save them.

Drug stores are famous for their ability to evade ordinances, and we shall be disappointed if the gallant chemists of England do not open blind pigs for the covert distribution of glycerine for fair yearners.

Language of the Chest.

[Pearson's:] A doctor hears some curious noises when he places the stethoscope against your chest to test whether you are fit for the army or not. When the lungs are healthy, a pleasant breezy sound, soft in tone, is heard as the breath is drawn in and expelled. If the stethoscope conveys to his ear a gurgling or bubbling sound, the doctor knows that you are in what is known as the moist stage of bronchitis. In the dry stage of the same complaint the sound is a whistling, wheezy tone.

One of the signs of pneumonia is the soft crackling note that comes through the stethoscope. It is not unlike the sound that can be heard when your finger and thumb have touched a sticky substance, and you first place them together and then part them, holding them close to your ear.

Doctors occasionally hear a dripping sound, and that tells them that air and water have got into some part of the chest where they have no right.

His Favorite Passage.

[Chicago News:] A somewhat conceited clergyman, who was more celebrated for the length of his sermons than for their eloquence, once asked the late Father Healy what he thought of the one just preached. "Well, sir," replied the humorist, "I liked one passage exceedingly well."

"Indeed, Father Healy, and pardon me for asking which passage you refer to?"

"Well, my dear sir," replied the wit, "the passage I refer to was that from the pulpit to the vestry room."

SOLDIER TRAINING FOR OUR AMERICAN BOYS.

[By Rear-Admiral Caspar F. Goodrich, U.S.N., in the American Review of Reviews.]

It is notorious that the percentage of crime suffers a prodigious fall wherever universal military service is adopted. The blessings of the plan here proposed would be sooner or later recognized by countless parents now heartbroken, as they see their sons entering upon the evil path that leads to the jail or the gallows.

By the last census there were in this country about 900,000 boys 18 years of age, of all kinds of American parentage. Allowing a liberal deduction for incapables, some 700,000 could go through this training each year to graduate as fine, healthy, robust, upstanding chaps whom any employer would be glad to engage.

* * *

I urge some such scheme, for its incomparable value as a school of patriotism and good citizenship. Incidentally, it would build up, at insignificant cost, an army, active and reserve, to be counted by the million. It would make no substantial drain upon the industries of the country, while it would enormously increase the economic worth of every man. Its military advantage is but a by-product.

All my life I have been a consistent advocate of peace at any cost, except the national honor. I would not favor any such scheme if it tended to breed a spirit of militarism, but I do advocate it strongly on educational and sociological grounds. Ask any parent, whose son has served a term of enlistment in the army, the navy or the Marine Corps, whether the latter has not been enormously benefited by the years spent under the flag and the answer will be enthusiastically in the affirmative. And I can speak confidently from my own experience of the boys who have served under my immediate command. On board ship, his division officer is the boy's truest friend, watching over him and helping him onwards and upwards in a thousand ways. The relations between the two are really ideal. The old cast-iron discipline, necessary in the case of the flotsam and jetsam of nautical life, has given place to a community of interest. Respect for his officer is now based, not upon difference of rank, and enforced by severe punishment, but upon recognition of the fact that the latter knows more and therefore is the superior. Go on board a battleship and watch the gun drill. Officers and men are all dressed alike, in overalls, the cap alone differing. Observe the kindly manner of the former, and the cheerful obedience of the latter. Together they form a team, working for the championship, in the world's greatest game. You will come away anxious to put your own son under so splendid an influence.

It is well known that recruits in the Marine Corps expand so much about the chest, in the arms and legs that, quite generally, larger uniforms have to be provided after only three months' service. Doubtless the army quartermasters have the same experience, for the same causes exist in all, viz.: Regular hours, physical culture, plenty of good food and an outdoor life.

* * *

Roughly speaking, to maintain every soldier in our army requires the expenditure of $1000 per annum, while the man is drawn from productive occupations during the whole period of his enlistment. The money spent on the boy trained in citizenship after the manner sketched herein would be returned to the country many times over through his improvement in every respect, an improvement which is beyond challenge because abundantly proved already in Switzerland, Australia and New Zealand, not to mention other countries which might be cited.

There is no doubt that the immediate future looms big with menacing possibilities, to meet which our best thought and effort should be directed. If anyone can bring forward a method by which the decisive results may be achieved at lower cost, with less dislocation of our industrial life, or with greater benefit to the American boy and the American nation, I shall be more than happy to accept it as a substitute for what is here outlined, which, having purely a defensive object and being fundamentally educational in character, meets the objections that may be urged against a large regular army and so should receive the approval of the most ardent pacifist.

MURPHY'S EPIGRAMS.

It will be a long day before London will quit quoting the epigrams of Patrick Francis Murphy. Here are some of the gems of the New York wit's speech before the American Luncheon Club:

"I am American by residence, English by language, Irish by extraction, and half-Scotch and half-soda by choice.

"In walking through a cemetery we wonder where all the sinners are buried, and we feel that if some men could come out of their coffins they would think they had got into the wrong grave.

"Some men in political life standing on the dizzy pinnacle of fame are continually falling off. That is why there is always room at the top.

"It is very difficult to be talented and good.

"It is easier to be a good dove than a decent serpent.

"Every sinner has a future just as every saint has a past.

"Tact in speaking is that indescribable, intangible quality which when you have it nobody notices it. When have not it, everybody notices it.

"The legislation of the day implies that men of wealth are now in the upper criminal classes.

"According to the scripture, the rich will with difficulty enter the kingdom of heaven. In the meantime they are very well received in the church."

National Editorial Service.

OUR RIVER AND HARBOR POLICY.

[CONTRIBUTED TO THE TIMES.]

BY THEODORE E. BURTON,
Formerly Senator from Ohio.

IT HAS always been the ambition of those interested in the work that the internal waterways of the United States might in time rival in commercial importance the rivers and canals of Germany, Belgium and France. This alluring hope, however, has been disappointed in the unsatisfactory results obtained in this country. Even on our largest rivers where we have spent money with a lavish hand the statistics of the last decade have shown a discouraging decrease of traffic.

For years Congress continued the custom of making appropriations for the improvement of practically any river which possessed enough water to form a channel. Sufficient consideration was not given to the question of whether the river actually was used for transporting commerce or whether the improvement of the channel would develop or increase its commerce. Proper attention, it seems, was not given to economic considerations. For example, commerce cannot be secured by any amount of improvement on a river running north or south where trade routes run east and west.

Many advocates of indiscriminate river and harbor appropriations insist that we should improve our rivers, even at enormous cost, though there is no waterway traffic, since the existence of a channel and the possibility that it may be used serves to reduce railroad freight rates by what they term the law of "potential competition." This argument has been insistently advanced and has done much to demoralize public opinion. It is really only a more polite method of saying that our legislative bodies and our courts are not able to deal with the railroads and that we must spend annually millions of dollars for the purpose of holding them in check. However, the act to regulate commerce of February 4, 1887, and its more recent amendments, gives the Interstate Commerce Commission the power to compel the railroads to charge only reasonable and non-discriminatory rates. Practically all of our States have similar statutes on their books and also support railroad commissions charged with their enforcement.

Yet, because it has been demonstrated that we have made mistakes in the past in this work it does not follow that we should either abandon or neglect this entire question of internal improvements. On the contrary I believe that we should improve all proper waterways of the country and I advocate generous appropriations for that purpose wherever the results secured in any way compensate for the necessary expenditures. We must not neglect those rivers and harbors which deserve improvement because of the errors of the past.

For example, many of our tidal rivers, connecting large cities with the ocean, boast an enormous traffic and their channels can be widened and deepened at a relatively small cost. Money invested in such improvements will pay excellent dividends in the future just as it has in the past. Our large harbors constitute the portals of the nation through which passes our enormous foreign commerce and money expended on them has always been an excellent investment. Moreover they are of national importance and they affect the welfare of the entire nation. We can also well improve many of our rivers which flow through comparatively level country where the soil is non-alluvial and where there already exists a fair amount of commerce which is likely to be maintained or increased. To such rivers we should add also those where the main object is flood prevention and the expenditures of the government are intended for the promotion of navigation.

Unfortunately in the past money which was needed for the improvement of some of our most important harbors and tidal rivers has been expended to no real avail upon improvements which have proven of no value to the country. The mere existence of water does not of itself produce commerce on a river. That elemental fact should be kept in mind by those who have advocated spending large sums of money upon every watercourse wherever found.

RIPPLING RHYMES.

MUSIC.

Grief is brooding at my portal,
woe is knocking at my door;
I no longer sing and chortle,
as I did in days of yore.
I'm not whistling as I labor,
no one hears my merry laugh;
for, alas, my next door neighbor
has a new, cheap phonograph.
It has got a tone tin-panny,
and it makes me writhe and sweat,
and I say to Gentle Annie,
"It will drive me dippy yet."
Now it roars, in tones of Stentor,
some old spiel that should be canned,
"Uncle Si at Punkin Center,"
with refrain by Batty's Band.
And the songs it reproduces
give me fantods in the toes;
they are sung by cheap excuses
who make music through the nose.
And it's going always, always,
all day long I hear it wheeze,
till I rear and tear my galways,
throw a fit and bite my knees.
I have called on Bob, the copper,
begged that peeler, till I'm hoarse,
to invoke the law and stop her,
but he says there's no recourse.
So I suffer pain immortal,
and my heart is sick and sore;
grief is brooding at my portal,
woe is knocking at my door.

WALT MASON.

No Bone to Pick.

There was an old guy of Cologne,
Who sobbed when they tossed him a stone;
He said, in disgust,
As he peevishly cussed,
"They might have give me a bone."

PEN POINTS
BY THE STAFF.

A subscriber inquires: "Are Congressmen crazy?" We think charitable?

If you have that tired feeling a hike up Mt. Wilson will be too wearied to leave the ing.

The Wilson final word on rine warfare is something farewell tours of favorite nas.

Among the latest organizations that to be known as "The Sons and Daughters of the Irish Rebellion."

It is a poor kind of a man having ascended to the top of ladder of fame, kicks it from under him.

Readers of The Times will recall when the theft of the of Mona Lisa was the item from Europe.

Hope is the self-starter of man automobile, but a without gasoline is an and gets nowhere.

Placard for the Exposition at Washington on March 4, 1917—"This a New Management."

The republic of Ireland on or in the grave, and the public booked for an early ance is that of Germany.

It is announced that are running off Pebbly as far as some of the concerned their trip will peded.

It will be recalled that Morse, inventor of the was also an excellent al—Don't put all of your one basket.

When the speaking the Presidential campaign there will be a big run Chin." With apologies to ery and Stone.

Henry Ford says he is a stop to the high price But then it will be intended getting the trenches by Christmas.

But we do not understand naming of the nominee son will be left to the If it were, we could and only make one trial.

"All of the cards are ble," says Gen. Funston. some of the players feel a draught on the feet, as the old-fashioned players used to put it!

It must be admitted that Hughes is making a in the role of preserving of the United States and the possibility of tial nomination at the

President Wilson letter demanding the of his friend, Brandeis, of the United States March 4, 1917. But it very often President doesn't mands.

Edison says he than attend a banquet. never experienced the tending a Bull Moose everybody was busy keep their courage up. occasion.

The Republican California will start Chicago convention Everybody will be town to see the boys who put the Johnson boom.

The first Presidential this country in which but two candidates when eighteen States son and Gerry were dent and Vice-President over De Witt Clinton gersoll. Paste this book.

Almost four years ago crats adopted this national convention: single Presidential term, end urge the adoption ment to the Constitution President of the United eligible to re-election. pledge the candidate vention to this platform place the accent on the words of this declaration.

A CALIFORNIA

The long night wanes, and
phantom hills
A pink of latitude
Rims the round earth, and
primrose fills
The hollow bowl between
The mountain ranges and
tant sea,
A forecast of the
Himself as yet unseen.

Now from their
breezes wake
Far up the mountain
Rouse the tall trees and
branches shake
The heavy dews of
Stir the first
ered throng
To plume his wings and
feathered throng
His sunrise vigil

Brighter and brighter
dale
The floods of
Color and warmth and
In one harmonious
I feel God's
air
And answer
prayer
With glad,

Variety.

FROM MANY LANDS.

Show for Belgian Relief Fund will Include Plants of Wide Nationality—Burbank Theater Actors Entertain Today.

Southern California is the only place in the world where such a great number of species of plants can be grown in the open, according to D. Barnhart, horticulturist, who has arranged a wonderful flower show and botanic display to be held this afternoon and all day tomorrow at the Belgium Relief Headquarters in the Los Angeles Investment Building, Eighth and Broadway. There will be grouped in the natural orders to which they belong, flowering plants from Brazil, Australia, Japan, Java, tropical Africa, tropical America, China, England, the Southern Europe, Mexico, Africa and Germany, with quantities of native Californiana. The show will be free to the public and during the afternoon entertainment will be furnished by stars of the Burbank stock company, among whom are Winifred Bryson, Lorle Davis, Nanon Welch, Harry Mestayer and Forest Stanley, all giving their talent for the benefit of the relief fund for the children of Belgium.

Released.

WILL TAKE CHANCE.

District Attorney's Office Accepts Word of Lawyer Accused of Embezzlement that He will Return Here to Stand His Trial.

Asst.-Atty. Woolwine yesterday agreed to the release of Philip N. Meyers from the Cincinnati (O.) jail, where he has been held several days on a charge of being a fugitive embezzler from this city. The release of Meyers was for the purpose of allowing him to return to this city and so save the county the cost of his extradition.

Meyers is an attorney and charges of embezzling comparatively small sums from clients have been lodged against him. The aggregate is about $600, according to the District Attorney's office. Meyers was arrested in Cincinnati on information from this city. A deputy sheriff was about to leave for Cincinnati to obtain extradition papers when friends of the alleged embezzler said that if Meyers was released in Cincinnati he would immediately return here and face trial. A brother in Ohio also is bonding for the return of Meyers. Deputy District Attorney Cryer and the District Attorney's office believe there was little probability of Meyers successfully evading arrest as the expense of extradition would be more than the sums involved, it was decided to take a chance on the return of the prisoner.

UNDELIVERED TELEGRAMS.

The following is a list of undelivered telegrams at the Western Union: George Chin, Harry Jones, J. Morgan, Maud Norton, P. H. Ray, Elmo Pifer, A. B. Regnier, W. Riggins, Mrs. W. S. Smallwood, Dan Van Wagenen, Sophia K. J. Walsh, Stuart Wolfenden, At the Postal, Mrs. J. H. and W. Fageol.

EFFICIENCY MEETING.

[LOCAL CORRESPONDENCE.]

REDONDO BEACH, May 11.—A meeting will be held here tomorrow night in the City Hall when Mayor Molnar will speak, as will several others, and individual buyers will be invited to state in general, in specific cases, the reason for much money going out of Redondo Beach. Mayor Molnar will speak on the same subject. An attempt will be made to bring the buyers and sellers of this city together.

PEN POINTS
BY THE STAFF.

A subscriber inquires: "Are our Congressmen crazy?" Why be so charitable?

If you have that tired feeling take a hike up Mt. Wilson. Then you will be too wearied to have the feeling.

The Wilson final word on submarine warfare is something like the farewell tours of favorite prima donnas.

Among the latest organizations is that to be known as "The United Sons and Daughters of the Lesser Irish Rebellion."

It is a poor kind of a man who, having ascended to the top of the ladder of fame, insists on kicking it from under him.

Readers of The Times will easily recall when the theft of the picture of Mona Lisa was the biggest news item from Europe.

Hope is the self-starter on the human automobile, but a self-starter without gasoline is an abomination and gets nowhere.

Placard for the Executive Mansion at Washington on and after March 4, 1917—"This House Under a New Management."

The republic of Ireland is in on or in the grave, and the next public booked for an early appearance is that of Germany.

It is announced that barnacles are running off Pebbly Beach, so far as some of the fishermen are concerned their trip will not be speeded.

It will be recalled that S. F. Morse, inventor of the telegraph, was also an excellent painter. Moral—Don't put all of your eggs in one basket.

When the speaking campaign of the Presidential campaign opens there will be a big run of "Hughes, Chin." With apologies to Mungery and Stone.

Henry Ford says he is going to put a stop to the high price of gasoline. But then it will be recalled Henry intended getting the boys out of the trenches by Christmas.

But we do not understand that the naming of the nominee against Wilson will be left to the Democrats. If it were, we could guess the name and only make one trial.

"All of the cards are on the table," says Gen. Funston. Now if some of the players don't begin to feel a draught on the bottom of their feet, as the old-fashioned poker players used to put it!

It must be admitted that Justice Hughes is making a fine appearance in the role of preserving the dignity of the United States Supreme Court and the possibility of the Presidential nomination at the same time.

President Wilson has written a letter demanding the confirmation of his friend, Brandeis, as Justice of the United States Supreme Court. But it very often happens that the President doesn't get what he demands.

Edison says he would rather do anything than attend a banquet. But he has never experienced the joy of attending a Bull Moose feed where everybody was busy whistling to keep their courage up. That is an occasion.

The Republican delegation from California will start East for the Chicago convention about June 1. Everybody will be glad to see them in town to see the color of the hair on the boys who put the kibosh on the Johnson boom.

The first Presidential election in this country in which there were but two candidates was in 1800, when eighteen States voted. Jefferson and Gerry were elected President and Vice-President respectively over De Witt Clinton and Jared Ingersoll. Paste this in your scrap book.

Almost four years ago the Democrats adopted this resolution in their national convention: "We favor a single Presidential term, and to this end urge the adoption of an amendment to the Constitution making the President of the United States ineligible to re-election. And we pledge the candidate of this convention to this principle." Kindly place the accent on the last two words of this declaration.

A CALIFORNIA SUNRISE.

The long night wanes; above the phantom hills
A pink of faintest sheen
Rims the round earth. A host of primrose fills
The hollow bowl between
The mountain ranges and the distant sea,
A forecast of the sun's full splendor
Himself as yet unseen.

Now from their hidden caves the breezes wake
Far up the mountain steep.
Rouse the tall trees and from their branches shake
The heavy dews of sleep.
Stir the first minstrel of the feathered throng
To plume his wings and with his sunrise vigil keep.

Brighter and brighter over all the dale
The floods of sunshine roll;
Color and warmth and ecstasy prevail
In one harmonious whole;
I feel God's presence in the vibrant air
And answer California's morning prayer
With glad, awakened soul.

HARRY DOWLING.

Own Police.

RACES TRAIN TO PASADENA.

Motor Man Overtakes Runaway Clerk and Money.

In Truck He Beats Santa Fe and Makes Arrest.

Delivery man Makes Collection and then Getaway.

A. C. Comazzo suspected money had been stolen from him, investigated, found that it had, rushed to the Santa Fe station to catch the thief, missed the train, chartered a motor truck and hurried to Pasadena, beat the train, searched it when it arrived, found his man and recovered the money, and brought the man back to the Police Station to be booked under arrest. The total excitement consumed an hour and a half.

Comazzo runs a market at No. 1 North Broadway. He sent a clerk named Julius Chavez to a Chinese market, to deliver meat valued at $109.40. Chaves didn't return. Comazzo became suspicious and visited the market, and the Chinese proprietor told him the meat was delivered, the charge paid and the delivery man gone.

It was known that Chavez had relatives in Arizona. Comazzo decided that Chaves would hurry to them and leave the city. So he rushed to the Santa Fe station and found an east-bound train had left Los Angeles three minutes before. Then the train stopped in Pasadena Comazzo hurried through the cars and saw Chavez. He grabbed the clerk by the collar and dragged him from the train. In the clerk's pocket was found $109. Also, he had a ticket for Arizona. Comazzo pocketed the money and ticket and returned here to give the clerk over to the police. Then Chavez made a complete confession. He had stole for revenge, as he said Comazzo did not pay him enough, and the only way he could get even, he said, was to take the money and flee. Chavez lives at No. 1 Castelar street. He is 22 years old.

Variety.

FROM MANY LANDS.

Queer New for Belgian Relief Fund will Include Plants of Many Nationality—Burbank Theater Actors Entertain Today.

Southern California is the only place in the world where such a great number of species of plants can be grown in the open, according to Dr. A. Reinhart, horticulturist, who arranged a wonderful flower and botanic display to be held this afternoon and all day tomorrow at the Belgian Relief Headquarters of the Los Angeles Investment Building, Eighth and Broadway. Plants will be grouped in the natural orders to which they belong. Interesting plants from Brazil, Australia, Japan, Java, tropical Africa, tropical America, China, England, Italy, Southern Europe, Mexico, Japan and Germany, with quantities of native Californians.

The doors will be free to the public during the afternoon entertainment will be furnished by stars of the Burbank stock company, among whom are Winifred Bryson, Gertrude Davis, Nanon Welch, Mary Metzger and Forest Stanley, donating their talent for the benefit of the relief fund for the children of Belgium.

Released.

TILL TAKE CHANCE.

City Attorney's Office Accepts Word of Lawyer Accused of Embezzlement that He will Return Here to Stand His Trial.

Reality. Woolwine yesterday agreed to the release of Philip N. Meyers from the Cincinnati (O.) jail, where he has been held several days on a charge of being a fugitive embezzler from this city. The release of Meyers was for the purpose of allowing him to return to this city and so save the county the cost of his extradition.

There is an attorney and client of embezzling comparatively small sums from clients have been laid against him. The amount is about $400, according to District Attorney's office. Meyers was arrested in Cincinnati on information from this city. A deputy sheriff was about to leave for Ohio to obtain extradition papers when friends of the alleged embezzler said that if Meyers was released in Cincinnati he would immediately return here and face trial. A brother in Ohio also went for the return of Meyers.

Deputy District Attorney Cryer and District Attorney's office officials say there was little probability of Meyers successfully evading arrest at the expense of extradition costs, more than the sums involved, it was decided to take a chance on the return of the prisoner.

SCATTERED TELEGRAMS.

Following is a list of undelivered telegrams at the Western Union: George Chin, Harry Jones, Mrs. Maud Norton, F. H. Rhodes, Elmo Pifer, A. B. Regnier, Mrs. Ruth Ingram, Mrs. W. S. Smallwood, P. J. Walsh, Stuart Wolfenden, Van Wagenen, Sophia At the Postal: Mrs. J. H. Nagel, W. Fageol.

EFFICIENCY MEETING.

[ADVERTISEMENT.]

LONG BEACH, May 11.—A meeting will be held here tonight in the City Hall when Mayor Molnar will speak, as will several individual buyers who intend to state in general, and in individual cases, the reason for their going out of Redondo. Mayor Molnar will preside. An attempt is made to bring the buyers of this city together.

In Pitiful Tragedy of Child-Life.

Sheshu (left) and Mrs. E. G. Eaton,
Respectively child-widow, 9 years old, and her foster-mother, who rescued her from India. They will be the principal speakers at a meeting to be held this afternoon.

Sheshu.

YOUNGEST CHILD-WIDOW TO TELL STRANGE STORY.

SHESHU, the youngest child widow who was ever in the United States, is to appear at a great missionary meeting to be held in the First Church of the Nazarene, Sixth and Wall streets, this afternoon at 2 o'clock. The story of her life will be told at that time, and the pitiful condition of other child widows of India will be set forth by Mrs. E. G. Eaton, who has made a careful observation of the situation in the field and who is now giving Sheshu a home at her residence, No. 953 Denver street, Pasadena.

Sheshu was claimed by her husband when she was 5 years of age, when little American girls are starting into kindergarten work. Subsequently he died and she became one of the vast number of child widows of India, subject to the trials of such a position. She is now 9, speaks English well, and is a living example of the possibilities of missionary effort. She will sing and speak at this meeting.

The principal speaker at today's meeting will be Mrs. Eaton, who, with her husband, went to India expecting to live and die there in missionary work. Serious illness compelled her to return to America, and she then brought two Indian girls with her.

Although deterred from active work in the mission fields, Mrs. Eaton determined that the insight she obtained as to conditions of women and girls in India should be laid before the great sisterhood of American women, so far as she was able to do so.

Every woman in Los Angeles is invited to this missionary meeting. Girls under 15 years of age will not be admitted.

PUT MAGON ON DIET.

Local "Red" Wins Appeal to be Transferred from Jail to Hospital.

Ricardo Flores Magon, the local "Red," was transferred from the County Jail to the County Hospital, yesterday, where he will undergo a special treatment for diabetes, including a rigorous diet and plenty of outdoor exercise. The dietetic feature of the regime will be enforced, for it is the belief of physicians who have examined him that much of his ailment is due to improper eating.

Dr. E. H. Garrett, the government physician, who examined Magon, said that the prisoner was the first man to get to the table in the County Jail and the last man to leave it. He ate at the employees' table, and always had a voracious appetite. A close watch will be kept on him to see that he makes no effort to escape.

GETS A NEW TRIAL.

The District Court of Appeal has granted a new trial to Pat Cavanaugh, who was convicted of a statutory crime, and sentenced to fourteen years in the penitentiary by Superior Judge Craig. It is held that the evidence upon which Cavanaugh was convicted was insufficient under the law.

Words.

WHOLE THING IN UNION OIL

Witness Says John Garrigues Boasted of Control.

Court Attempts to Find Out Who was the Boss.

Suit Based on Alleged Undue Power of Stewart.

T. A. O'Donnell, president of the California Petroleum Company, testified in Judge Myers's court yesterday, during the hearing in the Union Oil litigation, to dissolve the holding companies, that John Garrigues, the then treasurer, said:

"I am the whole Union Oil Company."

Mr. Garrigues stated he might have said something "that has evidently been twisted into that."

This is one of the questions that the court will pass on, and was brought out by the Stewart interests, whose alleged control of the Union is one of the features of the case.

The conversation leading up to the alleged remark took place at a meeting of the committee of the Independent Oil Producers' Company in the fall of 1914. Mr. Garrigues is alleged to have urged the committee to permit the Union Oil Company to market its oil at a stated price. He is said to have threatened if the committee refused, "not to spend another dollar on transportation facilities. I will put 100 strings of tools at work and get my own production. Meantime I will take advantage of every technicality in the written agency contract and force every member of the agency into bankruptcy."

Mr. O'Donnell testified that he remarked to Mr. Garrigues:

"You talk as if you were the whole Union Oil Company."

"I am the whole Union Oil Company," Mr. Garrigues is alleged to have repeated.

LAWYER LOSES APPEAL.

The District Court of Appeal yesterday affirmed the conviction of J. R. McLeod, an attorney who was accused of perjury in the Superior Court. The crime alleged to have been committed by McLeod was the verification of pleadings in a civil case containing false statements.

Your Own Druggist will Tell You
Try Murine Eye Remedy for Red, Weak, Watery Eyes and Granulated Eyelids. No smarting—just Eye Comfort. Write for Book of the Eye by mail Free. Murine Eye Remedy Co., Chicago.

Annual.

TO ENJOY OUTING.

Employees' Association of Local Realty Company will Hold Picnic in Temescal Canyon Tomorrow — Beef Steak Luncheon, Baseball.

The Employees Association of Wright-Callender-Andrews Company will hold its annual picnic at Temescal Canyon, on the property of the company, tomorrow. The place selected for the picnic is one of the most beautiful in Southern California.

The company's office will be closed for the entire day as all the employees and their families will make an early start to enable them to complete the full programme of sports and games arranged by different committees of the Employees Association. Auto trucks will convey the necessary provisions and equipment for the beef-steak luncheon, which will be prepared and served in camp style. The entire party will leave the office in automobiles at 8 o'clock.

Among the chief attractions will be the ball game between the "Mutts" and the "Jeffs," both teams having been in training for the past few weeks.

IS HELD TO ANSWER.

Alphonzo Murphy, charged by Mrs. Charles Randall with having traded worthless real estate for $2000 worth of dress material, was held to answer to the Superior Court yesterday by Police Justice Summerfield, on bond of $2000.

HELP WAR VICTIMS.

Charitable Affair to Commemorate Polish Independence.

An elaborate programme has been arranged for the Polish-American international rally to be held in the Bible Institute Auditorium at 2:30 o'clock Sunday afternoon, under the auspices of the Polish-American War Sufferers' Relief League, to commemorate the Polish constitution for independence, proclaimed in Warsaw May 3, 1791.

Col. John Sobieski will preside at the meeting and Mayor Sebastian, Chief of Police Snively, M. T. Betkouski, president of the City Council; M. Kvapisheviski, Rev. J. Whitcomb Brougher, J. L. Murphy, Glenn McWilliams, Dr. C. C. Seleeman, Mrs. B. Janowska, K. Killian and J. Melachowski will participate in the exercises.

White Kid Boots

—Very trim and dainty—extra special values at—
$7.50

Beautiful, washable kid in snowy white with popular 7-inch top—ideal for summer wear.

Staub's
The Popular Price Shoe Store.
336 SO. BROADWAY

Newman's
340 So. Broadway
Removal Sales
Stock must be sold
By May 27th.

Second Floor
Department
Mail Orders

Harris & Frank
437-443 South Spring St.
Known for Better Values

THE MARK OF GOOD CLOTHES

Announcing a Special Lot of Young Men's Clothes at

$12.45

These suits are in sizes 32 to 37 chest measure.

Repriced suits that are extremely good values — this sale should interest parents with boys of 14 to 21 to clothe. Right now the selection is unusually good.

Boys' Knicker Suits

New, DRESSY models in all the latest colors and features. Soundly made in smartly belted styles—one and two pair knickers.

$5, $6.50, $7.50 to $17.50

Wash Togs

Billie Boy, Middy Blouse and other clever little styles for Summer wear. Beginning at 95c. Rompers at 50c, 75c and $1.

Munsingwear

Ideal Summer underwear for the children. Free and comfortable in every position. Durable, economical—50c to $3.50.

Boys' Hats

From caps to Panamas this stock is complete. Smart caps at 50c—clever straws at $1 up—tweed hats $1 and $1.50—Panamas at $4 and $5.

Girls' Hats, Too

Novelty straws in becoming styles beginning at $1. Wash Hats in many styles at 50c up.

Shoppers' and business men's special 35c and 50c luncheons served daily, 11 to 2:30, in our Fourth Floor Cafe.

—Home of Ostermoor Mattresses— —McCall Patterns—

Coulter Dry Goods Co.

FOUNDED in 1878.
U. S. Postoffice Sub-Station. W. U. Telegraph Branch. American Express Branch.

Summer's Prettiest Wash Weaves Are in This Collection

Myriads of dainty, delicate flowered patterns on sheerest white; all the beautiful crepey weaves that this season has brought out; the sturdy piques and repps, for service, and the daring awning stripes, for novelty and sports wear—all are here in a showing difficult to duplicate for comprehensiveness:

New Poplins — in white, 27 to 36-inch widths, 25c to 50c; in colors, 27 inches wide, 30c.

Printed Repps—and madras; for shirts, shirtwaists and suits; stripes in black and colors, at 25c and 35c yard.

Serpentine Crepes—plain or figured; a large line of new patterns and colors; 30 inches wide, 20c.

Palm and Beach Cloths—36 and 38 inches wide; white and colors; 20c to 35c.

Devonshire Cloth—plain shades, stripes, checks and plaids; this is a splendid-wearing material; 32 inches wide, 25c.

Jap Crepes—stripes, checks, plain colors; 30 inches wide; here at 25c.

(Wash Goods; Rear South Aisle)

Suitings—in plain colors; nearly every weave and shade, 27 to 54 inches wide, 25c to $1.95 yard.

Punjab Percales—light or dark; yard wide, 15c.

White Voiles—crepe voiles and other fancy weaves; 27 to 40 inches wide, here in plenty at 25c to $1.

Voiles—and marquisettes in plain colors; 36 to 44 inches wide; all shades; at 25c, 35c, 50c.

New Galateas—the Hydegrade brand; nearly every pattern, here at 20c.

Crinkled Crepe—in white, for underwear; 30 to 36 inches wide, 15c to 25c.

(Wash Goods; Rear South Aisle)

New and Pretty Silk Bags

There is such a variety of these stylish and popular silk bags that any woman may be suited, we are sure; many people prefer silk to leather for carrying with better garments.

Every new style, as it is brought out, will be found here, and the prices are proving as popular as the bags.

Just to add particular interest to Friday's business, we offer choice, from $6.50 to $18.50, at a reduction on any one, of ..... Ten Per Cent.

(Leather Goods; Main Floor)

SAVE 73 CENTS ON THIS ASSORTMENT OF PALMOLIVE

We are acting as agents for the B. J. Johnson Soap Company in a special offer that gives you $1.35 worth of Palmolive specialties for only 62 cents.

This 62 cents buys you 1 box of Palmolive Powder, regular price 50 cents; 1 can Palmolive Talcum, regular price 25 cents; 6 cakes Palmolive Soap, which would usually cost 60 cents.

50 cents plus 25 cents plus 60 cents adds up to $1.35—

—A saving to you of *73 cents* on the finest toilet articles that can be made—

—An opportunity that should bring you into our store *today!*

Coupons for signing given each purchaser at our Toilet Goods Section.

Planning a Camping Trip? Here's Your Bedding

When your interest is on camping or outings of any sort, we want your mind to revert to Coulter's as the place to buy proper bedding. We can take care of every requirement—

Camp blankets, Boy Scout blankets, genuine U. S. army blankets, dark comforts, flannelette sheets, pillows, wool filling for sleeping bags (which we make up to order, or supply material and tell you how to make them yourselves)—all these you will find reasonably priced, here.

Friday and Saturday Specials

Camp Blankets—dark gray; reg. $1.50..95c
Dark Comforts—stitched or tied; regularly $1.25 ..... 95c
All-Feather Pillows; reg. 75c 50c
Medium Gray or Tan Blankets—regularly $2.50 ..... $2.10
Comforts—heavy and serviceable; regularly $2.00 ..... $1.50
All-Feather Pillows, regularly $1.00.....75c

(Bedding; Rear South Aisle)

Embd. Batiste, 25c Yard

Embroidered batiste, 4½ to 6 inches wide; of the regular 35c to 75c qualities, special.....25c

27-inch **embroidery flouncing**; for graduating frocks; values to $1.50, special, yard.....65c

Cotton Cluny—1 to 2½ inches wide, with insertions to match; splendid for undergarments or trimming children's dresses, dozen 25c

(Embroideries; Main Floor))

Untrimmed Shapes—Values Here to $10.00 $3.50

An opportunity to secure, for a very small sum, one of the choicest shapes for summer, in white, black, brown, navy, burnt, Copenhagen, rose, natural, leghorn and many others; large, small, flat and rolling sailors, turbans and tricornes and the novelty shapes; values to $10, so purchased that we can sell them at $3.50

(Millinery; Main Floor)

Cunning Wash Suits for Boys

We have specialized in the uncommon styles in these clever wash suits for little boys—models that will please both the mothers who buy them and the little fellows who wear them:

Middy, Norfolk, Russian and Tommy Tucker styles are here in white, light and dark materials, for looks and for service. Plain colors, trimmed with white, stripes trimmed with plain colors, $1.25 to $3.50.

Straw Hats—for girls and boys; these are some incomplete lines, very pretty styles with colored bands, offered at 95c

English Sailors—the smartest hats you can buy for youngsters; made of fine Milan straw in captivating styles, at $1.95

Lingerie Hats—of fine Swiss, organdie, embroidered lawns and dotted Swiss, at.....$2 to $6

(Children's Wear; Second Floor)

Knit Bathing Suits $5.95

These come in fine, soft wool; in black or colors, and are trimmed with fiber silk; they are among our most popular numbers, at ...$5.95

Other Models

—one, of solid black, red or green, has striped sleeves and sailor collar; it sells at $5; other models at $4 and $3.75.

Children's Suits

—sizes to fit youngsters of two to twelve years, here from $1.25 to $2.50.

(Bathing Suits; Second Floor)

Our Line of Motor Hats Is Complete

A charming variety of shapes and colors and styles here now in these piquant motoring hats which nearly every woman needs.

White and Colors

and dainty combinations of colors are particularly good this season; white brims with dainty embroidered, floral designs; stripes and checks; striped messaline and jersey; grass linen and the Palm Beach cloth with Roman stripes.

Many styles show high crowns and close-fitting brims; wide brims that can be turned up or down to shade the eyes, $2.95 to $4.50 each.

Suits at $18.75 Were Up to $32.50

Suits of serge, gabardine or poplin in navy, reseda, black, Copen, checks in a variety of colors — black and white, rose and white; and the styles are the latest — loose or the more fitted jackets, flare skirts; all sizes in these; choice $18.75

Duster Coats

For traveling wear: made of linene, $1.50 to $2.25; of natural linen, $3.50 to $11.50.

(Neckwear; Main Floor) (Garments; Second Floor)

COULTER'S—215-229 South Broadway 224-228 South Hill Street—COULTER'S

Life's Gentler Side—Society, Music, Song and the Dance—Los Angeles Theater

SOCIETY.

Spring will dominate at the pleasureably anticipated dinner which Mr. and Mrs. Seeley W. Mudd will give this evening at their pretty Harvard boulevard home. Very ingenious is the motif. Bidden are Mr. and Mrs. Willits J. Hole, Mr. and Mrs. Shelley H. Tolhurst, Mr. and Mrs. Lee Allen Phillips, Mr. and Mrs. John Newton Russell and Mr. and Mrs. William Irving Hollingsworth.

Upon Her Mother's Return.

Two luncheons for the coming week, one on Wednesday and the other on Thursday, are to have for hostess Mrs. Alexander B. Barret of Hollywood, who always entertains handsomely. Mrs. R. P. McJohnston, Mrs. Barret's mother, has but recently returned from Washington, New York and other eastern points, and both affairs will be in the nature of a home coming. Advantage will be taken of the beautiful spring days and the small tables will be laid in the flower-trellised arbor out on the lawn. Thirty are bidden for each day.

For Next Week.

Among those who will dispense hospitality during the coming week is Mrs. Willits J. Hole, who will be a luncheon hostess on Tuesday.

Mrs. Ryus Honoree.

Among the innumerable social attentions to be heaped upon Mrs. Harmon Ryus, who is down from San Francisco until the last of the month, will be a luncheon with Mrs. R. B. Williamson hostess on Thursday.

Scarcely a day but has recorded some event with Mrs. Ryus as honoree. Enjoyable, intimately small affairs are being given for her.

Back from San Francisco.

Mr. and Mrs. Roland P. Bishop and Mr. and Mrs. Burton E. Green have just returned from an automobile "rip to San Francisco. The Bishops are preparing to move into the beautiful home just completed for them in Beverly Hills. It crowns a knoll just opposite the Greens' residence, and is one of the most imposing of the many palatial homes in this district. During the construction of their new place the Bishops have made their home at the Beverly Hills Hotel, where Judge and Mrs. Wellborn, parents of Mrs. Bishop and Mrs. Green, also reside.

Gains Fair Chicago Bride.

The many friends Miss Carolyn Ives has made since coming from Chicago in February to visit her sister, Mrs. F. A. Grant of No. 5028 Maplewood avenue, will receive joyfully the news that a pretty romance has developed which will result in that young lady becoming the bride of an Angeleno, Louis M. Boyle, the son of Mr. and Mrs. Willis M. Boyle of No. 1657 Orange street.

Formal announcement of the engagement is made this morning by Mr. and Mrs. Morse Ives, the bride-elect's parents, who reside at No. 5930 Race avenue, Chicago. Mrs. Ives and daughter, Miss Margaret, are to arrive in Los Angeles Wednesday to join Miss Carolyn, and presumably to assist in preparations for a very elaborate trousseau. The marriage will be a June event, near the 15th.

For Fourteen.

On Wednesday Mrs. C. Q. Stanton will have for luncheon guests Mrs. Willits J. Hole, president, and members of the Y.W.C.A. executive board, covers to be laid for fourteen.

On the Morrow.

A limited coterie of ladies will be entertained at luncheon tomorrow by Mrs. Walter Burn of the Bryson.

Happy Birthday Affair.

Mrs. M. W. Harker of No. 1187 Crenshaw boulevard entertained most delightfully Monday evening at a birthday event in compliment to her husband. Supper was served at 11 o'clock. A pretty table decoration of Cecile Brunner roses in gold baskets was most effective. Covers were laid for twenty relatives.

Plan Eastern Trip.

Mr. and Mrs. Sol Goodman of the Hotel Darby will leave shortly for an extended trip to New York and other points of interest.

A Change in Plans.

Owing to the press of banquets, private parties, and other festivities at the Sierra Madre Club, the dinner-dance which was to have been given there tomorrow night has been postponed until sometime in June. The auction bridge party scheduled for next Tuesday night will be given at the time announced.

Back from the Orient.

Mr. and Mrs. Arthur Clay Taylor have just returned after an absence of sixteen years, most of which time they were stationed in Chefoo, North China. They are old-timers in Los Angeles, where Mrs. Taylor's mother will be remembered as the beautiful Julia Dalton. The family figured prominently in early history. Mrs. Taylor is a native daughter, and hosts of friends will hasten to welcome both herself and husband.

Mrs. Horace M. Taylor of No. 922 Blaine street has issued 100 or more cards for a musicale and reception in their honor tomorrow, and many former intimates are bidden. Artists who are to contribute to the entertainment include Grace James, Mrs. Harriet G. Marxmiller, Kathryn de la Monte, and Florence Georgia Taylor, the latter a talented violinist and grand-daughter of the complimented guest.

Will Wed in July.

Formal announcement is made by Mrs. Lewis A. Grant of No. 615 Westlake avenue of the engagement of her daughter, Anna, to Dr. John C. Wilson of this city. The wedding is to be an event of the latter part of July.

Well-planned Voyage.

Under the direction of D. F. Robertson, manager, travel agency, California Savings Bank, the following Angelenos will leave Los Angeles June 8, sailing from San Francisco June 10 on the steamer Tenyo Maru: Miss M. Burke, Miss K. Burke, Rev. J. Woodberry, Mr. and Mrs. C. W. Oakes, Dr. and Mrs. James Welsh, Miss Alice Walters and James Keith; and after an extended automobile tour through Hawaii, the party will proceed to Honolulu, Japan, China and the Philippines, returning to Los Angeles August 14.

Joint Hostesses at Dinner.

At the Beverly Hills Hotel last evening, Mrs. Georgia W. Ober of No. 1425 Alvarado terrace, and her mother, Mrs. Alletta E. Wilson, of No. 1217 Arapahoe street, presided over a large dinner party of twenty-eight covers, the hostesses being seated at either end of the long and beautifully-decorated table, at which places were marked for the following guests: Mr. and Mrs. Charles Collins Teague of Santa Paula, Mrs. Florence Collins Porter of South Pasadena, Mr. and Mrs. A. Lester Best, Mr. and Mrs. G. E. Shelton, Mrs. Clara W. Gries, Mr. and Mrs. W. W. Orcutt, Mr. and Mrs. W. L. Stewart, Mr. and Mrs. W. B. Scott, Mr. and Mrs. E. W. Clark, Mr. and Mrs. M. L. Jenks, Dr. and Mrs. A. L. Kelsey, Mr. and Mrs. Frank M. Vale, Judge and Mrs. Thomas O. Toland and Dr. and Mrs. Moses Hodge Ross.

The special guests of honor were Mr. and Mrs. Charles Collins Teague of Santa Paula, and Mrs. Florence Collins Porter, who recently returned to her South Pasadena home after more than a year's absence as a member of the Panama-California World's Fair Commission at San Diego. The other guests included members of the hostesses' card club, and the evening was spent at seven tables of auction bridge, four prizes being awarded for high scores.

Miss Sager's Dinner Dance.

Bringing pleasure to a coterie of friends, Miss Margaret M. Sager entertained last Friday evening with a dinner, followed by a dancing party in the black and white ballroom of the Gates Hotel. Her guests were Mr. and Mrs. Thomas Beesley, Mr. and Mrs. Lee Holladay, Miss Dorothy Youmans, Mrs. Louise B. Youmans, Mrs. E. Rust of Saginaw, Mich.; Mrs. D. J. Miles of Saginaw, Miss Jessie Matheson; Messrs. Herbert Wilton, J. Karl Lobdell, Lee H. Westcott, Alexander Y. Leitch, Fred Trude, Higginboth and Rhodes.

Many to Enjoy Musical at Home.

To meet the London musician, William Shakespeare, Mr. and Mrs. Thilo Becker will tonight receive a large number of guests at No. 421 South Alvarado street. They will be assisted by Miss Esther Sharpe, Miss Aubrey St. Clair Creighton, Miss Mildred Janeson, Miss Dorothy Ferguson, Miss Isabel Morse, Miss Dorothy Hess, Miss May Le Grand, Miss Nellie May Rowen, Miss Georgie McDonald and Karla Schram.

Several musicians will give a well aranged programme, and ices and punch will be served out on the lawn in a floral bower. The interior of the home will be adorned in Scotch broom and a profusion of roses.

Midwick to Have Gay Summer.

The Saturday night dinner dances are to continue throughout May and June at Midwick Country Club, which will add much to the enjoyment of the season's social calendar. These affairs will be varied, sometimes taking the form of beefsteak dinners, "shore dinners," tennis dinners and buffet dinners. Tomorrow will be the baseball dinner, after the first baseball game of the season—a beefsteak dinner.

Fingering Finery.

AMONG THE STORES AND AMIDST THE SHOPS

Along Our Dazzling Streets, where Dame Fashion's Shopping is Done.

BY OLIVE GRAY.

Now is the time to buy:

Hand-made silk and satin roses and other corsage flowers, during that introductory sale of such articles at that big Broadway store where the collection of most lovely ones has just been placed.

The new set of china while American makes are a novelty. The shapes and the finish are charming and the quality remarkable, while prices are surprisingly low.

The final suit or dress in that sale where buyers are contending with each other to produce the best for the least amount of money.

Practical Suggestion.

When stewing or making ready to can or preserve any of the acid fruits, it is best to add a pinch of baking soda, as this will eliminate the over-acidity and make them more easy to keep.

* * *

Invisible Telephones.

Have you heard of this latest invention? You know that, however useful, the telephone is not a thing of beauty, and the latest is the invisible telephone. No. It is not a wireless, nor even a 'phoneless. Ha! Thought I would make you guess. It is a cosyed 'phone. Have seen them before? Not so. These are not the ones cosyed by a hoop-skirted lady. These are encircled by a world. The world is Atlassed by a figure and the entire mythological group opens at a touch and discloses in its hollow the 'phone, cosily hidden away. The coloring of this plastic cosy is rich and subdued and forms a fitting ornament for the most luxuriously furnished room.

* * *

Novel Use.

Evelyn is most original. She always uses things as no one else would think of applying them. For example, she has attached to the middle shade of the group of windows in her room one of those pretty oriental straw scent baskets. The tassels and beads blend harmoniously with the draperies of her windows and the furnishings of her room.

* * *

Dependable.

"Can Miss So-and-so be relied upon?" asked Joe.

"Absolutely," replied the friend who had know her for years. "Absolutely. When she says she will do a thing at a certain time you can know beyond peradventure that she will not do it then."

* * *

Colored.

The new neckwear in dainty colorings is especially charming when worn with white, as, when chosen in a becoming shade, it lends a tone to the complexion which is sometimes deadened by white. The chimisettes and broad, rolling collars in delft or cell blue, in lavender or in violet, are most attractive, as are also the rose and the pink. One need be at no loss to bring out the best in one's appearance this season, with so wide a choice of color and shade combinations as are permissible in every line.

* * *

Ready-to.

"Where was your suit made?" I asked Edith, as I admired the fit and hang of her cloth skirt and scanned the jacket which hung beside her desk. I thought I was to learn of a new and perfect tailor, and what was my surprise when she named a shop which deals only in the ready-to-wear. By the way, that very shop is at present holding a sale of all garments at great reduction in price.

* * *

All in Gray.

There are two colors which always make a wonderful appeal, I think. One is blue and the other is gray—if the latter could really be called a color. I thought again of this fact as I studied the effects produced in the window of that jewelry shop where gray has been selected as the shade for the pilasters and the draperies, while the most dainty of Dresden shades form the medallioned landscapes and painted floral decorations. All form, of course, a background for the jewelry shown and for the lovely articles from the decorative art department of that house.

* * *

Cross Stitch Painting.

In the makery department of that big furniture establishment on Broadway, where you may think out any sort of furniture and have it completed to your order, or where you may send for the undecorated piece or suite and have them decorate it to carry out any scheme, I watched one of the girls hand-painting the flowers upon a pretty breakfast suite. The background was in one of the popular shades of gray enamel, and the flowers which lent life to the surface were in the effect of cross stitch embroidery. It must have been a fearful task to execute those flowers in seeming squares, so meanderly and exactly, I wondered if the painter did not dream in squares and think in squares and see them everywhere, after working for hours upon that geometrical posey bed. But, however, the effect was quaint and dainty. I do hope the owner of that suite will choose for the window draperies cretonne in cross stitch effect, upon a background which tones with the enamel of the furniture.

* * *

Strawberry Red Blue Sky Law.

"Wanted!" exclaimed the Good Housekeeper, as she examined the boxes of strawberries which she had purchased for dinner, "Wanted and wanted greatly! A blue sky law which shall oblige dealers to place something useful in the bottom of the boxes of berries. Hay, straw, sawdust, or even sand would be preferable to the miserable, rotten or green berries, leaves and other refuse which comprises all save the top layer of the average box of berries. I cannot see but that this is cheating, quite as much as selling worthless mining stock." Certainly, although but a small matter individually, this concerns a larger number of people than are usually benefitted by the blue sky law.

* * *

For So Little.

One of the events of that buyers' sale relates to summer skirts. You may buy materials, covering a wide range of effects and, in fact, almost any material you choose, and for a fraction of a dollar you may have made to your measure a skirt of which you will not be ashamed. Ample fullness, correct cut, pockets if you wish, the proper sort of belt—in fact, quite what you would have in a summer washable skirt to wear with dainty blouses, will be possible to have, and all for—well, you may figure it out yourself.

* * *

In the Mood of the Mode.

A new sailor tilted up at the back is called the shovel sailor.

Beige or gray with blue is a particularly good combination.

Cord pipings are used to head the flounces on some silk frocks.

Plain nets are as great favorites as ever for summer dresses.

The full bell shape is liked for afternoon and evening cloaks.

Some of the smart silk sweaters are plaided and very striking.

Fox scarfs are most in favor among furs for summer wear.

White collars and cuffs are used on many of the new silk coats.

Marabou dyed the color of natural skunk is astonishingly becoming.

A charming new lingerie frock is of ruffled organdy in periwinkle blue.

Washable white taffeta skirts are trimmed with bright coral corduroy.

If tailored skirts have trimming at all, it is usually placed at the hem.

A recent corset of elastic is made without any opening and is slipped on.

A lovely evening mantle is made of a black uncut shawl of Chantilly lace.

Skirts which show voluminous half-draped panniers are particularly good.

Trails of tiny roses are becomingly arranged on tulle dresses for girls.

MUSICAL NOTES.

The Brahms Quintette will appear in its last chamber music concert this season this afternoon and tomorrow evening at Blanchard Hall. The programme includes a group of compositions by local composers, Morton F. Mason, Harold Webster, Frederick Brueschweiler and Homer Grunn. The Piano Quintette in F minor by Cesar Franck will be the closing selection. Mrs. Ramona Rollins-Wylie, lyric soprano, is to be soloist and will sing Mr. Grunn's "Life's Meaning" and the Flegler's "Love Song."

This programme affords the first opportunity in a long time for the music-loving public to hear compositions by local musicians in the chamber music form, and for that reason it should attract added interest.

Local Artists on Bill.

Alfred Wallenstein, the boy 'cellist, with Grace Freebey, pianiste, will step into the Orpheum Calve bill today, taking the place of Pietro, the accordeonist, who has been called East. Both are well known and liked, and have toured the Orpheum before.

A notable feature of the Orpheum bill next week will be the appearance of Mme. Constance Balfour, a delightful prima donna, who has sung many times here with decided success. This will be her first Orpheum engagement, and considerable note is being taken of this in both musical and social circles.

Brahm van den Berg, who is Calve's pianist at the Orpheum this week, has not failed to win from her the most hearty commendation and thanks after every separate appearance. She insisted on having him when she learned he was now living here, he having been her accompanist on her tour a few seasons ago.

Verdi's "Requiem."

Verdi's celebrated "Requiem" will be presented by the Los Angeles Oratorio Society, assisted by the Symphony Orchestra, under the baton of Edward Lebegott, next Sunday afternoon at 3 o'clock at Clune's Auditorium. Soloists will be Marie B. Tiffany, soprano; Pearl Burck Selby, contralto; Henri La Bonte, tenor, and Clifford Lott, baritone. Miss Lorna Gregg, pianiste, will also assist. Preceding the presentation of the "Requiem" the Symphony Orchestra will give several numbers under Adolf Tandler's baton.

Mexico's Mountain Ranges.

[Review of Reviews:] All the border ranges of Northern Mexico which hem in the central plateau present striking contrasts between their opposite sides. The inland faces of these mountains slope rather gradually down to the plateau, while the seaward slopes are almost precipitous and are furrowed with deep crevasses and gorges. Erosion is most intense on the western side of the Sierra Madres. As a rule, it is almost impossible to build wagon roads on this Pacific slope. The roads are atrociously bad even on the plateaus; wagons are mired on the open prairies or in the bridgeless streams. Transportation is an especially serious matter in the mountain regions. The existing solution of the problem is the use of pack trains of burros and mules. Hundreds of these trains carry supplies west and return light for additional loads such as iron water pipe and parts of machinery.

AT THE THEATERS.

Woodley.

Fascinating and talented Marie Doro has never been more charming in any role she has played on the screen than as Nora Flynn, an Irish nurse maid, in "The Heart of Nora Flynn," at the Woodley, this week. The part Miss Doro has in this production is an unusual one and entirely different from any of her previous characterisations.

Whatever the role in which this versatile actress appears she is virtually certain to be a success. Nora Flynn is a nursemaid in the home of a family of wealth and is in love with the Irish chauffeur. The two are working and trying to save enough money to marry and establish a little home of their own. Nolan is insanely jealous of the pretty Nora. The people, for whom these two young people work, entertain a great deal. Among the young men who visit them, is one with whom the wife, Mrs. Stone, is infatuated, and to Nolan's jealous eye, he seems to be always flirting with Nora. When Mrs. Stone is about to be discovered she immediately goes to Nora and begs of her to save her from her husband's anger, and thus suspicion falls upon Nora. From this time on the story is gripping in intensity and events crowd rapidly one upon another until the climax.

Dustin Farnum in "David Garrick," a film version of the famous old play of the same name, will be the attraction next week.

Clune's Broadway.

"The Law Decides" is proving an excellent attraction at Clune's Broadway. In this film play the famous child actor, Bobbie Connelly, does the best work of his youthful career, quite carrying off the honors, though Harry T. Morey and Dorothy Kelly appear to excellent advantage.

Symphony.

Harold Lockwood and May Allison, both popular film stars, add much to their laurels in "The Come-Back" at the Symphony this week. The story is a red-blooded one of the northern woods and the logging camps.

Next week Mabel Taliaferro in "The Snowbird" will be the offering.

Palace.

The new home of Triangle features, made up of Ince and Griffith dramas, and Bennett Keystone comedies will be the Palace Theater as the result of a contract just signed by Dr. H. B. Breckwedel, managing director of the popular photoplay house.

Latest Triangle pictures will be shown there exclusively; starting Sunday matinee. The opening attraction will feature Bessie Barriscale and William Desmond, both well known local favorites. This film is "Not My Sister," a gripping drama on sex problems. The Keystone comedy, "The Judge," starring Charlie Murray and Louise Fazenda will also be shown.

Miller's.

Theda Bara is fascinating in the role of Laura Gubbins in the Fox photodrama, "The Eternal Sapho," which is crowding Miller's Theater this week both at the afternoon and evening performances.

Stuart Holmes and Dorothy Bernard in "Sins of Men" is announced for next week.

Alhambra.

"Blue Blood and Red," a story as big and untrammeled as the great West in which it is laid, is this week's feature play at the Alhambra Theater. George Walsh, handsome, athletic and a talented actor, is the hero and demure and pretty Doris Pawn is the heroine.

Bertha Kalich, international artiste, will be seen next week in "Slander."

PLANS COMPLETED FOR TISSUE MILLS.

[LOCAL CORRESPONDENCE.]

VERNON, May 11.—Representing an industrial investment of $175,000, the California Tissue Mills, Inc., have begun the erection of a factory at Fifty-fifth and Alameda streets for the production of waxed and tissue paper, bread, candy and fruit wrappers, and white and manilla tissues. The factory will be in operation September 1.

Samuel Sparks, president, general manager and principal owner of this company, formerly general manager for the Union Waxed and Parchment Paper Company of Hamburg, N. J., stated today that the factory here will use 5000 tons of raw material annually. Most of this, which is a fir of special quality, will be shipped from Maine, Norway, Sweden—and Germany when the war stops. Four plate machines will be installed and about seventy-five men employed.

The main building is 270x410 feet, roof and sides covered with asbestos to reduce fire hazard. The output will be handled by the Pioneer Paper Company, which has been in receipt of shipments of similar products from the New Jersey factory for fourteen years. The market to be supplied includes California, Arizona, New Mexico and adjoining territory.

ONTARIO COMPANY LEASES CANNERY.

[LOCAL CORRESPONDENCE.]

PORTERVILLE, May 11.—Official approval has been given by the stockholders of the Tulare County Growers' Association to the proposal for lease of their cannery plant in this city for the ensuing year to the Golden State Canning Company of Ontario.

The proposal for the company was made to the growers by J. F. Lobingier, president, and W. H. Fowler, manager, who agreed to operate this season if the members of the association would pledge at least 1500 tons of peaches. This tonnage will be secured without serious difficulty.

New officers of the association were elected for the ensuing year headed by C. H. Doyle of this place as president, and S. T. Pennebaker of Exeter, vice-president. The directorate is as follows: From Lindsay, W. B. Kiggins, W. A. Bohland, J. W. Irwin; from Porterville, C. H. Doyle, W. P. Bartlett, Carl Davidson; from Exeter, S. T. Pennebaker, R. E. Probasca, C. A. Jordan; from Farmersville, C. K. Avery and G. W. Morrell.

Telephone "Want Ads"

for insertion in the Sunday Times should be ordered before the rush of business Saturday night.

Destructive.

MATCH HEAD IN BIRD'S NEST CAUSES BAD FIRE

TWO hundred canary birds and property valued at $1500 were destroyed yesterday because one of the birds was so careless as to use the head of a match in building its nest in which to rear a brood. The canary colony was penned in cages hanging under the eaves of a cottage in the rear of the Linden apartments, No. 1210 West Eighth.

The bird that caused the disaster was the vainest of the flock. All had been imported from Germany, and their owner, Frank L. Miller, had been offered $200 for them. He had declined the offer less than an hour before the fire.

Kit was the vain bird. She had a long German name, but was distinctive because of her pride and pomp. She was happy only when there was a mirror in her cage. At first she had been depressed, unhappy and voiceless. Then by chance she got a peep at herself in a mirror, and fluttered into an ecstatic song jubilee. After that a mirror was put into her cage.

In her business to make her nest in prospect of a family, Kit had utilized the head of a match. Yesterday, no one knows how, the match head took fire, [illegible] smoke, a flare and [illegible] ablaze.

A strip of burning [illegible] cages offered fuel, the roof [illegible] cottage was next, and [illegible] bungalow was ablaze. [illegible] Waugh, the owner, was [illegible] fire fed so hungrily on the [illegible] shingles that the structure [illegible] mass of flames. After [illegible] the roof, the flames [illegible] again, and licked the [illegible] empty of the shrieking [illegible].

But their frightened [illegible] screams were enough to [illegible] attention of some of the [illegible] the Linden apartments. [illegible] out the windows, thinking [illegible] was menacing the [illegible] the alarm was given.

The fire raged from [illegible] to the apartment-house [illegible] apartments were damaged [illegible] tenants fled to the [illegible] than fifty siestas, four [illegible] teas and a dancing class [illegible] turbed. The furniture of [illegible] ment-house was thrown [illegible] street in front.

The fire department [illegible] time to save the main [illegible] The loss from fire, water [illegible] age from moving the [illegible] estimated at $1500. The [illegible] the apartment-house is [illegible] proprietress Mrs. T. W. [illegible]

Alias Dr. Jekyll.

"MR. HYDE" ARRESTED ON EXTORTION CHARGE

GEORGE E. BLUM, who calls himself a modern Dr. Jekyll and Mr. Hyde, was arrested yesterday on a charge of trying to extort money from Mrs. R. G. McMillin, an aged woman of No. 1230 Ardmore avenue.

Mr. Blum is youthful, quotes Shakespeare, Emerson and other famous authors like a scholar, admits his guilt and blames the woman from whom he tried to obtain $650 through a threatening letter. His business has been that of advertising writer, solicitor and adviser.

He was arrested in his offices in the Security Building and taken before Justice Hanby for arraignment. His preliminary hearing will be held on Saturday morning and his bail is fixed at $1500, in lieu of which he is in jail.

In an interview there yesterday afternoon, he declared that Mrs. McMillin had taken him into her home when he was a 10-year-old farm boy in Nebraska.

"When I left her, I was adopted by another family and for three years lived down my evil inclination, which finally cropped up and brought me into difficulties," he said. "I spent a year in jail as the result of this. Then I tried again.

"For several years I was successful and finally married. For two years I lived in paradise, when my beautiful wife discovered something of my past and this led to a divorce. When I recently heard that she was in need of assistance and money, I had none to offer her, but my still undying love insisted that I secure it. That is why I wrote the letter. I wanted to be able to give my former wife what she must have."

The letter, which is in the hands of Deputy District Attorney Cryer, sets forth in detail the alleged trials undergone by Blum. It was so strange that before he would issue the complaint, sworn to by Mrs. M. O. Davis-Moyon, a daughter of the aged woman, the prosecutor inquired into the sanity of [illegible]

Mrs. McMillin denied [illegible] legations of Blum and [illegible] Deputy District Attorney [illegible] she will appear in court [illegible] against the boy she once [illegible] She declares that Blum [illegible] like a son, but ran away [illegible]

Venice.

AGAINST NEW C[illegible]

Chamber of Commerce [illegible] of Resolutions Oppos[illegible] for Incorporation of [illegible] and Thinly-settled [illegible] as Impracticable.

[LOCAL CORRESPONDENCE.]

VENICE, May 11.—The Chamber of Commerce [illegible] resolutions opposing the [illegible] of the proposed "Ocean City" in the Ocean Park section, and calling special [illegible] to the size of the project [illegible] cerpts from the resolution [illegible] are addressed to the Board [illegible] visors, are as follows:

"Whereas, it is proposed [illegible] the incorporation of a [illegible] sparsely-settled territory [illegible] 6000 acres, with extensive [illegible] interests as to roads, [illegible] sewerage, etc., and,

"The building and maintaining [illegible] roads and main county [illegible] would have to be undertaken [illegible] municipality and taken from [illegible] support of the county.

"Resolved, that we do not [illegible] be impossible to handle the [illegible] interests in the proposed [illegible] factorily or at all, and be it [illegible]

"Resolved, that we oppose [illegible] corporation as at present [illegible] or to include any portion [illegible] north of Venice within [illegible] territory to be traversed by [illegible] posed new roads to be built [illegible] ty expense."

Theaters Amusements—Entertainments

WOODLEY Theater—SHOWS BEGIN 11, 12:30, 2, 3:30, 5, 6:30, 8, 9:30
MARIE DORO
IN HER LATEST LASKY PARAMOUNT SUCCESS
"THE HEART OF NORA FLYNN"
Next Week—DUSTIN FARNUM "DAVID GARRICK"

TALLY'S BROADWAY THEATER—THIS WEEK ONLY—10-20-30 Cts.
PAVLOWA
The incomparable in a magnificent 8-part photo play production of
"THE DUMB GIRL OF PORTICI"
Six Shows Daily, commencing at 11 a.m., 1-3-5-7 and 9.

MAJESTIC THEATER—BROADWAY, NEAR NINTH. THIS AFTERNOON AT 2:15. TONIGHT AT 8:15. MAIN 7005; HOME P1123.
THOS. H. INCE'S ENORMOUSLY POPULAR CINEMA-SPECTACLE
CIVILIZATION
Prices: Nights, 75c, 50c and 25c. Matinees, 50c and 25c.

PANTAGES—Matinee 2:30, Night 7 & 9, 10-20-30c
LITTLE LORD ROBERT, THE TOY COMEDIAN—THE SMALLEST ELK OF THE B.P.O.E. HERD. VOLANT AND HIS FLYING PIANO—MR. AND MRS. PERKINS FISHER, THE DREAM PIRATES—THE RIALS—NAN GRAY—CARL STAL AND DORA EARLY—WAGNER AND HIS FAMOUS SEXTET.
RECEPTION Matinee Saturday—SHAKE HANDS WITH LITTLE LORD ROBERT

CLUNE'S BROADWAY—THIS WEEK
Dorothy Kelly & Bobby Connelly
IN
"THE LAW DECIDES"
SHOWS 11, 1, 3, 5, 7, 9.

ORPHEUM—THE BEST OF VAUDEVILLE
Every Night at 8, 10-25-50-75c; Boxes, $1.00. Matinee at 2 DAILY, 10-25-50-75c. Except Saturday and Holiday Matinees.
CALVE WITH SIGNOR GASPARRI; WALLACE & HUGHSTON, "Forty Winks;" MASON & MURRAY, "Getting His Goat;" "THE GIRL IN THE MOON," Singing Novelty; TWO TOMBOYS, Bumpsti-Bumpsti Girls; PIETRO, Accordionist; WILLARD SIMMS & CO., ONE WEEK ONLY "Flinders Furnished Flat;" BENNY & WOODS, Piano and Violin. Orpheum Travel Weekly—Orchestral Concerts—Pathe Semi-Weekly News Views.

MILLER'S—643 SO. MAIN ST. FOX PHOTOPLAYS "MUTT AND JEFF." THEDA BARA in "THE ETERNAL SAPHO" Shows 11, 12:30, 2, 3:30, 5, 6:15, 7:40 & 9:15 p.m.

ALHAMBRA—721 So. Main St. Miller's Hill Street Theater. LAUGHS LAUGHS LAUGHS "Blue Blood and Red" Walsh's Great Western Comedy "Krazy Kat and the Easter Bonnet." Shows 11, 12:30, 2, 3:30, 5, 6:15, 7:40 & 9:15

SUPERBA—BROADWAY AT FIFTH. 10-20-30c
PAULINE FREDERICK
In ISRAEL ZANGWILL'S photodrama of psychology
"THE MOMENT BEFORE"
Shows at 10:30, 12, 1:30, 3, 4:30, 6, 7:30 and 9.

SYMPHONY—THIS WEEK—614 S. BROADWAY. Harold Lockwood and May Allison in "The Come Back"
A Thrilling Story of SOCIETY and the GREAT NORTH WOODS in 5 Acts

HIP—MAIN, Bet. 3d and 4th. Mat. doors, 1 p.m. Pictures until reg. show at 2:30, Nights, 6:30 & 9:00. 10 Feature Vaudeville, Including 4 CASTING LAMYS 7 CASTEL-LUCIS MARIE STODDARD and Others. Every Seat 10c

PALACE—7th near Broadway 11 a.m. to 11 p.m. 15c, 25c. Logos 25c. DUSTIN FARNUM in "BEN BLAIR"

REPUBLIC—Bert Levey's Theater Main, Bet. 3d & 4th. Continuous 1 to 11 p.m. Six Vaudeville Acts. VERDI QUARTETTE Grand Opera to Ragtime and The Birth of a Man with Henry Walthall ALL 10c SEATS

The Harbor.

LOWEST BIDDER.

San Francisco Concern to Dredge Out Silt Deposits in Harbor. Large District with Few Inhabitants Plans to be Annexed.

[LOCAL CORRESPONDENCE.]

LOS ANGELES HARBOR, May 11.—The San Francisco Bridge Company was the lowest bidder on the contract to dredge out silt deposits in the east basin channel from the Wilmington basin to the east line of the east basin. Bids opened yesterday will be forwarded to Washington, where it is expected the contract to the San Francisco concern, which bid 5.34 cents per yard, will be awarded.

The Standard American Dredging Company bid 5.87 cents per yard and the Los Angeles Dredging Company 6.45 cents per yard.

The channel will be dredged to the official depth of the project, which is twenty feet. The channel from the turning basin was also partly filled with silt, but no work will be done there as the city deepened the channel to thirty feet, but the government does not recognize this depth as official.

About 500,000 yards will be removed. The government will let the contract for the work on account of lack of equipment to do the work with the government dredge San Pedro, which is now laid up in the west basin.

Petitions were placed in circulation today, asking the City Council to call an election to vote upon a proposition to annex the district west of San Pedro extending from the northerly line of the McDonald ranch south to the ocean and west to the line of the Palos Verdes ranch.

Although the district contains over 2500 acres of land there are but about seventy-five voters residing within the boundaries. It is generally believed that the proposition will carry, as most of those living in the territory say that the reduction of water and light rates will more than offset the city taxes. Besides the district through annexation will have the benefit of fire and police protection and other municipal advantages.

The Los Angeles Times

XLVTH YEAR. FRIDAY MORNING, MAY 12, 1916. —4 PAGES. PART III.

URANT HEADS GIANT MERGER OF AUTO ACCESSORY MANUFACTURERS.

Quite Some Firm.

TO ACCESSORY FIRMS IN GIANT COMBINATION.

-million-dollar Corporation is Formed to Market Magnetos, Starting Systems and Various Kinds Bearings — W. C. Durant Said to be at the Head of Big Affair Also.

[BY DIRECT WIRE—EXCLUSIVE DISPATCH.]

YORK BUREAU OF THE TIMES, May 11.—A $60,000,000 com- to be known as the United Motors Corporation, has been med to merge the Perlman Rim Corporation of Jackson, Mich.; Departure Company of Bristol, Mass.; the Hyatt Company of N. J., and the Delco of Toledo and the Remy Company of In-

ncers of the corporation, who are understood to be headed Durant, president of the Chevrolet Motor Company, originally ested the inclusion of a tire-making concern, but this plan was

during of a substantial amount of the stock is expected in a . A syndicate of banking houses, headed by J. S. Bache & Co., ed to underwrite the issue. L. G. Kaufman, president of and Phenix National Bank and a director of the General the Chevrolet Motor companies, is mentioned as a prominent the new company.

mpanies mentioned are not competitive. The New Departure ake ball bearings; the Hyatt Company, roller bearings; the ney, starters; the Remy Company, magnetos; the Perlman ney, demountable rims. The latter company was recently ed L. H. Perlman, who won the suits brought to protect the ed to keep an agreement with the companies which had been ing the rims.

Durant, who is a heavy stockholder in the General Motors Com- ook part in the formation of the Perlman Rim Company.

e factories are situated in widely-separated parts of the country, m the New England States to the Middle West. All of the have been in business for some time, except the Perlman com- which also represents a product that is well known. A man well in the automobile trade said yesterday that so far as he could see advantage in the combination would be centralization and econ- in selling force.

n response to an inquiry at the general offices of the Chevrolet com- the answer was made: "Mr. Durant has nothing to say in regard to the merger—nothing at this time."

Monte Montijo,
Occidental's pitcher.

Rah-rah Ball.

BEARS WIN THE OPENING GAME.

OREGON AGGIES FAIL TO SHOW STARTLING FORM.

Holmes, a New Spitball Pitcher for California, Shows Considerable Class—Starbird Brings in Two Runs and Bequette, Works and Holmes Each Deliver One.

[BY DIRECT WIRE—EXCLUSIVE DISPATCH.]

UNIVERSITY OF CALIFORNIA, May 11.—Oregon Agricultural College was defeated this afternoon by California in the first of the Pacific Coast conference championship games. The score was 5 to 2.

Sieberts, the "iron" man of the Aggies, allowed eight hits, struck out five and walked three. The Bears managed to land on the ball for bases in almost every inning. However, the Aggies are still stiff from the trip, and were not up to full form.

Seeley scored in the first and Weller in the fifth. After the fifth Sieberts was the only man to get on.

Starbird brought in two runs for California, while Bequette, Works and Holmes each contributed one. Holmes, a new spitballer, displayed ability today that will put him on the regular list next season. Gimbal, varsity first choice, takes the mound tomorrow.

Score:

CALIFORNIA.

	AB.	R.	BH.	PO.	A.	E.
Starbird, 1f.	3	1	1	2	0	0
Smith, 2b.	3	0	0	1	2	0
C. Rohwer, 3b.	3	0	0	3	0	0
R. Rohwer, rf.	3	0	0	2	0	1
Young, ss.	4	0	0	1	4	0
Bequette, lf.	3	1	1	1	0	0
Works, cf.	4	0	1	2	0	0
Gimbal, 1b.	4	0	2	5	0	1
Holmes, p.	4	1	1	0	0	0
Totals	35	3	6	27	11	2

O. A. C.

	AB.	R.	BH.	PO.	A.	E.
Seeley, 2b.	3	0	0	0	2	0
Morgan, ss.	4	0	0	0	3	0
Weller, rf.	4	1	1	3	1	0
Osborn, cf.	4	0	1	2	0	0
Goltz, 1b.	4	0	1	11	0	0
Love, 3b.	3	0	0	1	2	0
Siebuth, p.	3	0	0	0	3	0
Conover, lf.	3	0	0	3	0	0
Supple, c.	4	0	0	4	1	0
Totals	33	1	3	24	9	0

SCORE BY INNINGS

O. A. C.	1	2	3	4	5	6	7	8	9
Base hits	2	0	0	1	1	0	0	0	0—3
California	1	0	1	3	0	0	0	1	1—7
Base hits	0	1	0	0	1	1	2	1	0—6

SUMMARY.

Two-base hits—Holmes, Weller. First base on balls—Off Siebuth, 3; off Holmes, 4. Struck out—By Siebuth, 6; by Holmes, 4. Passed ball—Gimbal. Double play—Weller to Goltz to Weller. Hit by pitcher—Works. Time of game, 2h. Umpire—McCarthy.

LONG BEACH AFTER SWIMMING TITLE.

[SPECIAL CORRESPONDENCE.]

LONG BEACH, May 10.—With its Southern California interscholastic championship team as a nucleus, Long Beach School will enter a strong line-up of tank performers in the coming annual Southern California swimming meet to be held in the Venice bathhouse plunge Saturday night. The locals believe they have a good chance to cop first honors.

Long Beach is especially strong in the middle distance swims. Coleman, of Long Beach, has made some exceptionally fast marks in both the 220 and 440 yard dashes this year and is expected by Coach Elliott to place first in one or both of those events Saturday. Barclay will also represent Long Beach in the 220, and will enter the breast stroke in addition. Capt. Mark Hanna and Lencke will swim the 50-yard dash, with Mills entered in the 100. Starr and Embleton will enter the back stroke, Mills and Embleton ther plunge for distance, and Kalbhian and McCormick the dives.

The Long Beach relay team will be made up of Hanna, Mills, Coleman and Lencke.

HAHN AND JOHNS INVADING TEAM.

[BY A. P. NIGHT WIRE.]

STANFORD UNIVERSITY (Cal.) May 11.—Herbert L. Hahn of Pasadena, and Van Dyke Johns of San Francisco, were named today to represent Stanford University on the eastern tennis tour which will start at Salt Lake with the University of Utah and end with the University of the City of New York.

Hahn and Johns will leave Stanford May 13.

In addition to Utah and New York they will play teams of the University of Colorado, University of Illinois, University of Chicago, Yale University, University of Wisconsin, Harvard, Cornell and Fordham Universities.

HOPPE WILL NOT BATTLE BREWSTER.

Willie Hoppe, champion lightweight of San Francisco, is due to arrive here this morning, but he will not meet Eddie Brewster next Tuesday night at Vernon.

Brewster was taken to a physician yesterday and had his injured hand examined. The doctor announced that the bones were very badly bruised and that he should take a rest or two or three weeks. Brewster is probably the most disappointed youngster in the city today.

Hoppe's opponent will be either Steve Dalton or Tommy McFarland. Steve has first call on the match by virtue of his title of lightweight king, but is to meet Frankie Gage at Venice tomorrow and will have to win decisively to get the Hoppe bout.

Tommy McFarland, while out of the game for some time, is possessor of the unique distinction of having first beaten Willie Hoppe when the latter was starting on his wild career in San Francisco. If McFarland can get in shape he will take the bout.

SANTA MONICA IS HOPEFUL FOR WIN.

[SPECIAL CORRESPONDENCE.]

SANTA MONICA, May 11.—As a preliminary to the baseball game that will have considerable bearing on the championship of the city section of the County League, which will be played here between Whittier and Santa Monica high schools, 1000 people, mostly students in the high and other schools, held a jollification meeting on the High School grounds before monster bonfires tonight. It was called the "Burning of Whittier's Pyre" and was the occasion for several addresses, Superintendent of Schools H. M. Rebok and Principal W. S. Barnum being the principal speakers. Coach Shutt urged support Saturday for the local team.

International.

FIGHTERS HAIL FROM EVERYWHERE.

ITALY AND FRANCE REPRISENTED IN MAIN ATTRACTION.

Japanese and Gentleman from Jerusalem to Mingle in Semi-windup Event—China and Ireland also Send Candidates for Honors.

Steve Dalton and Frankie Gage are to be the main eventers at Venice Friday night. Dalton and Gage are old-time enemies of the Vernon days, and have been trying to beat each other up for the last six years.

Harry Burns has discovered international complications in the bouts for tomorrow night. By raking up past history he has discovered the nationality of each scrapper.

INTERNATIONAL.

The main event between Dalton and Gage represents a tussle between Italy and France. In the semi-windup Battling Chico will box Joe Conley. The genealogist Burns, by tracing the family trees of these young men, finds that Chico hails from Mexico and Conley from Italy. This gives Italy an enviable position on the programme.

Japan breaks into the limelight in the next to the last fight. Young Togo is to battle Joe Fegleman of Jerusalem. Inasmuch as Jerusalem has abolished its standing army and has its navy in the dry deck, nothing serious is expected.

The new and awakened China is also represented in the person of Leo Lee. Lee is said to be a very artistic fighter. He has promised to dent the map of Dewey Thompson. Thompson is an Irishman. A fight between an Irishman and a Chinaman ought to be a feature for a fare-thee-well.

ANOTHER ONE.

Germany has to break into the fight limelight. This time she picks on a neutral, Spain. The two are Young Rautz of Berlin and Billie Vaughn of Madrid.

Darkest Africa is not overlooked in this fight of the nations. Kid Dixon of Nashville, Tenn., is to fight George Savage, the smoked Irishman from Cork.

MARTY O'TOOLE IN WESTERN LEAGUE.

[BY A. P. NIGHT WIRE.]

OMAHA (Neb.) May 11.—The Omaha baseball club of the Western League today secured from the Columbus American Association club Marty O'Toole, who a few years ago was sold by the St. Paul American Association team to the Pittsburgh Pirates for $22,500, the highest price ever paid at that time for a baseball player. The price paid by the Omaha club was not announced.

International scraps.

Long-winded and Awful.

ANGELS VICTORIOUS IN TEN TERRIFIC ROUNDS.

Hundreds Leave the Ball Park Uncertain What Really Did Happen — Sorting Out of Figures Gives Seraphs One-run Lead — Bassler Turns Out to be Real Hero of the Occasion—Pitchers Used Indiscriminately.

BY HARRY A. WILLIAMS.

WHY worry about Mexico, when there is so much trouble right here at home?

That's what those citizens would like to know who sat through three hours of internicine strife at Washington Park yesterday.

AWFUL.

The game—it was billed as such—was the most frightful, wild, excruciating, nerve-racking, agonizing exhibition of baseball ever seen here or elsewhere. While Los Angeles won, the operation occupied three hours and ten innings, and was painful in proportion. Many a strong man left the place a total wreck, and may be physically unable to attend today even though he has the price. However, many of those who broke under the strain yesterday, will be back on the job this afternoon even if it is necessary to requisition a wheel chair.

Several of the scribes succumbed during the conflict, and might yet be unconscious had they not been administered a stimulant in the shape of a trout dinner by Johnny Powers, George Cline, Frank Young and Nye Williams at the L.A.A.C. last night.

THE FIGURES.

While many left the park uncertain as to what had actually happened, by carefully sorting out the figures it can be ascertained beyond the shadow of a doubt that Los Angeles won, 8 to 7. And thereby hangs the story of the greatest uphill fight ever waged by a baseball team.

The drama had its vallains and its heroes—any number of them—but in the final analysis, Johnny Bassler is found sticking out in bold relief.

Bassler, with the greatest play ever made at the local plate, and that utensil has been the canter of innumerable deeds of valor, practically saved the game in the eighth. In the tenth he drove across what proved to be the winning run, and five minutes later he played a big part in the double play which snuffed out the last Vernon hope.

While the most thrilling, the game also was unquestionably the worst ever played. Repeatedly each side had the bases filled, only to be stopped short of the plate when an avalanche of runs seemed impending. Again, runs were scored when least expected. Pitchers were used with rare abandon, each side resorting to three. Hogg and Ellis Johnson were the original entries. Standridge and Hess were to be found pitching in the middle distances, while Horstman and Fromme mixed in the last three innings, errors finally determining who should be credited with the victory and charged with the defeat.

PECULIAR STUFF.

As an example of the quaint nature of the pastime it may be recited that the Angels scored three runs without a hit in the third, and in the fifth were able to make four hits count for only one lean tally.

Both Johnson and Hogg were wilder than a couple of wild cats exposed to a midsummer Arizona sun. The main difference was that the Angels were unable to utilize Johnson's lack of control until the third, while in the first three innings the Tigers mixed a few hits with the passes so freely issued by Hogg.

SOME LEAD.

By the second round, Vernon had piled up a 4-to-0 lead and the crowd lingered solely to see how long Chance's men could stand up under the punishment. By the end of the third, Vernon had gathered six runs. Meantime, in the first half of the third, the combined wildness of Johnson and Hess gave Los Angeles three runs. Four walks and a punctured batsman did the business. Los Angeles picked up another run on four hits in the fifth, and in the seventh, singles by Wolter and Galloway and a roaring triple by Fisher put Los Angeles within one run of Vernon, and brought the crowd to its well-known feet. In the last half of the seventh, McGaffigan's bunt, an error by Bassler and Doane's triple ca-

(Continued on Fourth Page.)

College Baseball.

MONTIJO TO HAVE SOME ASSISTANCE.

NEW OCCIDENTAL PITCHER IS DISCOVERED AT LAST.

Prospects of Dearth in Pitching Talent During Present Season is Nipped in the Bud by Appearance of Warren and McClintock. Oxy-Throop Battle Tomorrow.

BY WARDE FOWLER.

Teams—	Won.	Lost.	P.c.
Occidental	2	0	1.000
Pomona	2	0	1.000
Redlands	1	1	.500
Whittier	1	2	.333
Throop	0	3	.000

Efrem Montijo will have some assistance in the pitching line this year if he wants it. The crack Occidental twirler started the season with the terrifying belief that he would have to pitch every Tiger game, rain or shine, dead or alive. This cloud hanging over his head seemed to rattle the Mexican at the first of the year. It was a decided strain. Now that he feels he is backed up by a couple of excellent relief pitchers, he probably will sail through the schedule without a single yell for help.

A GREAT PAIR.

Last season Occidental College was blessed with two first-class pitchers. Ball, who has since joined a northern institution, was a real sensation. He could throw anything from a spitter to an out-drop. He also had speed and accuracy. He was labeled a corner by some of the Coast League clubs and was standing a good deal of watching.

Montijo was pitching the same variety of ball and the men took turns licking the local talent.

Two years ago Duke Walk was the "Pa" pitcher and the pair, mentioned above, helped him out occasionally.

But the 1916 season opened with a single star on the throwing slate. Montijo was the only one of the old guard left in school and there didn't seem to be any new material or signs of new material. Freshmen, of course, couldn't be counted on for any help, and no one thought they had anything to offer anyhow.

OUT OF LUCK.

So predictions flew around that the Oxy team was not only weak in the field but miserably so in the pitching staff.

Early games proved both these facts beyond a particle of a doubt. But the last fifteen battles have proved that Occidental has developed a pitching and fielding staff of the highest order.

The new additions have been Warren, a sophomore, and McClintock, a freshman. Warren took to the baseball field like a duck to water. He entered the fray an unknown quantity and came out a regular Horstman for winning games. McClintock was not elegible for the varsity but he engineered the Tannigans and managed to pitch shut-out ball against his older opponents every once in a while.

GENUINE ARTICLE.

"This man McClintock," said Coach Orendorff, "looks like a large sized package of the genuine article. He hasn't had much experience but he ought to be a wonder after a year or so of college baseball."

At any rate the Occidental staff of pitchers does not consist of Efrem Montijo. He's a large portion of it but not all.

Tomorrow afternoon the Tigers mix with the Mechanics from Throop. The Crown City aggregation is hardly in the same class with Orendorff's men and an easy victory is expected. Shifts in the line-up may be made at the last moment, but it is probable that the regular varsity will face the Throopsters, Montijo and all.

AT REDLANDS.

The Redlands team will play its single home game tomorrow against the Pomona College squad. The Baptists are rather expecting to get walloped, but they will make every effort to give the Huns a run for their money. Cunningham is still looking for a pitcher. He is worse off than Occidental ever thought of

(Continued on Third Page.)

—sport one at the neck of your Hart Schaffner & Marx "sport" suit.

Smart! Delpark Wash Ties
-uncommon beauties
50¢ 25¢ 1.
"—the Store with a Conscience"
H. B. Silverwood
Bdwy. at 6th

Fen Who Like Look Young

Clothes for young men that appeal also to older men who prefer to retain their youthful appearance.

Tailored by Hirsh-Wickwire

J. A. Jepson & Sons
742 S. Broadway
Next Door to Morosco Theater

MOTOR CAR DEALERS ASSOCIATION DIRECTORY

BEARDSLEY ELECTRIC — Beardsley Electric Co., 1250-1260 W. 7th. Home phone 53018; Pac. Wil. 788.

BUICK — HOWARD AUTO CO., 1323 So. Flower St. Home 60009, Main 9040.

CHALMERS—HUPMOBILE—Greer-Robbins Co. Twelfth and Flower Sts. Bdwy. 5410; A1187.

CHANDLER—Chandler Motor Car Co. of Cal. 1144 So. Hope St. Main 3459, F5047.

MITCHELL—Wm. R. Ruess, Corner Tenth and Olive Streets. Main 7278, 60173.

Times Directory of Automobiles

Mercer 22-72 "The Most Beautiful Car in the World." America's First Grand Prize Winner. A4547. 1057 South Olive. Main 7563.

Metz Metz touring model 22B3 fully equipped F.O.B. Los Angeles Now on exhibition. Standard equipment throughout. $685 METZ COMPANY Main 944 112 West Pico Home 53421 HERB

Saxon Saxon Six Touring Car, F. O. B. Factory..... $815 Saxon Four-Cylinder Roadster, F. O. B. Factory..... $395 SAXON MOTOR SALES CO. 1140 SOUTH OLIVE STREET.

STEARNS KNIGHT-TYPE MOTOR LYNN C. BUXTON Main 577 Pico at Olive F6851

Times Directory of Motor Trucks

"BUILT TO LAST A LIFE TIME" M. S. BULKLEY & CO, Distributors South 771. 1201 South Main St. 60343.

Rifle and Revolver Club Champions Take Chance of Defeat When they Meet Marines

Gee, What Luck!

AUTO BANDITS HAUNT LENZ.

Buick Roadster Taken Three Times Without Asking.

Driven to Oakland and Abandoned on Vacant Lot.

Owner's Hair Turns Gray with Pure Worry.

The next time Ed Lenz makes an evening call on anyone in his car and leaves it out in front he is either going to take one of the wheels into the house with him or demand that the party be held on the sidewalk. Having had said car stolen three times in as many months, he is going to take no more chances with the daring kind of automobile bandits that infest the particular parts of Los Angeles in which he may be driving.

UNLUCKY.

Mr. Lenz, who is Los Angeles manager for the Schmidt Lithographing Company of San Francisco, and incidentally a brother-in-law of the illustrious Charles E. Van Loan, acquired early in the year a Buick six roadster that is, to put it in the most subdued way, the "apple of his eye." Before he bought that red-wheeled car, however, his hair was a winsome blonde. Now it is streaked with gray.

The first time they stole it he was standing talking to a friend at Sixth and Grand. Mr. Lens was praising his car. Money couldn't buy it. It was just across the street. Would the friend come and have a look at it? All that remained of the machine when they arrived at the spot was the place where it had been. Three days later it was reported in an alley on North Union avenue.

SECOND TIME.

The second time it happened the proud owner had just halted in front of a garage. He wanted a little oil. There was something like a blockade ahead and he got out and went in. When he stepped out again there was a hiatus in the immediate environment that had not been there a few brief moments before. The street was there, the lights were still twinkling, the buildings all around had a familiar look, but a red-wheeled car was missing. In the cold, gray dawn of the second morning after someone who had no right whatever to be joy riding around in Mr. Lenz's property abandoned it at Ninth and Hill.

Last Sunday night Mr. and Mrs. Lens and Baby Lenz drove over to see friends on Vendome street. This time the gear shift was anchored with a big brass padlock and the owner felt secure. At 11 o'clock all stepped out onto the front porch. The car was gone. Then followed a moment of intense excitement. Not over 100 feet down the street a red-wheeled roadster was being maneuvred out of a turn. A second look and it was on its way straight past the house. "That's it!" Mr. Lenz howled, handing the baby to Mrs. Lenz and making a mad dash for the corner.

SPEEDY PURSUIT.

His host joined in the preposterous pursuit. "As if any one could have expected to outrun such a car!" The owner wheezed after the chase had been continued to Hoover and Temple streets and both were ready to drop. Two blocks north on Hoover an arc light revealed a momentary flash of red wheels and the tail lights disappeared on a side street as the car headed for Vermont avenue.

Yesterday afternoon the theft department of the Automobile Club called Mr. Lenz up and informed him that his car had been found in a vacan lot in Oakland. It would be forwarded to him right away, the police of the northern city had said. Once more happy at the prospect of a reunion, Mr. Lenz is now pondering on the advisability of removing just enough of one end of his house to admit the body of a Buick six roadster.

The backbone

Of Riverside's great polo team this year was Hugh Drury, ably seconded by Eric Pedley (right.)

TIA JUANA RESULTS

[BY DIRECT WIRE—EXCLUSIVE DISPATCH.]

SAN DIEGO, May 11.—First race, selling 5½ furlongs: Miss Sherwood, 109 (Nolan,) first; Swarts Hill, 104 (Mason,) second; Miss Clark, 109 (O'Brien,) third. Time, 1:07 2-5.

Second race, selling 5½ furlongs: Mary Emily, 109 (Ormea,) first; Leford, 111 (Gentry,) second; Cal Curn, 111 (O'Brien,) third. Time, 1:07 4-5.

Third race, selling 5½ furlongs: Sweetdale, 112 (Matthews,) first; Uncle Jimmie Gray, 116 (Fentry) second; Eel, 111 (Gross,) third. Time, 1:07 4-5.

Fourth race, selling 5½ furlongs: Sempailla, 109 (O'Brien,) first; Prosperos Baby, 102 (Mason,) second; Furlong, 112 (Ormea,) third. Time, 1:07 2-5.

Fifth race, selling 6 furlongs: Foeman, 116 (Ormea,) first; Prospero Son, 113 (Mason,) second; Colors, 106 (N. Taylor,) third. Time, 1:14.

Sixth race, selling 1 mile: Canto, 115 (O'Brien,) first; Bogy Johnson, 111 (Gross,) second; Bredwell, 110 (Alt,) third. Time, 1:41 4-5.

TRAP SHOOTERS AT THE MIDWICK CLUB.

Saturday is trap-shooting day at Midwick. Besides club cups to be won by the best gun in the next three meetings, the winner gets the first leg on the beautiful W. A. Clark, Jr., trophy, a large silver loving cup.

VILLE NINE AGAIN.

The Ville de Paris nine will tangle with the Slauson Athletics next Sunday on the Slauson playgrounds.

The Ville nine was given a rest last Sunday and is primed for a fast game. Both teams have been going well of late.

TEST FOR MILLER'S.

The Miller's Theater ball nine will tackle the fast Hamburger team on the latter's grounds, Thirty-sixth and Western, in an effort to win their seventh straight Sunday. As Hamburger's have beaten most of the fast teams of the city this game should put the theater nine to its real test.

present it presents many obstacles to motor travel, not the least of which is the fact that it leads many miles from the railroad. For the present tourists are advised by men familiar with the desert to follow the longer route by way of Ludlow and Fenner and thence to Jean, Nev. This is a longer route, but is more traveled, in better condition and parallels the railroad, and it is via this route that Cactus Kate will leave in the morning.

BEAVERS FALL BEFORE SEALS.

[BY A. P. NIGHT WIRE.]

PORTLAND (Or.) May 11.—Brown pitched the Seals into a 4 to 1 victory over Portland today in a game featured by a home run by Bodie into the left field bleachers and another by Jones over the right field fence. The Seals made two runs off Sothoron in the second inning after Hollocher dropped a thrown ball that would have been the third out. Wille's single, Vaughn's sacrifice and Roche's single counted Portland's only run. Score:

SAN FRANCISCO.

	A.B.	R.	B.H.	P.O.	A.	E.
Fitzgerald, rf	4	0	1	3	1	0
Schaller, lf	3	0	0	1	0	0
Bodie, cf	4	1	1	3	0	0
Sheehan, 2b	4	0	1	2	4	1
Coffey, ss	4	0	1	3	4	1
Autrey, 1b	3	0	0	10	0	0
Jones, 3b	3	2	1	1	2	0
Brooks, c	3	1	1	4	2	0
Brown, p	4	0	1	0	4	0
Totals	32	4	6	27	14	2

PORTLAND.

	A.B.	R.	B.H.	P.O.	A.	E.
Wille, cf	3	1	2	3	0	0
Vaughn, 2b	4	0	1	3	3	0
Guisto, 1b	4	0	1	9	1	1
Roche, c	4	0	1	4	2	1
Nixon, rf	4	0	1	2	0	0
Rexse, lf	4	0	0	2	0	0
Rumpf, 3b	3	0	0	1	1	0
Hollocher, ss	3	0	0	1	1	1
Sothoron, p	3	0	0	0	3	0
Higginbotham, x	1	0	0	0	1	0
Ward, ss	0	0	1	0	0	0
Totals	31	1	7	27	11	3

x—Batted for Hollocher in ninth.

SCORE BY INNINGS.

	1	2	3	4	5	6	7	8	9	
San Francisco	0	1	0	0	1	0	0	0	2	—4
Base hits	0	1	0	1	0	1	0	0	1	—6
Portland	1	0	0	0	0	0	0	0	0	—1
Base hits	0	0	0	0	0	2	2	1	0	—7

SUMMARY.

Struck out—By Sothoron, 4; Brown, 2. Bases on balls—Off Sothoron, 4; off Brown, 2. Home runs—Bodie, Jones. Double plays—Brown to Coffey to Autrey; Vaughn to Ward to Guisto. Sacrifice hits—Vaughn. Stolen bases—Sheehan, Fitzgerald. Runs responsible for—Sothoron, 2; Brown, 1. Time of game—1h. 45m. Umpires—Finney and Guthrie.

OAKS HAND BEES ONE MORE BLANK.

[BY A. P. NIGHT WIRE.]

SAN FRANCISCO, May 11.—"Speed" Martin won his seventh game of the season today when Oakland defeated Salt Lake 2 to 1. Salt Lake's lone tally gave the Bees the lead until the last of the eighth, when two walks, a man hit by pitcher, and a passed ball, gave the Oaks two runs and the game. Score:

SALT LAKE.

	A.B.	R.	B.H.	P.O.	A.	E.
Quinlan, cf	4	0	1	2	0	0
Nath, 2b	4	0	0	2	0	0
Brief, 1b	4	0	0	9	1	0
Ryan, lf	4	0	0	3	0	0
Shinn, rf	3	0	0	1	0	0
Orr, ss	3	0	0	1	3	0
Hallinan, 3b	3	0	1	2	3	0
Hannah, c	2	0	0	5	0	0
Warhop, p	2	0	0	0	5	0
Totals	29	0	1	4	24	9	1

OAKLAND.

	A.B.	R.	B.H.	P.O.	A.	E.
Davis, ss	3	0	0	0	4	0
Middleton, rf	3	1	2	1	0	0
Barbeau, 2b	3	1	1	2	7	0
Gardner, rf	3	0	1	1	0	0
Elliott, c	4	0	0	10	1	0
Burns, 1b	3	0	1	10	0	0
Zimmerman, cf	3	0	1	2	0	1
Borgen, 2b	3	0	0	2	3	0
Martin, p	3	0	0	0	5	0
Totals	30	2	4	27	21	2

SCORE BY INNINGS.

	1	2	3	4	5	6	7	8	9	
Salt Lake	0	0	0	1	0	0	0	0	0	—1
Base hits	0	0	0	1	0	0	0	0	0	—1
Oakland	0	0	0	0	0	0	0	2	x	—2
Base hits	1	0	1	0	0	1	1	0	x	—4

SUMMARY.

Two-base hit—Zimmerman. Sacrifice hits—Warhop. Bases on balls—Off Warhop, 2. Struck out—By Warhop, 2; by Martin, 5. Hit by pitcher—Zimmerman, Barbeau, 2; Hannah. Double play—Berger to Elliott to Davis to Barry to Berger to Elliott. Runs responsible for—Warhop, 1. Passed ball—Hannah. Time of game—1h. 20m. Umpires—Doyle and Phyle.

HERMAN CAUSES A BATTLE ROYAL.

[BY DIRECT WIRE—EXCLUSIVE DISPATCH.]

NEW ORLEANS, May 11.—Remy Dorr, business agent for "Kid" Herman, "mixed it" with Jack Ryan, known as "Young Frenchy," former trainer and second to Herman, and Percy "Red" Walsh, former manager of Herman, with the result that Ryan and Walsh are nursing badly-bruised faces. The fracas occurred today in the sporting establishment of Dominick Tortorich in Baronne street, and for awhile it appeared as if a battle royal was in progress.

From statements it appears that Walsh and Ryan accused Dorr of a "mean trick" in taking Herman from their "stable" of near-greats. Dorr resented the accusation and backed up his resentment with a couple of swings and jabs that knocked Ryan and Walsh to the pavement. Some say Herman's former trainer and manager took the count.

AQUATIC STARS ON PROGRAMME.

Aquatic followers of Southern California are expected to gather at Bimini Baths tonight to witness the programme to be given by the members of the Bimini Women's and Boys' Swimming clubs.

The feminine part of the programme should be well worth witnessing. Mr. Casadual, who is in charge of the club, and six of the best women divers in this section of the State, will appear.

The masculine swimmers will appear in diving and swimming exhibitions as well as a practice water polo game. Water polo is one of the most exciting games ever invented for aquatic fans.

Cameron Coffey and Elizabeth Janes, two of the youngest swimmers and divers in the country, also will appear. The admission is free.

TOILERS ARE TO MEET HOLLYWOOD.

Manual Arts High School plays its last baseball game of the season today against Hollywood on the Manual field. Nothing depends on this battle and there is not a great deal of excitement over the approaching pastime. This sport is the one branch where Manual has not shone this year.

Be an Early Bird.

Telephone your Sunday ads. to The Times Friday or early Saturday.

Got a Good Start.

RIVERSIDE POLO MOUNTS SIRED BY THOROUGHBRED.

THE Riverside polo quartette, which won the junior championship of the Pacific Coast and many other titles, became famous through the wonderful finish shown by the team.

Time after time the Riverside four would be in the rear at half-time and by the end of the eighth chukkur would be out in front. A great deal of this success is laid at the door of the ponies ridden. The Riverside men were better mounted this year than ever before.

Untermeyer, who played at No. 1 on the team, has had but two years at the game, but recently spent $10,000 on new ponies. Among those which he bought were Muggins, formerly owned by Bobby Neustadt, and generally regarded as the best pony on the Coast if not in the country.

A. C. Burrage, Jr., at No. 2 was an absolute unknown. He played his first season of polo this year and did remarkably well. He likewise was considerably assisted by his mounts.

At No. 3 on the team was Eric Pedley, generally known as the "boy wonder." Eric's dad, W. E. Pedley, is regarded as the father of Riverside polo and many years ago started breeding the ponies upon which Eric, Lionel and Oswald, his three sons, are riding to fame.

The sire of the Pedley ponies is Bliss Rucker, who held the world's mile record as a 2-year-old and also equalled the track record for five-eighths at Oakland. Bliss Rucker is about as highly bred as anything can be, being by Salvator out of Iris by Iroquois. Salvator still holds the world's record for the mile of 1:35½, while Iroquois was the winner of the English Derby, St. Leger, St. James Palace stakes and many other great races.

The four ponies which have been making the big reputations for themselves and their young riders are Polo Boy, Flashlight, Day Dream and May and are all sired by Bliss Rucker.

It is the firm belief of Pedley, pere, that these blue-blooded thoroughbreds are the ponies which will serve as the best polo stock in the country.

The First Lap.

CACTUS KATE PARTY ARRIVES AT BARSTOW.

[BY DIRECT WIRE—EXCLUSIVE DISPATCH.]

BARSTOW, May 11.—On the way to Salt Lake City by the all-the-year route that has been rechristened the Arrowhead Trail, a party of Los Angeles motorists headed by Charles Bigelow stopped here tonight. Their route from here will lie via Ludlow, Fenner, Jean, Las Vegas, St. Thomas and St. George, and reports received from all of these points indicate that the good roads expedition will be warmly welcomed at all of these points. Growing importance of the agricultural districts along this route, and vastly increasing mining activity during the past year has put new life in the movement to connect by improved auto road Los Angeles and Salt Lake City.

GOOD ROADS.

Much road work has already been done in Nevada and Utah, and in order to obtain the latest road information for the benefit of the Automobile Club of Southern California and motorists everywhere as to the present practicability of the route, Earle C. Anthony is sending Cactus Kate II over the route. L. K. Dewin, who will secure motion pictures of the scenic portions of the trip; Louis Nikrent and W. S. Wood of Earle C. Anthony, Inc., complete the party.

At San Bernardino Cactus Kate was met by the members of the San Bernardino County Highway Commission—J. B. Gill, W. A. Freemire and George S. Hinckley—who, together with J. S. Bright, Jr., accompanied the Los Angeles motorists part way up the Cajon to show them the road work in progress in the pass. San Bernardino county is thoroughly alive to the importance of a good road leading to her wonderful desert empire north of the mountains and is spending $200,000 in building a boulevard from the city limits to the summit of the pass. A sixteen-foot highway, partly concrete, and partly oil macadam, will make the once-difficult road up the pass a high-gear road for any car when completed, and the work is today well along, according to Engineer Bright. The new road up the pass will have no grade heavier than 5 per cent. and no curve of a radius less than seventy-five feet.

DESERT STUFF.

From the summit of the pass to Barstow the party in Kate found excellent desert road, over which fast time can be made by any car.

Eventually it is possible that the Arrowhead trail will strike northeast from Barstow across the desert to Silver Lake and thence to Las Vegas. This is the shortest route, but at

Deadly.

MARINES AFTER LOCAL GUNNERS

Los Angeles Rifle Club to Invade San Diego.

Series of Matches has been Arranged for Summer.

Ship Soldiers Have Great Record for Shooting.

BY E. C. CROSSMAN.

Single-handed, the Los Angeles Rifle and Revolver Club is to take on a whole regiment of United States marines next week at San Diego. From what the writer knows about the United States marines, the rifle club is in for a good trimming, but this remains to be demonstrated.

The rifle club team is to journey to San Diego via motor car, Mitchell and otherwise, probably on Friday, the 19th, although the dates are not definitely set, shooting on Saturday and sightseeing on Sunday. A series of matches with the fine shooting marines—regulars, of course, not militia—has been arranged for this summer, the two teams alternating between trips to San Diego and trips to Los Angeles.

EIGHT-MAN TEAMS.

As suggested by the marines in a letter from Lieut. R. E. Davis, adjutant, the teams will consist of eight men and two alternates from each outfit, and the course is to be that laid down for army qualifications as set forth in the 1913 firing regulations, or approximately the course shot by the club in winning the national interclub military championship last summer and in trimming the Arizona club in later matches.

The rifle club is to hold a try-out the coming Sunday for teams, firing over the course suggested by the marines. After the try-out past scores and general reputation for sobriety and virtue will also be taken into consideration in selecting the ten men to represent the club in the south.

The picked men who go to make up the United States Marine Corps are probably collectively the finest rifle shots in the world. In days gone by the sea soldiers, doing ship guard duty, and unpopular for this reason, were a joke to the regular sailors, and were generally regarded as inferior to the bluejacket. Things are different now, and of all the men in the American service the marines are without question the most efficient. No longer does Jacky chant:

"A messmate before a shipmate, a shipmate before a stranger, a stranger before a dog, and a dog before a marine."

GREAT SHOTS.

In the national matches the marines have either been winners or else runners-up, which means within the first two or three teams, and that means defeating the picked militia teams of every State in the Union; and some of the regular service teams as well, such as the navy, the infantry, the cavalry, etc. It was noticeable at Camp Perry in 1913, during the national matches, where marines acted as scorers for the hundreds of targets in action, that few of them were without the silver sharpshooter cross, which means that the wearer is about three times as efficient a rifle shot as the average militiaman.

There are eight full companies of marines at San Diego, and if the rifle club, with its membership of eighty, of whom about half are really expert, can beat the pick of the marines, then it will be the biggest feather yet worn in the rifle club cap.

ROYAL ATHLETES ARE THE WINNERS.

The all-around championships at the Y.M.C.A. yesterday evening resulted in a win for the Royal Athletic Club. This squad managed to stack up a total of 38 points. Manual Arts came second with 35, Broadway Department Store, third, 28 points, and Bullock's fourth, 17 points.

Randall was the star for the Royal A. C. and won both the billiard matches and the rope-climbing contest. The Broadway Department Store boys won the indoor baseball championship; Manual took the jumps and basketball, and Bullock's came in strong on the second and third places.

The field events will be staged this afternoon on the Y.M.C.A. Field.

Oakland
$1735 here
LESS WEIGHT—LESS MONEY
MORE POWER MORE ROOM
IF YOU'RE GOING TO BUY AN 8 AT LEAST TRY THE OAKLAND'S
HAWLEY, KING & CO.
6036 1027-35 S. OLIVE BDWY 3900

AYVAD'S WATER-WINGS
Learn to Swim by One Trial
For Sale Everywhere
Plain, 25c. Fancy, 35c.
AYVAD MANF'G CO., Hoboken, N. J.

Phone Bdwy. 111 or 16111 for a
Gray Taxi
and get the best and most inexpensive service.

Get a BALBOA

FISHING NOTES.

Sometimes, when you are "caught with the goods on" by a fish and game warden, it pays to "'fess up and take your medicine." At least, so found William Sartor, the chap who fished on Malibu Creek May 1, after being warned to desist until he had his license to show; and the thirty-two-inch steelhead he took in defiance of the deputy's authority got him something else than a sporting goods store's "grand prize" for the biggest brought in when Justice Shannon of Sawtelle for Malibu township yesterday pronounced $35 fine. This is $10 in excess of the usual minimum imposed when defendants do not attempt to justify unjustifiable acts.

Deputy Harry Becker, in charge of Little Bear Valley operations in behalf of the Fish and Game Commission's patrol work, reports the fishing there still below grade, with various explanations from absolute scarcity of fish to the bad scare they got opening day with so much feed thrown into the lake that the big fellows have been "fed up" ever since. On the other hand, a trout is not organized to pick stuff off the bottom except as he fans it up with his tail—they see over and ahead, rather than behind, and only with difficulty under them by "rolling."

Five men were in the valley, regular deputies recalled from outlying counties where there is not much fishing, and extra or "emergency" deputies; they registered the names and numbers of 1100 anglers and made three arrests, two for fishing the day before the law went off, $25 fine in each case being imposed by Judge Wall of San Bernardino. In all that number after the season was on, the men found none without their license, and very few but had it with them as the law requires. These had to desist and send in their licenses for inspection.

The drowning of the four anglers the first day put a damper upon sporting enthusiasm, of course, and turned away many from Little Bear.

Deputy W. K. Robinson of Orange county arrested S. A. Appold for fishing without a license and the usual $25 fine was imposed. The angler was not a deliberate violator of the law, having the erroneous idea that the licenses were good a year from date of sale, buying his late last fall. This is not the case; the fishing license is dated January 1 to December 31; the hunting license, July 1 to June 30.

There is very little use in fishing the Orange county creeks now; the fish are mostly gone and the trout in San Mateo creek are wormy again. The condition is to be there may be a spreading; and it would that all the trout that they infest other

The Springs of Tit Bits:] The at dinner. The brought on, and of silence, broken of knife and fork. looked up.

"What is it?" he to the joint.

"The butcher said lamb," replied Mrs. "Umph!" grunted butcher was right, I one of the sprouts minutes."

Tennyson's Co [London Chronicle:] monds has been first poem was written 9. Tennyson bemo his first remembered posed when he was his earliest attempt upon his grandmother showed his grandfather man put ten shillings hand and said: "That first money you have poetry, and believe last."

—Columbus

A single new fact on his horizon Columbus the discoverer of the New Wo (Probably you know what

—and Newton

A single fortunate observation Newton to establish the law of gravitation. (It was not the fall of the

—and Faraday

A chance reading of an old encyclopaedia Michael Faraday, poor bookbinder's apprentice, greatest experimental genius of his age.

—and a Girl!

Spending her free evenings delving in a work of ence gave a girl in a store information that jumped salary from $12 to $50 a week.

(The same great work that, in an old edition, inspired over a hundred years ago.)

—about YOU!

YOU might find in this same work one new fact—one new suggestion which might be worth to you times what it would cost you. (We know of men who

Needless almost to say what this great work is. You well by name. For 148 years it has been, as the New York said of it, "not a set of books, but a great institution."

THE ENCYCLOPAEDIA BRITANN

(Now to be had in the new Eleventh Edition, at a phenomenally low price.)

But maybe—

You are among those who instinctively think Encyclopaedia Britannica as only for scholars, and professional men—as the picturesque phrase work for "high-browns."

That is perfectly natural. Most scholars, educa professional men do own it—95 Harvard professors structors, 75 at Columbia and so on.

(Throughout the English-speaking world there is a score of colleges or libraries that do not possess work of reference. The New York Public Library the new Eleventh Edition.)

But it is not valuable for "high-brows"—alone. It valuable for you. —and we would like you to rea

So we have prepared a richly illustrated book with nearly 200 illustrations of the most varied character and of real interest, with a hundred bits of curious information, endeavoring to present this new work from a hundred different points of view.

—and prove its value to you.

We send you this 130-page book post free—simply cut out the coupon below and return it with your name and address. Understand that we shall be glad to send you this book no matter if you haven't the slightest idea of buying the Britannica now. Because maybe some day you will. And the book itself is interesting and worth your while.

We suggest you send your name promptly, while the present printing lasts.

N.B. We hope that you know of the wonderful new "Handy Volume" Issue, unabridged, at one-third the prices for the larger sized Cambridge University issue, and that we ship to you the entire 29 volumes, complete, upon the first payment of a single dollar. It is a real opportunity, but it can remain open only a few weeks longer. When you write we'll tell you why.

Sets may be seen and orders left at

HAMBURGER'S, 8th & Bdwy.

Baseball.

JOHNNY COUCH TIGHT HEAVER.

Figures Show that He Allows Very Few Runs.

Martin and Prough Follow Closely Behind.

Lots of Runs Made Against Long Tom Hughes.

On the basis of average run responsibility per nine innings, Couch of San Francisco is the class of the Coast League for the first five weeks of the 1916 season during which time each club has met each other club in one series. Couch has not only pitched more innings up to May 8 than any other pitcher, but he has also been responsible for fewer runs per nine innings than any other regular flinger. In 68⅓ innings Couch has been responsible for a total of ten runs, an average of 1.32 runs per nine innings.

Martin of Oakland, responsible for an average of 1.74 runs per nine innings, and Prough of Oakland, responsible for 1.80 runs per nine innings, are the only other pitchers who have worked sixty innings or have been responsible for an average of less than two runs per nine innings.

Couch has pitched 68⅓ innings; Geary of Salt Lake is next in line as the hardest worker with 64⅓ innings; Steen of San Francisco has worked 62⅔ innings; Martin of Oakland has pitched 62 innings, and Prough of Oakland and Hughes of Salt Lake have each been on the mound for 60 innings.

Of these six pitchers who have worked sixty innings in five weeks, Martin and Fittery have gone the full route in a game more often than any other pitchers, each having pitched seven full games up to May 8. Hughes of Salt Lake, Prough of Oakland and Couch of San Francisco have each pitched six full games; J. Ryan of Los Angeles and Steen of San Francisco have each pitched five full games, no other pitchers having pitched an average of one full game a week in the first five weeks of the season. Thirty-seven runs were scored against Hughes of Salt Lake in the first five weeks, more than against any other pitcher. Baum and Perritt of San Francisco were the other pitchers against whom more than thirty runs were scored, each having seen thirty-one tallies chased over the plate. Hughes with thirty-seven and Perritt with twenty-seven were responsible for more runs than any other pitchers in the league.

Following are the run-responsibility records of pitchers for the first five weeks of the season including all games up to May 8. The columns in their order show the total number of innings pitched, the total runs scored by opponents, the total runs for which pitchers have been responsible, and the average number of runs for which pitchers have been responsible per nine innings.

Pitcher, club.				
Couch, San Francisco	68⅓	10	12	1.32
Geary, Salt Lake	64⅓	12	15	2.10
Steen, San Francisco	62⅔	13	16	2.30
Martin, Oakland	62	12	12	1.74
Prough, Oakland	60	12	12	1.80
Hughes, Salt Lake	60	23	25	3.75
Fittery, Los Angeles	60	15	17	2.55
Baum, San Francisco	57	19	21	3.32
Perritt, Salt Lake	57	19	21	3.32
Ryan, Los Angeles	56	15	17	2.73
Prough, Oakland	55	11	11	1.80
Couch, San Francisco	54	11	11	1.83
Hughes, Salt Lake	54	21	23	3.83
Fittery, Los Angeles	53	14	16	2.72
Martin, Oakland	53	10	10	1.70
Steen, San Francisco	53	11	14	2.38
Ryan, Los Angeles	52	14	16	2.77
Baum, San Francisco	52	17	19	3.29
Perritt, Salt Lake	52	17	19	3.29
Prough, Oakland	50	10	10	1.80
Couch, San Francisco	49	10	10	1.84
Hughes, Salt Lake	49	19	21	3.86
Fittery, Los Angeles	48	13	15	2.81
Martin, Oakland	48	9	9	1.69
Steen, San Francisco	48	10	13	2.44
Ryan, Los Angeles	47	13	15	2.87
Baum, San Francisco	47	15	17	3.26
Perritt, Salt Lake	47	15	17	3.26
Prough, Oakland	45	9	9	1.80
Couch, San Francisco	44	9	9	1.84
Hughes, Salt Lake	44	17	19	3.89
Fittery, Los Angeles	43	12	14	2.93
Martin, Oakland	43	8	8	1.67
Steen, San Francisco	43	9	12	2.51
Ryan, Los Angeles	42	12	14	3.00
Baum, San Francisco	42	13	15	3.21
Perritt, Salt Lake	42	13	15	3.21
Prough, Oakland	40	8	8	1.80
Couch, San Francisco	39	8	8	1.85
Hughes, Salt Lake	39	15	17	3.92
Fittery, Los Angeles	38	11	13	3.08
Martin, Oakland	38	7	7	1.66
Steen, San Francisco	38	8	11	2.60
Ryan, Los Angeles	37	11	13	3.16
Baum, San Francisco	37	11	13	3.16
Perritt, Salt Lake	37	11	13	3.16
Prough, Oakland	35	7	7	1.80
Couch, San Francisco	34	7	7	1.85
Hughes, Salt Lake	34	13	15	3.97
Fittery, Los Angeles	33	10	12	3.27
Martin, Oakland	33	6	6	1.64
Steen, San Francisco	33	7	10	2.73
Ryan, Los Angeles	32	10	12	3.37
Baum, San Francisco	32	9	11	3.09
Perritt, Salt Lake	32	9	11	3.09
Prough, Oakland	30	6	6	1.80
Couch, San Francisco	29	6	6	1.86
Hughes, Salt Lake	29	11	13	4.03
Fittery, Los Angeles	28	9	11	3.54
Martin, Oakland	28	5	5	1.61
Steen, San Francisco	28	6	9	2.89
Ryan, Los Angeles	27	9	11	3.67
Baum, San Francisco	27	7	9	3.00
Perritt, Salt Lake	27	7	9	3.00
Prough, Oakland	25	5	5	1.80
Couch, San Francisco	24	5	5	1.87
Hughes, Salt Lake	24	9	11	4.13
Fittery, Los Angeles	23	8	10	3.83
Martin, Oakland	23	4	4	1.57
Steen, San Francisco	23	5	8	3.13
Ryan, Los Angeles	22	8	10	4.09
Baum, San Francisco	22	6	8	3.27
Perritt, Salt Lake	22	6	8	3.27
Prough, Oakland	20	4	4	1.80
Couch, San Francisco	19	4	4	1.89
Hughes, Salt Lake	19	7	9	4.26
Fittery, Los Angeles	18	7	9	4.50
Martin, Oakland	18	3	3	1.50
Steen, San Francisco	18	4	7	3.50
Ryan, Los Angeles	17	7	9	4.76
Baum, San Francisco	17	5	7	3.71
Perritt, Salt Lake	17	5	7	3.71
Prough, Oakland	15	3	3	1.80
Couch, San Francisco	14	3	3	1.93
Hughes, Salt Lake	14	5	7	4.50
Fittery, Los Angeles	13	6	8	5.54
Martin, Oakland	13	2	2	1.38
Steen, San Francisco	13	3	6	4.15
Ryan, Los Angeles	12	6	8	6.00
Baum, San Francisco	12	4	6	4.50
Perritt, Salt Lake	12	4	6	4.50
Prough, Oakland	10	2	2	1.80
Couch, San Francisco	9	2	2	2.00
Hughes, Salt Lake	9	3	5	5.00
Fittery, Los Angeles	8	5	7	7.88
Martin, Oakland	8	1	1	1.13
Steen, San Francisco	8	2	5	5.63
Ryan, Los Angeles	7	5	7	9.00
Baum, San Francisco	7	3	5	6.43
Perritt, Salt Lake	7	3	5	6.43
Prough, Oakland	5	1	1	1.80
Couch, San Francisco	4	1	1	2.25
Hughes, Salt Lake	4	2	4	9.00
Fittery, Los Angeles	3	3	5	15.00
Martin, Oakland	3	0	0	0.00
Steen, San Francisco	3	1	4	12.00
Ryan, Los Angeles	2	3	5	22.50
Baum, San Francisco	2	2	4	18.00
Perritt, Salt Lake	2	2	4	18.00

FREEMAN LANDS RECORD CATCH.

[SPECIAL CORRESPONDENCE.]

REDONDO BEACH, May 11.—Harry Freeman caught three halibut this morning five, seven and four pounds from wharf No. 3 today. The tides were highest at 5:30, when the catches were made, within five minutes of each other.

LONG TRIP TO INSPECT PLUNGES.

[SPECIAL CORRESPONDENCE.]

REDONDO BEACH, May 11.—W. Clark and Louis Buhlert, both of Los Angeles, started today on a trip through all of the United States and Canada, with the idea of visiting every city of importance in every city that has baths. They are advertising for Redondo Beach and are traveling in a roadster. Both men are crack swimmers.

Not to be Beaten.

[Scott's Companion:] A Highlander, who prided himself on being able to play any tune on the bagpipes, perched himself on the side of a hill in his native hills one Sunday morning and commenced blowing for all he was worth.

Presently the minister came along and, going up to MacDougall with the intention of severely reprimanding him, asked in a very harsh voice, "MacDougall, do you know the Ten Commandments?"

MacDougall scratched his chin for a moment, and then, in an equally harsh voice, said:

"I think you've beat me? Just give me the first three or four bars, and I'll have a try at it."

What is Christianity?

[Charles Hughes in Leslie's:] To live courage without pugnacity, to have conviction without bigotry, to have charity without condescension, to have faith without credulity, to have humility, to have meekness without tameness and emotion with sanity this is Christianity.

Mr. Wad Tries Heaping Coals of Fire on Titus's Head. . . . . By GALE.

Copyright, 1916, by The Wheeler Syndicate, Inc.

Baseball.

JOHNNY COUCH TIGHT HEAVER.

Figures Show that He Allows Very Few Runs.

Berlin and Prough Follow Closely Behind.

Lots of Runs Made Against Long Tom Hughes.

On the basis of average run responsibility per nine innings, pitcher of San Francisco is the class of the Coast League for the first few weeks of the 1916 season during which time each club has met each other club in one series. Couch has not only pitched more innings up to May 8 than any other pitcher, but he has also been responsible for fewer runs per nine innings than any other regular pitcher. In 65⅓ innings Couch has been responsible for a total of 29 runs, an average of 1.32 runs per nine innings.

Berlin of Oakland, responsible for an average of 1.74 runs per nine innings, and Prough of Oakland, responsible for 1.80 runs per nine innings, are the only other pitchers who have worked sixty innings or more and have been responsible for an average of less than two runs per nine innings.

Couch has pitched 65⅓ innings; Geary of Salt Lake is next in line as the hardest worker with 64⅓ innings; Steen of San Francisco has pitched 63⅓ innings; Martin of Oakland has pitched 62 innings, Prough of Oakland and Hughes of Salt Lake have each been on the mound for 60 innings.

Of the six pitchers who have pitched sixty innings in five weeks, Couch and Fittery have gone the limit in a game more often than any other pitchers, each having finished seven full games up to date. Hughes of Salt Lake, Berlin of Oakland and Couch of San Francisco have each pitched six full games; J. Ryan of Los Angeles and Steen of San Francisco have each pitched five full games, while other pitchers having pitched an average of one full game a week in the first five weeks of the season. Fittery has been scored upon Hughes of Salt Lake in the first five weeks, more than against any other pitcher. Baum and Perritt of San Francisco were the other pitchers against whom more than two runs were scored, each having given thirty-one tallies chased across the plate. Hughes with thirty-two and Perritt with twenty-seven are responsible for more runs than any other pitchers in the league.

The following are the run-responsibility records of pitchers for the first five weeks of the season indicated by games up to May 8. The figures in their order show the total number of innings pitched, the runs scored by opponents, the runs for which pitchers have been responsible, and the average number of runs for which pitchers have been responsible per nine innings:

	In.	R.	A.	Ave.
Couch	65⅓	29	9	1.32
Berlin	60	29	12	1.74
Prough	60	30	12	1.80
Geary	64⅓	33	13	1.82
Martin	62	33	14	1.89
Hughes	60	34	15	2.25
Fittery	60	36	16	2.40
Steen	63⅓	37	17	2.51
Baum	54	32	15	2.50
Perritt	54	33	16	2.67
J. Ryan	54	34	17	2.83
Hughes	54	35	18	2.92
Toney	54	36	19	3.00
Ryan	54	36	19	3.00
Ryan	54	36	19	3.00
Ryan

RIALTO.

Showland.

PLAN BIG FEATURES.

MERGED COMPANIES TO MAKE MULTIPLE REELERS.

By Grace Kingsley.

Big features to be made and released independently, as was the case with "The Clansman," "Ramona" and others, is a part of the programme of the big new Lasky-Famous Players-Triangle merger, according to a statement issued yesterday from the Lasky offices. Lasky and Famous Players will also continue to make pictures, as heretofore, to be released on the Paramount programme, with whom the contracts of said firms have still twenty years to run.

To Complete Merger Details.

Cecil de Mille, director-general of the Lasky company, left yesterday for New York, where he will complete certain details in connection with the recent merger.

Marie in Storm.

Marie Doro is soon to appear in a new picture for the Lasky company, entitled "The Storm," directed by William de Mille.

For Eastern Premiere.

Thomas H. Ince, personally conducted as far as Riverside by Charlie Pike, left on the Salt Lake Railroad Tuesday for New York, where he will complete arrangements for the showing of his big feature, "Civilisation." Negotiations are under way to secure the Knickerbocker for the showing of the film.

Raffles Hot on Scent.

"Raffles" Forest Stanley has a clew as to what other "Raffles" it was that broke into his apartment and stole his best suit of clothes the other day. Stanley's next door neighbor saw the well-dressed "gentleman burglar" leave by way of the front door of the Stanley residence, strike a match on the front door step and disappear around the corner. Now all "Stan" has to do is to find the man who uses matches that will fit the match tracks on the front porch.

A Fig for the Milliner.

Since those new hand-painted hats are all the style, many talented ladies of the stage are making their own, and all the leading milliners are in tears. Winnie Bryson is a clever girl with the pencil and brush, and next week expects to wear in "Brewster's Millions" a hat painted by her own fair hands. It will have grapes on it. Ida St. Leon is also busy decorating a hat with oil colors. She says she isn't sure yet what the painting will turn out to be, whether flowers or fruit—yesterday what looked much like a pansy today looks like a plum—but she is determined to make one, anyway. Grace Travers painted a chapeau with what she intended to represent grapes, but when finished it looked like a storm at sea, so she's got to wash it all off and begin over again.

North to See "Brat."

San Francisco is to see Maude Fulton in "The Brat" before this famous comedy goes to New York. The piece will play at the Cort Theater in the northern city.

Preparedness Note.

Trixie Friganza of the "Canary Cottage" forces believes in training for theatrical work. She is therefore dieting on mince pie and strawberry nut sundaes, and expects to be in perfect form for the opening of the new musical comedy.

Laemmle's Warm Retort.

"The Universal could produce all the pictures that are now being made in the United States without having to merge with any other concern to do it."

The foregoing is part of a hot comeback of Carl Laemmle in regard to recent rumors about the alleged intention of the Universal to merge with other companies in the production of pictures. Says Mr. Laemmle in his communication, just received by this department:

"This company knows nothing of a merger of film concerns, nor is it interested in any manner whatsoever. Our name has been included in the list of companies reported to be merging, and we find that the effects have been harmful to our business.

"We have been receiving queries not only from our employees, but from the public, as to the truth of the story, but our vigorous denials do not seem to be able to keep up the pace set by the rumor itself. It is more than probable that many of your readers will be interested in knowing the exact truth, and the truth is that the Universal is not in any way, shape or manner connected nor interested in any merger, real or imaginary.

"To drive this fact home, and without any intention of boasting, I submit the argument that the equipment of the Universal Film Manufacturing Company is now so complete that it could produce all the pictures that are now being made in the United States without having to merge with any other concern to accomplish it."

Intensive Acting.

In these hard times, Henri de Vries, who comes to the Orpheum next week, is certainly a wise and thrifty guy to learn how to act all the parts in his play himself.

Are Good Pals.

The Howard Brothers of the "Passing Show" are to be the guests of honor at the meeting of the Pals' Club, at the Bristol Cafe, tomorrow night.

Don't be Careless.

Little Lord Robert will hold a reception for ladies and children on the Pantages stage tomorrow afternoon. Handbags are barred from the stage, as his little Lordship was once kidnaped by a lady with a handbag who picked him up while his valet was not looking.

Embarrassment of Riches.

Seth D. Perkins, who Saturday will turn over the keys of the Garrick to the new management which is leasing the theater from the Los Angeles Investment Company, in order to run Mutual releases exclusively, with a Chaplin comedy as the headline attraction, has received an offer to manage houses in the East. But, though he can't live on climate, he prefers to remain on the Coast.

The Beauty Chase.

Mme. Calve is a very fascinating woman to talk to, or rather to listen to, because of her graciousness, her tact and her particular individual charm, which, of course, is quite untranslatable. Even if she just talked about ham sandwiches she'd be fascinating, I'm sure. Yesterday she not only looked beautiful, but she talked beautifully about beauty.

"Self-consciousness," said Mme. Calve, "is the worst form of conceit, and conceit in any garb is unendurable. It can spoil the greatest beauty."

She said a lot of other things about beauty, and what she said about beauty in American women was summed up in this:

"Among the number of things the world is filled with are many beautiful women of every nationality. America can boast more real beauties than any other country, for American women have a freshness added to their beauty that the women of other countries lack. But that beauty is often spoiled by self-consciousness."

Some Party.

The entire "Passing Show" company will be the guests of Al Levy after the performance this evening. The event was arranged through the Howards who are celebrating the tenth anniversary of their first visit to Los Angeles. Ten years ago this week they played their first engagement here as members of the Messenger Boys' Trio at the old Orpheum. At that time they became warm friends of the cafe owner and Levy wants to help celebrate the anniversary by entertaining the entire company of chorus and principals. If this turns out to be anything like the performance that transpired at Levy's on the occasion of the visit of the "High Jinks" company there will be some doings tonight. It will certainly be no place for a nervous woman.

New Triangle Home.

The Palace Theater has acquired the rights to the showing of Triangle pictures, and the new order will go into effect next week.

Not Literary.

Dustin Farnum lately returned from Bear Valley where scenes of his latest photoplay were taken. Belated one night, the company took supper at the home of a sort of hermit preacher dwelling up there, who always demanded his guests say a verse of scripture before a meal. Everybody had one pat all right, except one of the cowboys in the company. When it came his turn, he scratched his head a moment, gazed up at the ceiling in embarrassment and drawled: "I pass."

Scandal Note.

That pet canary of Marilynn Miller at the Mason came near to causing scandal last night. An old acquaintance of Miss Miller's whom she had known in New York, called on her, behind the scenes. She was standing outside her dressing room door, when Chipper, the canary, began to whistle.

"Is there some one in your dressing room?" asked the friend, surprised.

"Oh yes," said Miss Miller, "I keep him there all the time. He brings me good luck. He cheers me up, too; he's always whistling like that. How I do love him. Only sometimes it's very hard to remember to feed him."

The friend looked shocked. But just then Chipper varied his whistle to an unmistakable canary warble, and a look of enlightenment dawned on the friend's face.

Avoid the Rush.

A special matinee of "The Passing Show" will be given at the Mason today to accommodate the crowds who have been unable to secure seats.

Nan's Nanny Goat.

Nan Welch is drinking goat's milk these days to make her fat. Where does Nan keep the creature, and whose goat has she got anyway?

REGISTRATIONS ON INCREASE.

[DIRECT WIRE—EXCLUSIVE DISPATCH.]

SACRAMENTO, May 11.—Automobile registrations increased 2511 in California for the week ending today, according to the official figures. The total number of automobiles registered in the State is 175,025, or 11,000 more than for 1915.

The total receipts are $1,-855,432.

Margaret Loomis,

Gifted Los Angeles girl, who will appear in dancing novelties with Ruth St. Denis next week at the Orpheum, and (above) Nanon Welch, ingenue of the Burbank stock company, who is to assist in entertaining at the Belgian relief tea this afternoon.

"HEINIE ZIM" IS HEAVILY FINED.

[BY A. P. NIGHT WIRE.]

CHICAGO, May 11.—Third Baseman Zimmerman of the Chicago Nationals was fined $50 today by President Tener as punishment for an altercation he had yesterday with Umpire Byron during the Chicago-Boston game.

POLY BASEBALLERS TURN OUT WELL.

The annual Polytechnic indoor baseball meet will be started next Monday. Over thirty teams have already signed up and some exciting matches are assured. Coach Haslett expressed complete satisfaction over the way the men are turning out for the indoor sport.

Angels Victorious.

(Continued from First Page.)

tablished Vernon two runs to the good, and apparently settled the hash of Los Angeles. However, such was not to prevail. Los Angeles came through with a two-run outburst in the eighth, putting the score on an even basis. Butler's hit, a walk by Ellis, batting for Standridge, a boot by Risberg and a force-out did the business.

In the last of the eighth, Wolter and Bassler, with Horstman pitching, prevented Vernon from resuming the lead. With one out, Bates reached first on an error by Galloway, who was playing second. Bassler threw him out stealing. Daley followed with a double. Griggs singled to deep center. Daley, of course, tried to score from second. Wolter's peg came in five feet wide. Bassler took the ball, and throwing himself across the plate tagged Daley as he was sliding in head first. The play was close, but Bassler got his man. This was one play at the plate that could be seen clearly from the press box, as both men were spread out on their stomachs, and there was no tangle at the plate. Pete naturally protested, as it is very doubtful that he realized that Bassler had actually tagged him, and continued the argument with Held until banished.

FATAL TENTH.

Los Angeles filled the bases again in the ninth, only to fall short of the pan. Vernon failed to get a man beyond first in this inning.

The final crisis came in the tenth. Koerner led off with a grounder to McGaffigan, and went to second on Mark's overthrow of first. He advanced to third on Galloway's long fly to Griggs. Fisher drove out an infield grounder which was thrown to the plate to head off Koerner. Beef retreated, and arrived safely at third when Bates dropped Whaling's throw. Bassler then singled down the third-base line, scoring Koerner. Fisher also tried to score, and was thrown out by Mattick, who had succeeded Daley in left.

Gleichmann fouled out for Vernon in the tenth. Horstman wavered momentarily, and walked Risberg. Wolter's quick fielding of Bates's single held Risberg at second. With two strikes on him, Mattick swung and missed a hook with the hit-and-run on, fanning. Risberg, on his way to third, was thrown out by Bassler for the completion of a double that spelled curtains for Vernon. The score:

LOS ANGELES.

	AB.	R.	BH.	SH.	PO.	A.	E.
Kuns, M	2	1	1	0	0	0	0
Maggert, cf	4	0	0	0	3	0	0
Wolter, rf	4	1	1	0	0	0	0
Koerner, lf	4	0	0	1	1	0	0
Galloway, ss	4	0	0	0	2	5	1
Fisher, 1s	3	0	0	2	9	1	0
Bassler, c	3	0	2	1	6	2	0
Butler, 2b	3	0	1	0	2	3	0
Hoss, p	0	0	0	0	0	3	0
Standridge, p	2	0	0	0	0	1	0
Boles, x	0	0	0	0	0	0	0
Ellis, xx	1	0	0	0	0	0	0
Horstman, p	1	0	0	0	0	1	0
Totals	29	2	5	4	24	16	1

VERNON.

	AB.	R.	BH.	SH.	PO.	A.	E.
Bates, lf	4	1	1	1	1	0	0
Daley, rf	4	1	2	0	1	0	0
Griggs, cf	4	0	1	0	2	0	0
McGaffigan, ss	4	0	0	0	1	2	0
Whaling, c	4	0	0	0	5	1	0
K. Johnson, p	4	0	0	0	0	7	0
Hoss, p	0	0	0	0	0	0	0
Fromme, 2b	3	0	0	0	2	3	0
Mattick, 3b	1	0	0	0	1	0	0
Totals	40	7	16	2	30	15	1

SCORE BY INNINGS.

Los Angeles	0	0	2	0	1	0	1	2	0	1—8
Base hits	0	0	0	0	4	0	3	1	1	1—10
Vernon	1	2	2	0	0	0	1	1	0	0—7
Base hits	1	3	3	1	0	2	2	2	1	1—16

SUMMARY.

Three-base hits—Doane, McGaffigan, Gleichmann, Fisher. Two-base hit—Daley. Sacrifice hits—Maggert, Gleichmann, 2; Whaling. Struck out—By Hoss, 1; by Hoss, 2; by Horstman, 2; by Fromme, 1. Bases on balls—Off Hoss, 2; off K. Johnson, 6; off Hoss, 2; off Standridge, 3; off Horstman, 1; off Fromme, 1. Runs responsible for—K. Johnson, 3; Hoss, 6; Standridge, 1. No hits, 3 runs, 3 at bat, off K. Johnson in 2 innings; 1 hits, 1 runs, 12 at bat, off Hoss in 7 innings; 15 hits, 6 runs, 52 at bat, off Hoss in 5 innings; 5 hits, 1 run, 16 at bat, off Standridge in 4 innings. Charge defeat to Fromme; credit victory to Horstman. Double play—Bassler to Butler. Hit by pitched ball—Risberg by Hoss; Kuns by K. Johnson. Time of game—2h. 50m. Umpires—Held and Brashear.

OFFER TO SURRENDER MADE BY SALAZAR.

[BY A. P. NIGHT WIRE.]

EL PASO (Tex.) May 11.—Jose Ynez Salazar, a former Huerta general who crossed the frontier to the east of here some weeks ago and was reported to have been engaged in an attempt to organize a revolt, now wants to surrender, according to a message received by Gen. Gavira at Juarez today from Col. Nieto Macias at Savinal. Col. Macias said that Salazar asked what terms would be given him but he did not wish to conclude the surrender without the advice of his military superior.

A message also came to Gen. Gavira from his commander at Madera, who said that Carranzista troops had attacked and routed a band of Villistas near Madera, capturing a number of horses and mules and some arms. The robbers are reported to have left blood trails behind them.

TO BEGIN INQUIRY INTO COAL PRICES.

[BY A. P. NIGHT WIRE.]

WASHINGTON, May 11.—The Federal Trade Commission began preparing today for an immediate investigation of a rise of anthracite prices to be instituted immediately if conferences with Department of Justice officials develop a belief that an inquiry will be in the public interest.

The commission announced a few days ago that it would discuss an investigation with the Attorney-General if anthracite producers raised their prices. The price increase was announced the same day. Today the commission's research bureau began to collect material that would be needed for such an inquiry.

Atty.-Gen. Gregory recently wrote the commission suggesting an inquiry.

The University of Pennsylvania track coach is expected to be chosen after the termination of the present season.

THREE HUNDRED MORE JOIN STRIKE.

[BY A. P. NIGHT WIRE.]

CHICAGO, May 11.—Only about 300 additional workers today joined the great number on strike here. These were garment workers. The fact that more did not walk out was attributed by Jacob Abt, president of the Wholesale Clothiers' Association, to a general feeling of discontent upon the part of the workers, many of whom, he said, do not believe in participating in another strike.

Employees in the hog-killing department at Armour's who have been on strike for two days returned today.

BRANDEIS INQUIRY RESUMES TODAY.

[BY A. P. NIGHT WIRE.]

WASHINGTON, May 11.—Three witnesses—Louis K. Liggett, George C. Anderson and Frederick E. Snow, all of Boston, were summoned today to testify tomorrow before the Senate judiciary subcommittee investigating the fitness of Louis D. Brandeis for the Supreme Court bench. They will be examined in accordance with an order of the Judiciary Committee regarding Mr. Brandeis's connection, if any, with the merger of the United Cigar Stores and the Riker-Hegeman Drug Stores.

PETROGRAD JOB FOR A CHICAGOAN.

[BY A. P. NIGHT WIRE.]

WASHINGTON, May 11.—Secretary Redfield announced today the appointment of Dr. W. C. Huntington of Chicago as commercial attache at Petrograd to succeed Henry D. Baker, who has resigned to reenter the consular service. Dr. Huntington is considered an authority on foreign trade. He spent some years in Europe studying commercial conditions, and recently has been in charge of the Chicago office, Bureau of Foreign and Domestic Service. Stanley H. Rose of the Commerce Department becomes head of the Chicago office.

TAXES IN FRANCE SLIGHTLY INCREASE.

[BY ATLANTIC CABLE AND A. P.]

PARIS, May 11.—The government tax receipts for April show a gain of 10 per cent. as compared with the corresponding month of last year and a deficit of 13 per cent. compared with the normal figures.

ROANOKE BOATS STILL MISSING.

[BY A. P. NIGHT WIRE.]

SAN FRANCISCO, May 11.—The steamer Yosemite arrived here tonight from the south and reported having seen no signs either of the Roanoke's missing lifeboats or of any wreckage from that vessel.

It was reported earlier in the day that a wireless had been received to the effect that the Yosemite had picked up one of the boats.

Ellery W. Stone, assistant United States radio inspector, said tonight that the Roanoke having surrendered her passenger license and operating as a freighter, with a crew of less than fifty men, was not required by law to carry wireless.

As a matter of fact, however, he said, he inspected the steamer's radio apparatus before she left port and it was in good working condition.

REPEAL LAWS THAT CONSERVE WATER.

[BY A. P. NIGHT WIRE.]

SAN FRANCISCO, May 11.—The State water problems conference meeting here today adopted resolutions calling for the repeal of laws prohibiting the diversion of water from California streams into other States. The resolutions approved "prior appropriation rights regardless of State lines," provided reciprocal action be taken by contiguous States.

The problem of regulating the use of underground streams also was discussed at length.

The conference is preparing exhaustive reports on all of the major water problems of the State for presentation to the Legislature at its next session.

ARMY CONFEREES AGAIN DISAGREE.

[BY A. P. NIGHT WIRE.]

WASHINGTON, May 11.—Disagreement over the method of organization of the regular army again is threatening the army bill in conference. The conferees of the Senate and House had a stormy and fruitless session for several hours today, the Senate members insisting that the method in the Senate bill must be accepted or there would be another disagreement reached in conference. Notwithstanding the apparent deadlock, however, Senate leaders are confident still that there will be an agreement on an expansive organization system for a regular army of 180,000 peace strength, 400,000 National Guard reserve and a provision for civilian training camps available to the average citizen.

A Good Indian.

[Boston Transcript:] The first Indian to come to Hampton Institute, in Virginia, as a work student—with no help from the government—was Charles Doxon, '89. After six years he had mastered his trade and won an academic diploma. The following summer he found employment in running a high-speed engine, and after two years he entered the New York Central Railroad shops. He took a course in night school in mathematics and draughting and was advanced until he was one of the eight highest paid mechanics. He was elected a member of a New York State labor union, although he was neither a white man nor a citizen, the national convention ruling that his life of independent self-support had given him a right to every advantage offered by a labor union. He is now employed in an automobile factory in Syracuse, has been president of the "Six Nations Temperance League," and does church work among the members of his tribe, the Onondagas.

Manufacture of Aluminum.

Aluminum production in 1915 in this country is estimated by several authorities at about 80,000,000 pounds, a record achievement, comparing with about 45,000,000 pounds in 1914.

AEROPLANE FALLS, THREE ARE INJURED.

[BY A. P. NIGHT WIRE.]

WASHINGTON, May 11.—The big hydro-aeroplane with which J. C. MacCauley recently established several new cross-country records, was wrecked near Mount Vernon today with a probable loss of two lives and serious injuries to MacCauley and two other persons aboard. The craft plunged 100 feet, into the Potomac, making three revolutions in its descent and collapsing as it struck the water.

Loss of a propellor is believed to have been responsible for the accident although neither MacCauley, who was piloting, nor his mechanician, Philip Utter, who were picked up from the water unconscious, was able tonight to tell exactly what happened.

The flying boat was en route from Washington to Newport News and was traveling at a high rate of speed, MacCauley, Utter and Mayo Dudley, a Washington newspaperman, the third man rescued from the wreckage, were badly bruised and suffered from shock, but all of them are expected to recover. Charles A. Good of Elyria, O., a student aviator, and Louis Krantz, a mechanician, the other two passengers, were missing when the tug John Miller came to the rescue, and it is believed they were drowned.

The boat belonged to the Atlantic Aeronautical Station at Newport News, in which MacCauley is an instructor.

Its wings measured 76½ feet and it was built to carry seven persons. It was said to be the largest heavier-than-air machine ever constructed on this side of the Atlantic and was of a type for which the Russian government is said to have placed several orders. The accident occurred at Bryan's Point, seventeen miles below Washington at 8 o'clock this morning. A government tug towed the wrecked craft to Fort Washington.

Majesty of Calmness.

Be calm.
Be dignified.
So many try it.
So few realize it.
Calmness gives poise.
There's a real majesty in it.
Compare those who have it with others.
And then decide to achieve calmness for yourself.
Hurry and worry are not only in bad taste—they're a disease.
Go at things sanely and calmly and keep at them in the same way.
Some of us wouldn't know ourselves if we stopped worrying.—[Pittsburgh Dispatch.

Big Time Tonight
PASSING SHOW COMPANY
Will be at
LEVY'S CAFE
after the evening performance.
Reserve your tables and prepare for a royal good time.

Vacation Suggestions 1916

SAN FRANCISCO and OAKLAND—Where Occident and Orient meet.

SANTA BARBARA—The Mission City.

PASO ROBLES HOT SPRINGS—For health, recreation and rest.

DEL MONTE and MONTEREY—On the Blue Bay of Monterey.

SANTA CRUZ—Where the water's salt and the wind blows cool.

OWENS VALLEY POINTS—Home of the Golden Trout.

HUNTINGTON LAKE—A modern Resort Hotel in the High Sierras.

KINGS and KERN RIVERS CANYONS—For those who like roughing it in the wilds.

YOSEMITE—One of the wonders of the world.

LAKE TAHOE—Combining the charm of the wilderness with all the comforts of civilization.

SHASTA RESORTS—Pleasure places set amid wild crags.

KLAMATH LAKE and CRATER LAKE—Land of pine, fir and big game.

PACIFIC NORTHWEST and CANADIAN ROCKIES—The Land that Lures.

YELLOWSTONE PARK—"Wonder Land," where geysers gush.

GLACIER NATIONAL PARK—On the backbone of the continent.

Excursion tickets will be sold daily with three months' limit.

Also Fridays and Saturdays with fifteen-day limit.

Liberal stop-overs on long-limit tickets.

SouthernPacific

LOS ANGELES OFFICES:
212 West Seventh street,
606 South Spring street.
Phones: Home 60641; Main 8321,
Day or Night.
Station: Fifth and Central.
Restaurant and Rest Rooms for passengers' convenience.

California's Best.

The Los Angeles Times

Illustrated Weekly Magazine

This Week's Number Ready Saturday Morning.

Here are Some of Its Good Features:

The Copper River Railway of Alaska.
By Frank G. Carpenter.

The War Will Send the World to the Land.
Rider Haggard Interviewed by Edward Marshall.

Wonderland of Clouds, Plains, Winds.
By Elizabeth M. Stetson.

Intruders in the Land of Cannibal Jake.
By Paul de Laney.

A Story Without a Climax—Yet.
By Ameston Asche.

The Effect of Dr. Sarah's Free Prescription.
By C. L. Gates.

Great Athletes of the Animal World.
By Edwin Tarrise.

Immortals in Masquerade.
By Eugene Brown.

Lighter Side of Life in an Army Camp.
By Mable L. Hatch.

How Father and Son Were Reunited at Last.
By Frank Walters.

More of the Tales of Dona Teresa.
By Laura Evartsen King.

Race of Races Near the Border.
By Lieut. Sylvester Chouteau Loring, U.S.A.

Married Life of Helen and Warren.
By Mabel Herbert Urner.

Brahma Hens as Egg-Laying Machines.
By Henry W. Kruckeberg.

The Fisherman's Tale.
By Edgar White.

Orchard and Garden Preparations
By M. V. Hartranft.

The Horse in War.
From New York Sun.

Because of Her Love for Jerry, Jr.
By Mrs. Carl Bank.

Good Short Stories—The Eagle—The Lancer—California, Land of the Sun—"Home, Sweet Home"—City and Home Beautiful—Poetry and Humor.

Large and Beautiful Halftones.

...rnia's Best.

The Angeles imes

trated

ekly

gazine

Number Ready
ay Morning.

...me of Its Good
...eatures:

River Railway of Alaska.
...k G. Carpenter.

...ill Send the World
...he Land.
...ard Interviewed by
...rd Marshall.

...of Clouds, Plains, Winds.
...beth M. Stetson.

...e Land of Cannibal
Jake.
...ul de Laney.

...out a Climax—Yet.
...nston Asche.

...f Dr. Sarah's Free
...escription.
...C. L. Gates.

...es of the Animal World.
...dwin Tarrise.

...in Masquerade.
...ugene Brown.

...of Life in an Army Camp.
...ble L. Hatch.

... and Son Were
...ted at Last.
...rank Walters.

... the Tales of
...a Teresa.
... Evartsen King.

...s Near the Border.
... Chouteau Loring, U.S.A.

...fe of Helen and Warren.
... Herbert Urner.

...ns as Egg-Laying achines.
... W. Kruckeberg.

...herman's Tale.
... Edgar White.

...Garden Preparations
... V. Hartranft.

...orse in War.
...New York Sun.

...r Love for Jerry, Jr.
...rs. Carl Bank.

...ries—The Eagle—The ...rnia, Land of the Sun ...et Home"—City and ...—Poetry and Humor.

...nd Beautiful ...alftones.

...om Cities and Towns South of Tehachepi's Top.

Pasadena.

...KES A TRIAL AS MISSIONARY.

... Girl Wants to See What it is Like.

... Guests Frightened by Woman's Actions.

... College Announces ...aduating Class List.

[LOCAL CORRESPONDENCE.]

...ENA, May 12.—In order to ... own spiritual strength and ...ine if she has the endurance ... life of sacrifice and service ... than that of a gay society ... Grace M. Pike, of No. 1276 ...ena avenue, left yesterday ... where she will watch the ... of her two sisters, Misses ... and Bessie Pike, mission... before making any final de... in her own life's career. ... entering so responsible a ..., Miss Pike yesterday, "I ... should be heart and soul in ... One should be willing to ... but there is of their own ... need be no entirely anxious ... life of service that there ... be regret at taking such ... thought of turning back. ... end of my visit with my ... China, I feel that I can ... great sacrifice, and can do ... then I shall return pre... to begin my studies for the ... field. ... however, I could never be ... content and enthusiastic as ... Bessie is. When she was ... to go to China as a missionary ... the board could not send ... she was so determined to ... service to the people with ... she had fitted herself to work, ... most at her own expense. If ... that I could do that ... at the end of my ... be full, I shall not hesitate ... to such a noble career."

Miss was accompanied by ... Mrs. Marye Pike, and ..., Wilbur H. Pike, a teller ... First National Bank of Pasa... They will stop at several cities ... to Vancouver, B. C., thence ... sail for Hongkong on the ... of Asia. During the first ... there they will be with Miss ... Pike in Shanghai and the ... including the interesting little ..., will then go to the ... Kingdom up the Yangtze ...

... had made reservations ... by the Chiyo Maru ... to sail off the coast near ... They were a little un... whether might not be al... to make the trip now. Miss ... to enter Occidental next ... do in to become a mis... after her graduation there, ... at the Bible Institute.

...ERATES EXCITEMENT.

... of smart parties, as... in the lobby of the Hotel ..., were scattered last night ... hilarious actions of a woman ... registered at the hotel earlier ... day as a woman living on ... avenue. ... Lottie Magee, a winter guest ... from Chicago, was perhaps the most ... elected of any of them and was ... taken to her room almost in hysterics ... after the strangly behaving visitor ... had made a promenade over the ... richly-upholstered chairs in the ... lobby and crawled under tables and ... ran down the corridors.

After walking up and down the seats and arms of the chairs she weighed herself on a scale in the lobby, then stepped lightly into the stenographer's office, uncovered the typewriter, sat down and wrote several letters, took a bouquet from a vase and pinned it on her corsage and proceeded to dress herself up in an officer's coat which was hanging on a peg. But she evidently didn't like the hang of the coat, so took it off.

By this time policemen arrived and took her away. As she left the hotel in a merry mood, she ducked under all of the artificial palms and waved the frightened guests a smiling good night. She was taken to her home.

GRADUATING CLASS.

With practically the completion of arrangements for commencement exercises at Throop College of Technology concluded, the names of members of the graduating class were announced yesterday by Dr. James A. B. Scherer.

They are Robert Norman Allen of Los Angeles, Max Howard Carson of Pasadena, Bernard Elton Chamberlain of Pasadena, Jesse William Monroe DuMond of Monrovia, Verdine Ellsworth Farmer of Burbank, Tom Johnson Harris of Los Angeles, Kenneth Whiting Rich of Pasadena, and Harold Emerson Shugat of Los Angeles.

Dr. Scherer will deliver the baccalaureate sermon on Sunday evening, June 4, at the college. Commencement will be on the day following, the programme beginning at 10 o'clock in the morning. Hon. George S. Patton will deliver the principal address, choosing for his subject "National Vision."

The annual alumni meeting and banquet will follow that evening and will be presided over by Virgil S. Morse, president of the association.

CITY BRIEFS.

Learning that her home was on fire, Mrs. John Malenowsky of No. 725 Del Monte street yesterday afternoon became suddenly seriously ill and fears are entertained for her recovery. Although her two little boys were with her at the time, she moaned and begged that they be rescued from the flames. The shock seemed to render her unconscious.

For the third time within a few nights C. A. Stratton, operator of a private patrol agency in Altadena, early yesterday morning frightened a burglar away from a house he was about to enter and ran him way up into the arroyo. Shortly after midnight yesterday he heard a suspicious noise and discovered a thief about to enter the home of John Leggat of Porter avenue and Homeward road. He fired at the intruder, who ran at break-neck speed until far in the arroyo.

For the first time since he was run into and seriously injured by an automobile several weeks ago Thomas M. Smith, a wealthy retired merchant of Glendale, regained consciousness yesterday at the Pasadena Hospital, and hopes are now entertained for his recovery. Mr. Smith is a member of Jackson Commandery of the Knights Templars, which, upon hearing of his accident, telegraphed the Pasadena commandery to do everything in its power for him on behalf of his fraternal brothers.

Strand, Today. William H. Thompson and Anna Lehr in "Civilization Child."—[Advertisement.

Hotel Vista del Arroyo, Pasadena. —[Advertisement.

Corona.

...RONA PAYS TRIBUTE TO A BELOVED WOMAN.

[LOCAL CORRESPONDENCE.]

...NA, May 11.—In a remark... demonstration of affec... life of the friends of Mrs. ... Powell Rice, Corona's most ... woman, gave her a birthday ... last night, which was one of ... elaborate affairs ever held ... city.

... mark of esteem and as a ..., the guests presented ... with a purse of $100, ... to be used by her to attend ... dedication of the monument in ... Canyon erected to the ... of her brother, Maj. John ... Powell, who first explored ... and was famous there... the ranks of science.

... will be the official rep... of Corona at the exer... July, and she will be the ... of the Santa Fe Railroad ... the trip.

... had been entertained ... afternoon at the home of ... W. C. Barth and while ... were Mrs. G. R. Freeman, ... of the happy affair, ... assistants took charge of the ...

... wires were strung ... the trees and about the ... white massive bouquets. ... advantage, made the grounds ... ing for the birthday cele... At 4 o'clock, as Mrs. Rice ... friends approached the ... a blaze of light revealed to ... a surprise the 200 assem... ...

... orchestra of ten pieces led by ... Roy Powell Rice, welcomed ... was escorted to a promi... seat by City Attorney G. R. ..., who gave a speech, pre... her with a guest book con... the check for $100.

... musical programme was ren... in which guests from San ..., who were former pupils ..., took part. Roy Rice, ... Charles F. Hildreth at the ..., added the guests with sev... solos in which he showed ... extraordinary ability.

... Powell family was made his... here. Rice's father, Rev. Jo... Powell, was intimately asso... with Wheaton College, where ... Wesley Powell, who made ... exploration of the Grand ... of the Colorado, was her ... It was for twelve con... secretary of the In... Bureau of Ethnology and was titled by ... Powell himself and had re... honors than any other ... with the exception of Benjamin ... Powell is often ... the father of conservation or ... father of the Owens River ...

... Mrs. Martha Powell Davis, was president of the Suffrage Association for the District of Columbia during the terms her husband served as Congressman from Kansas. Another sister, Mrs. A. Harry Thompson, whose husband was chief geographer of the United States Geological Survey, was president of the Anthropological Society at Washington. A nephew, Arthur Powell Davis, is director and chief engineer of the Reclamation Service at Washington. His wife, Elizabeth Brown Davis, computed the time for the nautical almanac until that office was moved to London. Maude Powell, the violinist, is a niece, and her father, Prof. W. B. Powell, was the superintendent of the Washington schools for seventeen years, and also was the author of a great many school text-books.

Mrs. Juliet Powell Rice is a woman of great ability as a chorus director. She is a graduate of the Chicago Musical College and worked with W. L. Tomlins of Chicago for several years. She has been supervisor in the San Diego and Los Angeles schools and taught for eight years in the State Normal. Mrs. Rice has made an extensive study of Indian music, having studied with John Comfort Filmore, for several years.

Mrs. Juliet Powell Rice,

Who is to be sent to the Grand Canyon by Corona as the city's delegate to the unveiling of a monument in honor of her brother, Maj. John Wesley Powell, the explorer.

A trip to "Hotel del Coronado" takes the kinks out of life.—[Advertisement.

San Bernardino.

GRAND COUNCIL OF TRAVELERS.

San Bernardino Entertaining Several Conventions.

Sheriff After Man Suspected of Randsburg Burglary.

Brakesman's Bride Departs from City.

[LOCAL CORRESPONDENCE.]

SAN BERNARDINO, May 11.—The eighteenth annual Grand Council of the United Commercial Travelers, jurisdiction of California, opened in this city tonight with the caucus of delegates at the Stewart Hotel.

The convention of the travelers marks the opening of a period of two weeks in which three State fraternal and commercial organizations will convene here. On Monday the Knights of Pythias will gather for a week's sessions, while the Southern California Retail Lumber Dealers will hold an all-day session on May 13.

Early tomorrow morning the special train bringing the San Francisco, Sacramento, Oakland and Fresno delegations to the U.C.T. convention will arrive. Many of the grand officers and grand committeemen will come on this train.

The Grand Council will be opened tomorrow at 9:30 o'clock in Odd Fellows' Temple. At noon a complimentary banquet will be given to the officers and delegates. The ladies of the officers, delegates and visiting members will be taken on an automobile ride of the valley during the afternoon, ending at the Mission Inn at Riverside, where dinner and a pipe organ recital will be enjoyed.

Following the close of the Grand Council, Saturday at noon, there will be a luncheon and then the visitors will leave for the "rim of the world" to pass the night and next day at Pinecrest and Little Bear Valley. Saturday evening at Pinecrest, a barbecue and dance will be provided.

TWO MEN SUSPECTED.

That two men, instead of one, cracked the vault door in the Illington general store at Randsburg and secured $20,000 in coin, early today, is the advice to the Sheriff's office here tonight.

The robbers escaped in a Buick automobile bearing the State license number 155584, and Edwin R. Porter is suspected of being one of the two men.

Sheriff J. L. McMinn late today issued a circular that was sent broadcast over Southern California and Arizona, carrying a description of Porter, who has been in the Randsburg and Atolia districts for several days. He frequents cafes, saloons and places of that character.

The thieves broke the combination on the vault and gained access to the safe deposit vaults. The money belonged to Illingsworth and others in Randsburg. It is not known whether any of the coin was stored for paying off the miners at the Yellow Aster and other mines in the vicinity.

Illingsworth kept a large amount of cash on hand for he purchased considerable tungsten from time to time. The robbers scorned thousands in checks and other articles of value.

CRUEL JOKE.

"We're going to Las Vegas, Nev., where railroad men are more human," said Mrs. Thomas B. Frazier, bride of a Salt Lake Railroad brakeman, who was rescued from a box car, where he had been imprisoned by fellow employees in punishment for his clanestine elopement to San Diego with Mrs. Cornelia J. Stark a few days ago.

When Frazier returned to this city his railroad friends seized him and placing only a box of crackers and a pail of water in a freight car, leaving for Salt Lake, locked and sealed the door. Then they promptly forgot to wire ahead to release Frazier, and he was rescued near Salt Lake City half starved and in the need of a physician.

GATE CITY NOTES.

Cutting down the expense of operating the Southern California State Hospital for the Insane by sending patients who had not become citizens of the State prior to their commitment to their old homes, is the plan which Supt. Dr. J. A. Reily is trying to work out at Patton. Today a carload of insane left for the East, to be returned to their home States. Hospital authorities state that it is the practice of eastern institutions to bundle patients up and ship them West. They land in California and the State hospitals are burdened with their care.

Parent-Teacher organizations of the county will gather here Saturday to take steps toward securing a branch university farm, established in Southern California, particularly in the San Bernardino Valley. Notices inviting the attendance of the various associations were sent out today by Mrs. Grace S. Stanley, county school superintendent. A farm similar to the one at Davis in the northern part of the State will be asked.

Advocating flood control in this valley along lines to be pursued in Los Angeles county, A. H Frye, chairman of the Flood Control Committee of Los Angeles, addressed the meeting of the Tri-Counties Reforestation Committee here today. The meeting voted to delay work here until the Los Angeles organization had evolved a practicable scheme of protection.

TO GUARD MONTECITO.

Property Owners Raise Fund to Hire Fire Warden.

[LOCAL CORRESPONDENCE.]

SANTA BARBARA, May 11.—Property owners of Montecito have raised $1138.24 as a fund with which to employ a special fire warden for the coming summer. The warden will co-operate with the forestry department. A system of signals is being arranged by which fire-fighting crews can be summoned at short notice. It is expected to materially reduce the fires in that section during the coming summer. Last year and the season previous, a fire fiend started numerous fires, and this year it is expected to quietly watch the region in hope of capturing the fiend, should he again become active.

WOMAN TAMES WILD MEXICAN.

[LOCAL CORRESPONDENCE.]

WATTS, May 11.—Mexico, in the person of Jesus Espinochi, was marched through the streets here yesterday at the business end of a Winchester rifle in the hands of Mrs. Ferna Palmer of Shorb avenue. From the first convenient telephone, Mrs. Palmer summoned Deputy Sheriff Rosshardt, who lodged the Mexican in the Watts jail on a charge of disturbing the peace.

Mrs. Palmer charges that the Mexican came to her home and deliberately insulted her. She answered by reaching up above the door in which she was standing, and taking down the rifle. The parade then began, ending at Compton and Shorb avenues. Deputy Sheriff Hamilton also aided in the arrest, as he is keeper of the Mexican camp near Watts of which Espinochi was a member.

Espinochi's trial will be held Friday before Justice Cassidy of Huntington Park.

PLAN TO OUST LIQUOR TRAFFIC.

[BY A. P. NIGHT WIRE.]

FRESNO, May 11.—Adoption of resolutions pledging the support of a constituency of 150,000 members in California for the ending of the liquor traffic and the selection of Oakland as the meeting place for the golden jubilee convention in 1917 formed the principal action of the State Sunday-school convention today in the closing sessions of a three-day conference in this city.

Registration totaled 1300 delegates, 700 from outside and 600 from within the city, at the close of the convention. Most of the delegates will return home either tonight or tomorrow morning.

NOBODY BLAMED FOR CAR WRECK.

[LOCAL CORRESPONDENCE.]

SIERRA MADRE, May 11.—The Coroner's jury which held an inquest into the death of Mrs. E. L. Whitman, who was struck by a Pacific Electric express car on April 29, brought in an open verdict. No responsibility was established.

More than a score of witnesses were examined. From the facts adduced it appeared that the crew of the express car, although proceeding at a high rate of speed, had rung the gong and blown the whistle, but that Mrs. Whitman became confused and in continuing to cross the tracks was struck by the car.

ANAHEIM OPENS VALENCIA HOTEL.

[LOCAL CORRESPONDENCE.]

ANAHEIM, May 11.—The new Valencia Hotel, one of the most unique south of Los Angeles, has been opened with a banquet and dance tendered by Mr. and Mrs. J. Ziegler. Three hundred prominent persons from Orange and Los Angeles counties attended.

The structure was erected under the supervision of M. Eugene Derfee at a cost of $100,000. It contains forty rooms, with modern equipment.

The cafe is located on the main floor. There is a roof garden from which a panorama view of orange and walnut groves is unfolded. The top floor is devoted to the Mother Colony Club and Anaheim Board of Trade.

LECTURER VERY ILL.

Little Hope for Recovery of W.C. T. U. Charter Member.

[LOCAL CORRESPONDENCE.]

SANTA MONICA, May 11.—Dr. Sarah Howe Morris, 84 years old, nationally famous lecturer, charter member of the W.C.T.U. and one of the impressive lecturers on temperance in the United States a quarter of a century ago, is rapidly sinking, according to Dr. E. N. Reed, who is attending her.

Dr. Morris has lived here twelve years at No. 220 Pico boulevard, and is one of the exceptional women of the State. Since coming to California, she has earned the friendship of a large number of noted California women. On account of her age, Dr. Reed holds out little hope for Dr. Morris.

Mme. Ellen Beach Yaw, noted California singer, is a close friend of Dr. Morris and yesterday was at her bedside.

RESCUES SWIMMER.

[LOCAL CORRESPONDENCE.]

SANTA MONICA, May 10.—Hearing cries for help at 6:30 o'clock this morning, Carl J. Schader, son of Carl F. Schader, well-known realty operator, town builder and business man, hastily donned his bathing suit and plunged into the surf to rescue A. R. Hoover, a guest at the Seaside Terrace apartments. Mr. Hoover was seized with cramps while taking a morning dip, and having gone out rather far, found himself in trouble.

POSLAM HALTS SKIN DISEASE

Arrests Eczema's Progress, Soothes and Heals Quickly.

Ready to relieve your skin trouble, now, just when you need its help, is Poslam, the efficient remedy. Quickest for use when the skin breaks out in any form. For pimples, eczema, rashes, its healing power should bring about noticable improvement after very brief treatment. Itching stops. Inflammation is allayed. Its benefits are all out of proportion to its trifling cost. Moreover, Poslam is safe to use; cannot injure the most delicate skin.

Poslam Soap, which contains Poslam, is the tonic soap for use on the skin daily, for toilet and bath.

For samples, send 4c stamps to Emergency Laboratories, 32 West 25th St., New York City. Sold by all druggists.

San Diego.

LINKERS LEAD BY ANGELENO.

Odd Fellows Elect Officers at San Diego Lodge.

San Francisco Engineer to Plan New Otay Dam

Attorney Goes to London for Spalding Deposition.

[BY DIRECT WIRE—EXCLUSIVE DISPATCH.]

SAN DIEGO, May 11.—William P. Schlosser of Los Angeles was elected Grand Master of the Grand Lodge of the Odd Fellows in session here today at the annual election of officers.

The other grand officers elected are: Deputy Grand Master, C. H. Conniek of Eureka; Grand Warden, H. W. Brunk, Berkeley; Grand Secretary, H. D. Richardson, San Francisco, re-elected; Grand Treasurer, J. W. Harris, San Francisco, re-elected; Grand Representative, A. H. Johnson, Jr., San Diego; Grand Trustees, J. W. Glasson, Joseph Foster, E. H. Black; trustees of the I.O.O.F. Home, S. E. Moreland and E. H. Bevans.

A spirited contest was held over the choice of Grand Warden, the candidates for which office were: Grove J. Fink, Sacramento; H. W. Brunk, Berkeley; H. C. Keene, Suisun, and Lyman M. King of Redlands.

This was Odd Fellows' Day at the exposition, and business sessions were adjourned at noon. President G. A. Davidson welcomed the Odd Fellows, and Grand Master F. D. McBeth responded. Special drills were given by San Diego Canton, No. 22. Tonight an Odd Fellows' banquet was held in the Cristobal Cafe and many Odd Fellows and Rebekahs attended.

REBEKAH NIGHT.

It was Rebekah night on the Isthmus and following the dinner the guests marched through to the stage at one end of the Isthmus, where a programme of vaudeville was given.

Tomorrow evening the annual banquet and ball for the two orders will be held at the Hotel del Coronado.

The Rebekahs up to noon, when they adjourned until tomorrow, elected the following officers: President, Page Besta Ritter, Berkeley; Vice-President, Emily M. Knops, San Francisco; Secretary, Mary E. Donoho, San Francisco; Treasurer, Lora M. Wyckoff, Berkeley.

The other officers will be elected tomorrow morning and a warm contest is expected over the election of trustees and warden.

NEW OTAY DAM.

N. M. O'Shaughnessy, City Engineer of San Francisco, will be in charge of the construction of the proposed dam at Lower Otay to replace the one washed out by the floods in January and a dam to be built at Barrett by the city.

O'Shaughnessy, who has been appointed hydraulic engineer by the City Council, will begin at once to prepare a report on sites and general plans, specifications and recommendations as to the type and height of the dams. The entire scheme must receive the approval of O'Shaughnessy and in the event that the dams are built, he must assume full responsibility as to the erection at the price designated and the type of construction recommended.

The plans must be prepared by O'Shaughnessy before a bond election can be held to vote bonds for the building of the dams and if they do not carry his services will be terminated. O'Shaughnessy will be allowed $750 for his services in preparing the plans and $250 for his assistants. If the bonds carry he will again be employed by the city for the construction of the dam.

FOREIGN DEPOSITION.

John J. Barrett of San Francisco, the attorney for Keith Spalding, who is contesting the will of A. G. Spalding, the late sporting goods magnate, will go to London to take the deposition of A. G. Spalding, Jr., who is serving as an officer in the English army in France. This will delay the trial of the contest some months.

A. G. Spalding, Jr., is associated with Keith Spalding in contesting the will which leaves the greater part of the big estate to Mrs. Elizabeth Spalding. The former is an adopted son of the late A. G. Spalding.

FARMERS SOCIETY TO GIVE BANQUET.

[LOCAL CORRESPONDENCE.]

ONTARIO, May 11.—The Farmers Society of Equity, organized here last February, is to hold a co-operative market conference and banquet at Chaffey High School Saturday evening.

O. T. Nichols of this city, who is State organizer of the society, is in charge of the banquet and F. D. Adams, president of the Ontario local, will be chairman of the meeting.

This organization is said to have proved of great benefit to farmers all over the United States and a large number of local ranchers are planning to attend the conference here. The following programme for the conference has been arranged: "Co-operation in Scotland," George G. Laidlaw; "Co-operation in Denmark," J. J. Flarup; "Co-operation in New Zealand," William Laidlaw; "Co-operation in Pennsylvania," Dr. J. F. Butterfield of Arlington; "Co-operation in Kansas," C. S. Reed of Glenavon; "The Farmers Society of Equity Movement and What it has Done for the Ranchers," O. T. Nichols.

Prof. Charles J. Booth, head of the agricultural department at Chaffey High, is to be toastmaster at the banquet.

ROAD DEED FILED.

[LOCAL CORRESPONDENCE.]

LOS ANGELES HARBOR, May 11.—A deed for a right of way for the extension of the Western-avenue boulevard into the harbor district over a new route has been filed with the Board of Supervisors by George H. Peck. Several previous routes proposed have been rejected by the county engineers on account of excessive grades. The new route will follow the right of way of the Pacific Electric on Alameda street, from Hamilton avenue to Third street. This route was originally intended for a Pacific Electric short line between the harbor and Gardena, but a part of the line has since been abandoned, leaving the road open for boulevard purposes.

AUTOIST IS KILLED.

[BY DIRECT WIRE—EXCLUSIVE DISPATCH.]

BAKERSFIELD, May 11.—George Keester, a Standard Oil Company employee, about 27 years old, was killed Tuesday night when his automobile turned over on the State highway, near Famoso, a few miles north of here. William Kirby of McFarland was seriously injured at the same time, but recovered enough to tell of the accident.

Jump from Bed in Morning and Drink Hot Water

Tells why everyone should drink hot water each morning before breakfast.

Why is man and woman, half the time, feeling nervous, despondent, worried; some days headachy, dull and unstrung; some days really incapacitated by illness.

If we all would practice inside bathing, what a gratifying change would take place. Instead of thousands of half-sick, anaemic-looking souls with pasty, muddy complexions we should see crowds of happy, healthy, rosy-cheeked people everywhere. The reason is that the human system does not rid itself each day of all the waste which it accumulates under our present mode of living. For every ounce of food and drink taken into the system nearly an ounce of waste material must be carried out, else it ferments and forms ptomaine-like poisons which are absorbed into the blood.

Just as necessary as it is to clean the ashes from the furnace each day before the fire will burn bright and hot, so we must each morning clear the inside organs of the previous day's accumulation of indigestible waste and body toxins. Men and women, whether sick or well, are advised to drink each morning, before breakfast, a glass of real hot water with a teaspoonful of limestone phosphate in it, as a harmless means of washing out of the stomach, liver, kidneys and bowels the indigestible material, waste, sour bile and toxins; thus cleansing, sweetening and purifying the entire alimentary canal before putting more food into the stomach.

Millions of people who had their turn at constipation, bilious attacks, acid stomach, nervous days and sleepless nights have become real cranks about the morning inside bath. A quarter pound of limestone phosphate will not cost much at the drug store, but is sufficient to demonstrate to anyone, its cleansing, sweetening and freshening effect upon the system.

There's no end to Variety in our

New Wash Suits

for the little lads.

Smart Styles.
Clever Color Combinations.
Fabrics Guaranteed to Wash.

One Dollar to Six-Fifty

Straws and Panamas in perfect styles for boys—$1 to $4.

Children's Bathing Suits—75c to $3.00.

Desmond's

Spring, Near Sixth.

Resinol easily stops skin-troubles

Doctors have *prescribed* Resinol for over twenty years in the treatment of eczema and similar itching, burning, unsightly skin diseases. They use it regularly because they know that it usually gives *instant* relief and soon clears away the eruption. They know, too, that it contains nothing harmful or irritating to the most delicate skin. See if Resinol does not stop *your* skin trouble quickly.

Every druggist sells Resinol Ointment and Resinol Soap. Trial free, write to Dept. 14-R, Resinol, Baltimore, Md.

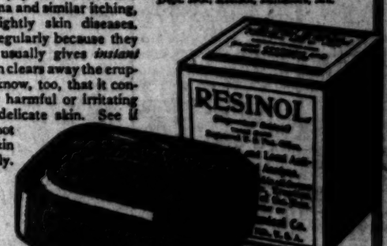

Hurry! Hurry! Hurry!

Student Body Associations Should Act Now!

Any district, with the united support of the Parent-Teacher and Student-body Association, may obtain a Pathescope before the close of the school year.

Rules and Regulations—How to Enter

Send the name of the school or the name of the Parent-Teacher Association which is to be nominated as a participant to the Visual Educational Campaign Manager.

A nomination blank appears below which can be used for this purpose.

There are no obligations attached to entering this campaign, and it costs absolutely nothing to try.

After credit has been given for subscriptions, they cannot be transferred from one school or association to another.

Any questions or controversies that may arise are to be settled by the Campaign Manager, and his decision will be final and conclusive.

The campaign opened Monday, May 1, 1916.

The closing date will be announced later.

All entrants are assured that they will have ample time in which to obtain a Pathescope, provided an effort is made to do so.

The Pathescopes will be delivered at Los Angeles, California, immediately after the required 100 new six months paid-in-advance subscriptions have been procured by successful participants. No subscription will be accepted in this campaign for a longer period than one year.

All subscriptions must be paid in cash and credit will be issued only on new subscriptions.

No agreements or promises, either written or verbal, made by solicitors, other than those published in The Times, will be recognized.

All entries will be accepted subject to the foregoing conditions.

Use this blank to enter name of school. Fill out as directed and bring or mail to Visual Education Campaign Manager.

Entry Blank, Visual Educational Campaign

Times

To Campaign Manager: Date.....1916

I nominate .....

..... Public School

Kindly enter .....Parent-Teacher Assn.

Street and No. .....County.....

Town or City .....

Entered by .....

As a participant in Visual Education Campaign.

Signed ..... Address.....

For Full Information—Call, Phone or Write

The Times Visual Educational Department

Home Phone 10391; Sunset Main 8200

Campaign Office, Second Floor of Times Building, Room 2

$10 Watches

MONTGOMERY BROS., Jewelers, Fourth and Broadway

GOODYEAR'S

324 S. Broadway

Balmacaans and Gabardine Dress and Motor Coats for Men and Women

Golden State Butter

The Uniform High Quality of Golden State Butter consistently maintained, not for weeks or months, but year after year, is one of the main reasons why it is consistently used in the best homes or wherever good living is enjoyed. If you want the butter you can always depend upon, order the best—Golden State.

California Central Creameries

Business: Money, Stocks and Bonds—Trade—Local Produce Market—Citrus Market

Stocks and Bonds.

FIRMER TONE FEATURES WALL STREET DEALINGS.

Better Inquiry is Made for Sugar, Mercantile Marine, Oil, Steel and Fruit and These Issues Move Steadily Upward — Railroads Assume a Negligible Position, Although Some Smaller Systems Make Irregular Gains.

[BY A. P. NIGHT WIRE.]

NEW YORK, May 11.—Developments affecting market conditions today were mainly of a negative character. A firm undertone prevailed for most of the session. The inquiry was as usual, centered around a half-dozen of the better-known specialties such as Mercantile Marines, with another substantial gain for the preferred, Mexican Petroleum, United States Steel, Crucible Steel and several of the active equipments.

Mexicans were alternatively heavy and strong. United Fruit moved forward with marines. United States Steel was a trifle more active than recently, holding part of its gain.

Further strength was displayed by the sugar group and motors as a whole were prominent, Willys-Overland recovering a maximum gain of 7¼ points. The unusual activity of such stocks as Sears-Roebuck, Woolworth, May Department Stores and Underwood Typewriter at material gains testified to the speculative character of the latter trading.

Rails fell back to their negligible position of recent weeks, although Canadian Pacific, Northern Pacific and some of the low-priced shares scored irregular gains. Rock Island yielded more of its advance, but Union Pacific was unaffected by the decision of the directors to declare no extra dividend at this time.

Total sales of stocks amounted to 465,000 shares.

Foreign exchange markets threw no light on financial conditions abroad, although the renewed strength of marks suggested further liquidation of American securities for German interests.

Demand for Rock Island debentures, Mercantile Marine 4½s and Anglo-French 5s imparted firmness to the bond market. Total sales, par value, $5,470,000.

United States bonds were unchanged on call.

STOCK SALES COMPARED.

[BY DIRECT WIRE—EXCLUSIVE DISPATCH.]

NEW YORK BUREAU OF THE TIMES, May 11.—Following is comparison of today's stock and bond sales:

COMPARISON OF BOND SALES.

Total sales, May 11, 1916	$ 5,850,000
Same day of week last year	2,644,000
From January 3 to date	259,542,000
Same period in 1915	304,707,000

COMPARISON OF STOCK SALES.

Total sales, May 11, 1916	458,220 shares
Same day of week last year	432,500 shares
From January 3 to date	68,230,400 shares
Same period in 1915	48,156,484 shares

LONDON, NEW YORK MONEY QUOTATIONS.

[BY ATLANTIC CABLE AND A. P.]

LONDON, May 11.—Bar silver, 36⅝d per ounce. Money, 4@4¼ per cent.

NEW YORK MONEY.

[BY A. P. NIGHT WIRE.]

NEW YORK, May 11.—Mercantile paper, 3¼; Sterling, sixty-day bills, 4.72¾; demand, 4.75 11-16; cables, 4.76-7-16. Bar silver, 76⅛. Mexican dollars, 58⅝. Government bonds steady; railroad bonds firm. Time loans firmer; sixty and ninety days, 3½; six months, 3¼@3½. Call money easier; high, 2; low, 1½; ruling rate, 2; last loan, 2; closing bid, 1½; offered at 2.

SAN FRANCISCO MONEY.

[BY A. P. NIGHT WIRE.]

SAN FRANCISCO, May 11.—Mexican dollars, 47½; drafts, sight, par drafts, telegraph, 2.

STOCK QUOTATIONS IN NEW YORK.

[Furnished by Logan & Bryan, Members New York and Boston Stock Exchanges, Van Nuys Building, Los Angeles.]

NEW YORK, May 11.—Following were the closing prices, sales, and high and low quotations today:

Sales		High.	Low.	Bid.	Asked.
100	Alaska	20¾	20¾	20¾	21
	Allis-Chalmers			31	32
1,800	Allis-Chalmers, pfd			84	85
2,100	Am. Car & Fdy.	69	68¼	68¾	69
1,500	Am. Can	57¾	56¾	57	57¼
	Do. pfd	120½	120½	120½	120¾
1,000	Am. Cot. Oil	59¾	59¾	59¾	60
11,900	Am. Beet Sugar	78	76¾	77	77¼
	Do. pfd	107	107	107	108
2,000	Southern Pacific	98	97¼	97¾	97¾
4,200	Southern Ry.	21¾	21¼	21¾	21¾
	Do. pfd	57	57	57	58
1,200	Studebaker	130¾	131	131	131½
	Do. pfd			111	112
100	Am. Sugar Ref.	127	127	127	128
100	Am. Tel. & Tel.	125	125	125	125½
100	Am. Tob. pfd.	101¾	101¾	101¾	102
100	Do. pfd			97	98
1,400	Am. Woolen	57¾	57¼	57¾	58
	Do. pfd			102	103
100	Anaconda	39¾	39¾	39¾	40
100	Atchison	101¾	101¾	101¾	102
	Do. pfd			97	98
100	Atlantic Coast Line	120	120	120	121
18,600	Balt. & Ohio	87¾	87	87¼	87½
	Do. pfd	84	84	84	85
8,000	Bethlehem Steel	114	112¾	113¾	114
	Do. pfd			114	115
1,700	Balt. & Ohio	87¾	87¼	87¾	87¾
1,000	Balt. & Ohio pfd	84	84	84	85
1,000	Beth. Steel pfd	445	445	445	450
100	Cal. Petrol. Co.	25¾	25	25¼	25⅝
	Do. pfd			70	72
5,400	Can. Pacific	170½	169	170	170¼
700	Chino	53¾	53¼	53¾	53¾
200	Chile Copper	19¾	19¾	19¾	19¾
1,400	Central Leather	93¾	93¼	93¾	93¾
	Do. pfd			111	112
	Chesapeake & Ohio	61¾	61¾	61¾	62
	Chicago & Alton			17	18
	C. & G. W.	13¾	13¾	13¾	14
	C. & G. W. pfd.	27¾	27¾	27¾	28
	C. M. & St. P.	95	94¾	94¾	95
	C. M. & St. P. pfd.	162	162	162	163
	C. C. C. & St. L.	69	68¾	68¾	69
	C. C. C. & St. L. pfd.	94¾	94¾	94¾	95
	Colo. Fuel & Iron	37¾	37¾	37¾	38
	Colo. Southern	28	27¾	27¾	28
	Do. 1st pfd.			50	51
	Do. 2nd pfd.			40	41
	Con. Gas	136¾	136¼	136¼	136¾
500	Corn Products	19¼	19	19¼	19¼
	Do. pfd			114	115
14,600	Crucible Steel	69¾	68¾	69¼	69¾
	Cruc. Steel pfd.	114¾	114¾	114¾	115
	Distillers Sec.	31¾	31¾	31¾	32
	D. L. & W.			160	165
	Erie	29¾	29¼	29¾	29¾
	Do. 1st pfd.	45¾	45¾	45¾	46
	Do. 2nd pfd.	37¾	37¾	37¾	38
	Gen. Electric	157¾	157¾	157¾	158
	Gen. Motors	127¾	125¾	126¾	127
	Gt. Northern pfd.	120¾	120¾	120¾	121
	Gt. Northern Ore	32¾	32¾	32¾	33
	Gt. Western	22¾	22¾	22¾	23
	Do. pfd.	101¾	101¾	101¾	102
	Gen. Motors pfd.	107	107	107	108
	Illinois Central	107	107	107	107½
	Inspiration Cop.	45¾	44¾	45¼	45½
	Int. Harvester	114¾	114¾	114¾	115
	Int. Harv. pfd.			111½	112
	Int. Marine	50¾	49¾	50¾	51
	Do. pfd.			111	112
	Int. Nickel	40¾	40¾	40¾	41
	Int. Paper	47¾	46	47	47¾
	Do. pfd.			107	110
	Int. Smelting	39¾	39¾	39¾	40
	Kan. City Sou.	23¾	23¾	23¾	24
	Do. pfd.			57	58
	Kennecott Copper	39¾	39¾	39¾	40
	Lehigh Valley	79¾	79¾	79¾	80
	L. & N. pfd.			120½	122
	Lorillard Tob.	150¾	150	150¾	151
	Louisville & Nash.	127	127	127	127¼
	Mackay	83¾	83¾	83¾	84
	Mackay pfd.	82	82	82	82½
	Marine, C. Inc.	17¾	17¾	17¾	17¾
	Marine, C. Inc. pfd.	106¾	106¾	106¾	107
	Mex. Petroleum	103¾	102¾	103¾	104
	Do. pfd.			114	115
	Miami Copper	25¾	25¾	25¾	25¾
	Missouri Pacific	4¾	4¾	4¾	4¾
	Nat. Biscuit	120	120	120	120½
	Nat. Biscuit pfd.			125	126
	Nat. Enamel	50¾	49¾	50¾	51
	Nat. Enamel pfd.			94	95
	Nat. Lead	67¾	67¾	67¾	68
	Nat. Lead pfd.	114¾	114¾	114¾	115
	N. Y. Air Brake	134¾	132	132	134
	N. Y. C. & H. R.	91¾	91¾	91¾	92
	N. Y. Ont. & W.	31¾	31¾	31¾	32
	Norfolk & Western	125¾	125¾	125¾	126
	North American	113¾	113¾	113¾	113¾
	Pacific Mail	25¾	25¾	25¾	25¾
	Pennsylvania	57¾	57¾	57¾	57¾
	P. G. & E.	104¾	104¾	104¾	104¾
	Pressed Steel Car	57¾	57¾	57¾	58
	Pullman			160	162
1,000	Ray Cons.	23¾	23¾	23¾	24
4,300	Rep. I. & Steel	69¾	68¾	69¾	69¾
	Do. pfd			104	105
500	Reading	85¾	85¾	85¾	86
	Do. 1st pfd.			89	90
	Do. 2nd pfd.			84	85
800	Rock Isl. & M.	47	46¾	46¾	46¾
	Do. pfd			67	68
11,700	Rock Island	21¾	20¾	20¾	20¾
100	Rumely Co.	18	18	18	19
	Rumely Co. pfd.			48	50
200	Railway A. L.	16	15¾	15¾	16
	Do. pfd.	74	74	74	75
900	Sears Roebuck	133	131	131	132
	Do. pfd.			125	127
200	Shattuck	56	55¾	55¾	56
	Sinclair Oil	34¾	34¾	34¾	35
300	St. L. & S. F.	5¾	5¾	5¾	5¾
	Do. 1st pfd.			20	21
	Do. 2nd pfd.			10	11
	St. L. & S. W.			16	17
	Do. pfd.			30	31
	Southern Pacific	98	97¾	97¾	97¾
4,200	Southern Ry.	21¾	21¼	21¾	21¾
	Do. pfd.	57	57	57	58
1,200	Studebaker	130¾	131	131	131½
	Do. pfd.			111	112
100	Am. Sugar Ref.	127	127	127	128
100	Am. Tel. & Tel.	125	125	125	125½
100	Am. Tob. pfd.	101¾	101¾	101¾	102
100	Do. pfd.			97	98
1,400	Am. Woolen	57¾	57¼	57¾	58
	Do. pfd.			102	103
100	Anaconda	39¾	39¾	39¾	40
100	Atchison	101¾	101¾	101¾	102
	Do. pfd.			97	98
100	Atlantic Coast Line	120	120	120	121
18,600	Balt. & Ohio	87¾	87	87¼	87½
	Do. pfd.	84	84	84	85
8,000	Bethlehem Steel	114	112¾	113¾	114
	Do. pfd.			114	115
1,700	Balt. & Ohio	87¾	87¼	87¾	87¾
1,000	Balt. & Ohio pfd	84	84	84	85
1,000	Beth. Steel pfd	445	445	445	450
100	Cal. Petrol. Co.	25¾	25	25¼	25⅝
	Do. pfd			70	72
5,400	Can. Pacific	170½	169	170	170¼
700	Chino	53¾	53¼	53¾	53¾
200	Chile Copper	19¾	19¾	19¾	19¾
1,400	Central Leather	93¾	93¼	93¾	93¾
	Do. pfd			111	112
	Chesapeake & Ohio	61¾	61¾	61¾	62
	Chicago & Alton			17	18
	C. & G. W.	13¾	13¾	13¾	14
	C. & G. W. pfd.	27¾	27¾	27¾	28
	C. M. & St. P.	95	94¾	94¾	95
	C. M. & St. P. pfd.	162	162	162	163
	C. C. C. & St. L.	69	68¾	68¾	69
	C. C. C. & St. L. pfd.	94¾	94¾	94¾	95
	Colo. Fuel & Iron	37¾	37¾	37¾	38
	Colo. Southern	28	27¾	27¾	28
	Do. 1st pfd.			50	51
	Do. 2nd pfd.			40	41
	Con. Gas	136¾	136¼	136¼	136¾
500	Corn Products	19¼	19	19¼	19¼
	Do. pfd			114	115
14,600	Crucible Steel	69¾	68¾	69¼	69¾
	Cruc. Steel pfd.	114¾	114¾	114¾	115
	Distillers Sec.	31¾	31¾	31¾	32
	D. L. & W.			160	165
	Erie	29¾	29¼	29¾	29¾
	Do. 1st pfd.	45¾	45¾	45¾	46
	Do. 2nd pfd.	37¾	37¾	37¾	38
	Gen. Electric	157¾	157¾	157¾	158
	Gen. Motors	127¾	125¾	126¾	127
	Gt. Northern pfd.	120¾	120¾	120¾	121
	Gt. Northern Ore	32¾	32¾	32¾	33
	Gt. Western	22¾	22¾	22¾	23
	Do. pfd.	101¾	101¾	101¾	102
	Gen. Motors pfd.	107	107	107	108
	Illinois Central	107	107	107	107½
	Inspiration Cop.	45¾	44¾	45¼	45½
	Int. Harvester	114¾	114¾	114¾	115
	Int. Harv. pfd.			111½	112
	Int. Marine	50¾	49¾	50¾	51
	Do. pfd.			111	112
	Int. Nickel	40¾	40¾	40¾	41
	Int. Paper	47¾	46	47	47¾
	Do. pfd.			107	110
	Int. Smelting	39¾	39¾	39¾	40
	Kan. City Sou.	23¾	23¾	23¾	24
	Do. pfd.			57	58
	Kennecott Copper	39¾	39¾	39¾	40
	Lehigh Valley	79¾	79¾	79¾	80
	L. & N. pfd.			120½	122
	Lorillard Tob.	150¾	150	150¾	151
	Louisville & Nash.	127	127	127	127¼
	Mackay	83¾	83¾	83¾	84
	Mackay pfd.	82	82	82	82½
	Marine, C. Inc.	17¾	17¾	17¾	17¾
	Marine, C. Inc. pfd.	106¾	106¾	106¾	107
	Mex. Petroleum	103¾	102¾	103¾	104
	Do. pfd.			114	115
	Miami Copper	25¾	25¾	25¾	25¾
	Missouri Pacific	4¾	4¾	4¾	4¾
	Nat. Biscuit	120	120	120	120½
	Nat. Biscuit pfd.			125	126
	Nat. Enamel	50¾	49¾	50¾	51
	Nat. Enamel pfd.			94	95
	Nat. Lead	67¾	67¾	67¾	68
	Nat. Lead pfd.	114¾	114¾	114¾	115
	N. Y. Air Brake	134¾	132	132	134
	N. Y. C. & H. R.	91¾	91¾	91¾	92
	N. Y. Ont. & W.	31¾	31¾	31¾	32
	Norfolk & Western	125¾	125¾	125¾	126
	North American	113¾	113¾	113¾	113¾
	Pacific Mail	25¾	25¾	25¾	25¾
	Pennsylvania	57¾	57¾	57¾	57¾
	P. G. & E.	104¾	104¾	104¾	104¾
	Pressed Steel Car	57¾	57¾	57¾	58
	Pullman			160	162
1,000	Ray Cons.	23¾	23¾	23¾	24
4,300	Rep. I. & Steel	69¾	68¾	69¾	69¾
	Do. pfd			104	105
500	Reading	85¾	85¾	85¾	86
	Do. 1st pfd.			89	90
	Do. 2nd pfd.			84	85
800	Rock Isl. & M.	47	46¾	46¾	46¾
	Do. pfd			67	68
11,700	Rock Island	21¾	20¾	20¾	20¾
100	Rumely Co.	18	18	18	19
	Rumely Co. pfd.			48	50
200	Railway A. L.	16	15¾	15¾	16
	Do. pfd.	74	74	74	75
900	Sears Roebuck	133	131	131	132
	Do. pfd.			125	127
200	Shattuck	56	55¾	55¾	56
	Sinclair Oil	34¾	34¾	34¾	35
300	St. L. & S. F.	5¾	5¾	5¾	5¾
	Do. 1st pfd.			20	21
	Do. 2nd pfd.			10	11
	St. L. & S. W.			16	17
	Do. pfd.			30	31
	Southern Pacific	98	97¾	97¾	97¾
	Southern Ry.	21¾	21¼	21¾	21¾
	Do. pfd.	57	57	57	58
	Studebaker	130¾	131	131	131½
	Do. pfd.			111	112
	Tenn. Copper	47¾	47¾	47¾	48
1,500	Texas Pacific	10¾	10¾	10¾	10¾
	Third Avenue	40¾	40¾	40¾	41
	Twin City R. T.			97	98
	Do. pfd.			102	103
	U. R. & P. Co.	3¾	3¾	3¾	3¾
	Do. pfd.	5¾	5¾	5¾	6
5,700	Union Pacific	135¾	134¾	135¾	135¾
8,000	Union Pac. pfd.	114¾	113¾	114¾	114¾
	U. S. Cast Iron			45	47
	U. S. Cast I. Pipe			16	17
	U. S. Express			46	47
	U. S. Food Prod.			51	52
1,200	U. S. I. & F.	105¾	105¾	105¾	106
200	Do. 1st pfd.	103	103	103	104
23,200	U. S. Rubber	67¾	65¾	67¾	68
	Do. 1st pfd.	116¾	116¾	116¾	117
1,700	U. S. Steel	107¾	107¾	107¾	107¾
	Do. pfd.	117¾	117¾	117¾	118
	Va. Coal & Coke			30	32
100	Wabash	14¾	14¾	14¾	14¾
	Do. pfd.	34¾	34¾	34¾	35
	Wells-Fargo Ex.			125	128
1,000	Westinghouse	61	61	61¼	61½
2,000	Do. 1st pfd.	87¾	87¾	87¾	88
	Do. 2nd pfd.			70	72
	Western Union	93¾	93¾	93¾	93¾
	Wheeling & L. E.			6	8
	Wheeling & L. E. pfd.			11	13
	Willys-Overland	57	55	57	57¼
	Do. pfd.			97	98
	Woolworth Co.	137¾	135	137¾	137¾
	Do. pfd.			107	108
	Whitel Fruit	162	159¾	160¾	161
	Westinghouse Oil			68¾	69¾
	Wattuck			27¾	28¾
2,000	Xmas. Cooper	54¾	54¾	54¾	55
1,000	Yellow Cab	27¾	27¾	27¾	28
6,900	U. S. S. 2-Sdz.	114¾	114¾	114¾	115
	Do. pfd.			50	51¾
	Cruise			20¾	21¾
	Ontario Silver	10¼	10	10¼	10¾
	Wes. Star. Ref.	47	47	47	48
	Do. pfd.	104	104	104	104¼
1,500	Jewel Tea	91¾	91¾	91¾	92
400	Lee Tires	49¾	49	49¾	50
Total sales—854,200 shares.					

RANGE OF STOCK PRICES IN BOSTON.

[Furnished by Logan & Bryan, Members New York and Boston Stock Exchanges, Van Nuys Building, Los Angeles.]

BOSTON, May 11.—Following are closing quotations:

	Close Bid.	Close Ask.
Adventure	⅝	1¼
Ahmeek	105	
Alaska	20¾	21
Allouez	39	40
Allouez	39	40
Alpena	60	100
Am. Zinc	61¾	62
Arcadian	9	10
Ariz. Com.	14¾	15
Ariz. Com. pfd.	77¾	78
Butte & Sup.	67¾	68
Calumet & Ariz.	90	91
Calumet & Hecla	650	660
Centennial	17	17½
Chino	53¾	53¾
Cons. Ariz.	1¾	1¾
Cons. Copper	13¾	13¾
Crown Res.	60	61
Daly Judge	21	22
Daly Utah	47	48
E. Butte	12½	12¾
First Nat.	87	88
Fortuna	14¾	15
Franklin	8	8¼
Granby Con.	61	61½
Hancock	24¾	25
Helvetia	30	32
Indiana	7	7¼
Houghton	2¾	2¾
Ill. Creek	60	62½
Indiana	7	7¼
Inspiration	44¾	45
Iron Cap.	24¾	25
Kerr Lake	6	6¼
Keweenaw	1¾	1¾
Lake Cop.	32	33
La Rose	11	11½
La Salle	4¼	4¾
Mass Con.	12¾	13
Mass Gas	81	82
Mass Gas pfd.	92	93
Mayflower	68	69
Mex. Metals	40	42
Miami	25¾	26
Mich. Par.	63	64
Mohawk	66	68
Nev. Con.	17¾	18
Nipissing	8	8¼
N. Y. & Hon.	23¾	24
Nor. Dome	10	10¼
N. Lake	1¾	2
Ohio Cop.	1¾	2
R. C. Mex.	1¾	2
Old Dom.	70	72
Old Colony	14¼	15
Osceola	74	75
Old Colony	14¼	15
Onco	1¾	2
Old Dom.	70¾	71
Osceola	74	75
Pond Creek	14¾	14¾
Quincy	74¾	75
Ray Cons.	23¾	24
Santa Fe	7¾	8
Shannon	8¼	8¾
Shattuck	31¾	32¼
Stewart	29	30
St. Mary's	31¾	32
S. Lake	7	7¼
Tamarack & B.	53¾	54
Trinity	28	29
Tuolumne	1¾	2
Utah Cop.	72¾	73
Utah Con.	13¾	14
Utah Metals	3¾	4
U. S. M. & S.		
Do. pfd.	37	38¼
U. S. Smelt.	37¾	38
Do. pfd.	51¼	51¾
Utah Apex	2¾	2¾
Utah Sec.	2¾	2¾
Victoria	3¼	3¾
Wilbur Mt.	27	28
Winona	1¾	2
Wolverine	57	58
Wyandotte	1¾	2
Yukon	2¾	3
Yuma	1¾	2
Profit	75	100

PRODUCE MARKET AT SAN FRANCISCO.

[BY A. P. NIGHT WIRE.]

SAN FRANCISCO, May 11.—Receipts—Flour, 5310 quarters; barley, 2430 centals; beans, 135 sacks; potatoes, 1190 sacks; hay, 508 tons; wine, 34,100 gallons; hides, 165 in number.

Vegetables unchanged.

FINANCIAL.

OFFICE OF THE TIMES,
Los Angeles, May 12, 1916.

Bank clearings yesterday were $4,062,769.59, a decrease of $581,815.11, compared with the corresponding day last year.

	1916.	1915.	1914.
Monday	$3,982,758.41	$3,760,415.72	$3,370,696.90
Tuesday	4,112,660.63	3,962,551.82	3,402,234.36
Wed'day	4,437,611.37	4,382,295.55	3,596,334.17
Thursday	4,062,769.59	4,059,572.51	4,351,832.60

Bullish.

MINES ADVANCE ON LOCAL EXCHANGE

HIGHER PRICES PAID FOR LEADING ISSUES.

Big Jim and Ivanhoe Accumulate Strength—Fessenden Shows Improvement — Home Telephone Common Gains—Investment Sells Off—Oil Stocks Quiet.

Although trading continues rather limited on the Los Angeles Stock Exchange, prices as a whole showed substantial improvement at yesterday's session. This was especially true of the mining list where the quotation for all active Oatmans moved upward. Big Jim sold strong all day around the 1.32 mark, closing steady at 1.31. Those panicky holders who ten days ago threw their Big Jim overboard at prices ranging from 1.09 to 1.15 must have felt good yesterday when repeated calls were heard for the security at 1.31. Ivanhoe, on the report that the company expected to strike a large ore body shortly, advanced sharply and closing bids were 20¾, asked 22. Fessenden was higher when 1600 shares were transferred at 34 and 2000 shares of Sunnyside brought the better figure of 35. Home Telephone common attracted considerable attention when 100 shares sold at 42.00, a gain of 1¼ points over night, and 10 shares sold at the close at 42.50. Slightly stronger bids were heard for the preferred stock and the asked price on the first mortgage bonds of the same company advanced to 93. The other active industrial, Los Angeles Investment, evidenced weakness as the meeting progressed, the quotation dropping steadily to a low of 71 at the close. Oil stocks were neglected, the only sales registered in that class of securities being the sale of 10 shares of Associated at 86.37½, 1000 shares of United on board at 20, and 1000 shares of National Pacific at 4.

LOCAL CLOSING STOCK QUOTATIONS.

[As posted at the Los Angeles Stock Exchange I. W. Hellman Building.]

BANK LIST.

	Bid.	Asked.
Cal. Savings Bank		$127.50
Citizens' National	$200.00	
Commercial National		195.00
Farmers' & Merchants' Nat.	310.00	330.00
First National	995.00	
German-American	240.00	
Hellman Com. T. & Sav.		260.00
Home Sav. Bank of L. A.	140.00	145.00
Merchants' Nat.	180.00	
Merchants' National	200.00	225.00
National Bank of Cal.	295.00	
Security Tr. and Sav. Bank	275.00	285.00
U. S. National Bank	155.00	

BOND LIST.

(With Accrued Interest.)

	Bid.	Asked.
American Petroleum Co.	90	100
Associated Oil Co.	101¾	103
Do. 1st pfd.	94¾	96
California Pacific Rfg.		
Corona Power & Water Co.	90¾	
Consumers Gas	100	
Edison Elec. Co., 1st pfd.	90	101¾
Edison Elec. Co., old issue		98
Edison Elec. Co.		95
Home Tel. Co., 1st pfd.	90	
Home Tel. & Tel. Co.	42	43
Home Tel. & Tel. Con. Mtge.		93
Hunt. Pier, Ltd.		40
L. A. Gas & Elec. Co.	100¼	
L. A. Pac. Ref. Co., 1st pfd.		98
L. A. Pac. Ry., 6% Bonds		101
L. A. & Pasadena Elec. Ry.		95
L. A. Railway Co.	100	
L. A. Railway Co.	98¼	99
L. A. R.R. Corp. 5s		88
Pac. Elec. Co., 5%		95
Pac. Light & Power Co.		92
Pac. L. & P. Co., 1st pfd.		98
Pasadena Home T. & T. Co.		93
Pomona & Ont. T. & T. Co.		93
Pomona & Ont. T. & T. Co.		93
Powell-Independent Co.		90
Redondo Home T. & T. Co.		93¾
S. Monica Elec. Co., 5%		95
S. Monica R. T. & T. Co.		93
Santa Ana T. & T. Co.		93
Tamalpais Water Co.	100¼	101
Traders' Oil Co.		92
Union Oil Co.	101¼	102
Union Transportation Co.	94	96
U. L. D. T. & T. Co.	91	92
Ventura Co.	73	75
Whittier Home T. & T. Co.		93

INDUSTRIAL LIST.

	Bid.	Asked.
Cal. Hospital		$ 77.00
Consolidated Realty Co.	$ 90.00	
Emergency Hospital	25.00	
Home Telephone pfd.	71¼	72.00
Jonathan Club	42.25	42.75
L. A. Athletic Club	42.00	
L. A. Investment Co.	100.00	
L. A. Investment Co.	70¼	
Occidental Life Ins. Co.	125.00	
Pac. Mut. Life Ins. Co.	500.00	
Prod. Transportation Co.	80.50	
S. Dieg. Home T. & T. Co.		5.00
So. Cal. Edison pfd.	104.00	
So. Cal. Edison com.	90.00	92.00
Title Ins. & Trust	240.00	
U. S. L. D. T. & T. Co. pfd.	24.00	26.00

MINING LIST.

	Bid.	Asked.
Adams Mining Co.	$ .19	$ .20
Arizona Tom Reed	.19	.24
Argo Mines	.20	
Big Jim Gold Mining Co.	1.30	1.31
Birmingham	14¼	
California Hills	.01¾	.02
Carter Gold	14¾	.16
Coso Mining Co.	.05¾	
Dome Mining	15¾	.17
Fessenden Gold	.33	.36
Gil. Edge	6¾	
Gold Range	10¾	
Gold Dust	.20	
Hi Henry	.05	
Ivanhoe Con. Mines Co.	20¾	.22
Jerome Coldman	3¾	
Lucky Boy	.17	.21
Pictured Rock		.06
San Francisco G

us Markets

UNLISTED STOCK PRICE

[Furnished by Jas. G. Knight & Co., Hellman Bldg.]

UNLISTED BOND PR

[Furnished by Jas. G. Knight & Co., Hellman Bldg.]

FLAX IS LOWER, OFFERINGS LI

[BY DIRECT WIRE—EXCLUSIVE SERVICE]

MINNEAPOLIS, May 8.—Flax offerings light. Practically all the seed that arrived was from Duluth terminal elevators. May contracts. No. 1 seed sold at ¼ under to 2 over price, to arrive 2 less. Receipts, cars; shipments, 2 cars. Linseed oil meal and cake, 173,800 pounds; shipments, 629,838 pounds.

Duluth—Flaxseed again weak under predictions of heavy acreage to be sown over the west. Small interests were crushers and offerings were light. May flax closed 2¼ off, but September 3 cents off and November 2 cents off. Closing linseed on track and to arrive: May, 1.96 bid; July, 1.97; May, 1.96 bid; November, 1.95; September, 1.95; November, 1.95 bid.

E PLANNING TO BUY

N & BRYAN

& CO.

Company

WRIGHT & CO.

ON & COMPANY

AN CAPITAL

Co.

Grain.

WHEAT UNDERGOES SLIGHT SETBACK.

BEGINS EARLY AND IS NOT OVERCOME.

Weakness in the Growing Crop Sends Bulls to Cover. Corn is Fractionally Down. Oats and Oats are Also Low.

[BY A. P. NIGHT WIRE.]

CHICAGO, May 11.—Wheat underwent a setback today on account of general showers and because of prospects of vital importance for growing crop. The close was unchanged to ⅝ to ⅝@⅝ net decline for July and September 1.16⅝. Corn declined 1-16 to ⅛@¼ down and was trying from ¼ off to ¼ up in provisions the outcome was not showed itself right at the start and was at no time completely under influences of a record-breaking increase of acreage made the market decline. Oats proved weak under selling pressure by disappointed holders. Higher prices on provisions were unable to be of any assistance against the down turns.

CLOSING PRICES.

Wheat—July, 1.16⅝; September, 1.14; September, 73. Corn—July, 46¼; September, 46¼. Oats—July, 31.47; September, 23.05. Pork—May, 12.87; September, 12.80. Lard—May, 11.32; September, 12.05.

CASH GRAINS.

No. 2 yellow, 73@75½; No. 4 yellow, 72. Oats, No. 3 white, 45½@48½. Rye, No. 2 standard, 48¼@48¾. Barley, 63@80. Timothy, 5.00@14.00.

RANGE OF PRICES.

	Open.	High.	Low.	Close. Bid.	Asked.
July	1.16⅝	1.16⅝	1.15⅝	1.16⅝	1.16½
September	1.14	1.14	1.13⅝	1.14	
December	.74⅝	.74⅝	.73⅝	.74	
May	.75	.75	.75	.75	
July	.47⅝	.47⅝	.46⅝	.46⅝	
September	.46¼	.46¼	.45¾	.46¼	
December	.47⅛	.47⅛	.47	.47	
May	.49	.49	.48⅝	.48⅝	
July	12.55	12.55	12.50	12.50	
September	12.52	12.52	12.50		
December	12.67	12.67	12.65		
May	12.80	12.80	12.80		

SOUTH WESTERN WHEAT.

[BY DIRECT WIRE—EXCLUSIVE DISPATCH.]

KANSAS CITY, May 11.—Close: Wheat, July, 1.19½; October, 94; May, 48¾; July, 45¾.

TOPEKA CITY WHEAT.

[BY DIRECT WIRE—EXCLUSIVE DISPATCH.]

TOPEKA CITY, May 11.—Close: Wheat, July, 1.18½; July, 1.04¾; September, May, 68¾.

MINNEAPOLIS WHEAT.

[BY DIRECT WIRE—EXCLUSIVE DISPATCH.]

MINNEAPOLIS, May 11.—Close: Wheat, July, 1.23½; July, 1.21¾; September, 1.18¾.

PORTLAND WHEAT.

[BY A. P. NIGHT WIRE.]

PORTLAND (Or.) May 11.—Wheat nominal; trading. Spot bids unchanged. Bluestem, 1.04; forty-fold, 1.02; Red Fife, 98; Red Russian, 96. Barley unchanged.

SAN FRANCISCO WHEAT.

[BY A. P. NIGHT WIRE.]

SAN FRANCISCO, May 11.—Wheat nominal; trading. Barley firm; December, 1.18½ bid, 1.21¼ asked. Oats (no session.) Wheat steady; barley firm; December, 1.18¾ asked.

Mixed feed.

ES ON LOCAL GRAIN EXCHANGE.

Following are quotations furnished by Grain Exchange. All prices are based on lots of 100 tons and are f.o.b. Los Angeles.

	Bid.	Asked.
Barley Milling		2.00
Barley feed		2.20
Corn, white		1.75
Corn, feed		1.90
Corn, cracked	1.27½	1.35
Corn, rolled	1.27½	1.32½
Corn, corn		1.77
Corn, meal		1.42½
Corn, hominy		1.35
Corn, chop		29.00

DAILY EASTERN CITRUS MARKET QUOTATIONS.

[BY DIRECT WIRE—EXCLUSIVE DISPATCH.]

NEW YORK BUREAU OF THE TIMES, May 11.

—Twenty-three cars navels, one car Valencias, two cars St. Michaels, two cars seedlings, nine mixed cars, and one car lemons sold. Market generally easier on oranges. Lemons unchanged. Partly cloudy.

NAVELS.

	Avge.
Orchard, Nat. G. Co.	$2.50
Standard, Nat. G. Co.	2.50
Moose, O.K. Ex.	2.85
Frostghorn, O.K. Ex.	2.45
Buck, O.K. Ex.	2.40
Gold Buckle, R.H. Ex.	2.62
Paul Negron, Imp., S.A. Ex.	2.90
Starfields, O.K. Ex.	2.70
Robusta, Imp., A.H. Ex.	2.60
Robo, Imp., A.H. Ex.	2.70
Rhoads, A.H. Ex.	2.85
Hobo, A.H. Ex.	2.60
Golden Cross, O.K. Ex.	2.50
Red X, O.K. Ex.	2.50
Blue Globe, R.H. Ex.	2.60
Red Globe, R.H. Ex.	2.40
Pinpricket, R.H. Ex.	2.60
Indian Hill, S.A. Ex.	2.60
Red C, C. Ex.	2.15
Golden Grapes, A.H. Ex.	2.75
Glendora Home, A.C.G. Ex.	2.15
Monopole, A.C.G. Ex.	1.85
Corona Crown, G.C. Ex.	2.50
Family, G.C. Ex.	2.35
Echo, S.T. Ex.	2.60
Armore, S.T. Ex.	2.45
Tournament, S.T. Ex.	2.60
Paul Negron, S.A. Ex.	2.50
Gerser, Imp., O.K. Ex.	2.60
Flyer, Imp., O.K. Ex.	2.45
Kentworth, A.H. Ex.	2.50
Peasant, A.H. Ex.	2.35
Rosamyne, Imp., S.T. Ex.	2.15
Girl, Imp., S.T. Ex.	2.55
Starfields, O.K. Ex.	2.60
Padre, O.K. Ex.	2.60
Amarillo, O.R. Ex.	2.30
Orchard King, C. Ex.	2.05
Daffodil, C. Ex.	2.05
Athlete, S.A. Ex.	2.40
Golden Rule, R. Ex.	2.10
Golden, R. Ex.	2.10
Pueblo, S.T. Ex.	1.95
Black Crusader, A.C.G. Ex.	1.75
Green Crusader, A.C.G. Ex.	1.75
Kenilworth, A.H. Ex.	2.40
Peasant, A.H. Ex.	2.20
Trady, A.H. Ex.	2.20
Red G, C. Ex.	2.10
Paul Negron, S.A. Ex.	2.50
Echo, S.T. Ex.	2.60

VALENCIAS.

	Avge.
Alta Corote, O.K. Ex.	$2.40
Owl, O.K. Ex.	2.15
Owl, O.K. Ex.	1.70
King, S.A. Ex.	1.80
Royal, Q.C. Ex.	2.20
OIC, Q.C. Ex.	1.75
Ambassador, Q.C. Ex.	2.50
Maverick, Q.C. Ex.	2.35
Golden Cross, O.K. Ex.	2.65
Red X, O.K. Ex.	2.65
Fet, S.D. Ex.	2.40

VALENCIAS.

Mariposa, E. H. Fakew	$3.20
Marguerite, O'Neill Ft. Co.	2.60

BUDDED.

Mission Bells, A. B. Chapman	$2.40
Mission Memories, A. B. Chapman	2.15

BUDDED—HALVES.

Parrot, S.A. Ex.	$1.05

THOMPSON NAVELS.

San Antonio Blue	$2.90
San Antonio Red, San Antonio O. Co.	2.70

LEMONS.

Lancey, S.T. Ex.	$2.50
Pirate, S.A. Ex.	1.75

SWEETS.

Alta Crysto, O.K. Ex.	$2.25
Airship, F.C. Ex.	2.45
Maverick, Q.C. Ex.	2.30

ST. MICHAELS.

Airship, F.C. Ex.	$2.75
Cycle, F.C. Ex.	2.35

ST. MICHAELS—HALVES.

Ambassador, Q.C. Ex.	$1.30
Parrot, S.A. Ex.	1.25

SEEDLINGS—HALVES.

Parrot, S.A. Ex.	$1.00

FLORIDAS.

Golden Cross, O.K. Ex.	$2.20

Boston Market.

[BY DIRECT WIRE—EXCLUSIVE DISPATCH.]

BOSTON, May 11.—Twenty cars sold. Market dosing better on oranges and lemons.

NAVELS.

Alpha, Robt. Henderson	$2.70
Elk, Robt. Henderson	2.25
Florencia, Randolph Ft. Co.	2.65
Venecia	1.90
Blue Bow, Blue Ribbon G., Inc.	1.90
Red Bow, Blue Ribbon G., Inc.	1.70
Native, Smith Ft. Co.	1.60
Arrowhead, R.H. Ex.	1.80
Schuntzer, S.A. Ex.	2.00
Red C, Gwina Ex.	2.20
Cougar, Cor. Ex.	2.30
Iris, S.A. Ex.	1.90
Iris, D.M. Ex.	2.25
Red Robe, R.H. Ex.	2.35
Royal, Q.C. Ex.	1.95
Corona Belle, Q.C. Ex.	2.10
Corona, Q.C. Ex.	1.80
Royal, Q.C. Ex.	1.80
Kenilworth, A.H. Ex.	2.00
Peasant, A.H. Ex.	2.20
Blue Globe, R. Ex.	2.30
Dandy, A.H. Ex.	2.25
Red Robe, R.H. Ex.	2.35
Gold Buckle, R.H. Ex.	2.25
Lochinvar, R.H. Ex.	

LEMONS.

Motjaska, Anaheim O.G. Assn.	$2.50
Bell, Santa Barbara L.G.A.	1.80
Gold, Or. Ex.	2.60
Comet, Or. Ex.	2.05

BLOODS.

Orange Banner	$2.00
Native, Buth. Ft. Co.	1.80

BLOODS—HALVES.

Queen Bee (Ruby,) Q.C. Ex.	$1.05

JAFFAS.

Golden Flower, C. M. Brown	$1.80
Red Banner, C. M. Brown	2.35

SWEETS.

Motjaska, Anaheim O.G. Assn.	$1.50
Bell	1.40
Marsh	1.70
Parrot, S.A. Ex.	1.70
OIC, Q.C. Ex.	1.70

SEEDLINGS.

Dos Palmas, S.T. Ex.	$2.00
El Toreador, S.T. Ex.	1.75
Sunny Heights, R.H. Ex.	1.90
Prairie Belle, R.H. Ex.	1.95

VALENCIAS.

OIC, Q.C. Ex.	$1.65

Citrus Fruit Shipments.

SOUTHERN CALIFORNIA.

	Oranges.	Lemons.	Total.
May 10	113	26	139
Total to date this season	19,570	5,171	22,749
Total to same date last year	22,029	8,148	25,177
Total to same date two years ago	22,964	1,220	24,503

CENTRAL CALIFORNIA.

	Oranges.	Lemons.	Total.
May 9	20	0	20
Total to date this season	4,840	160	4,999
Total to same date last year	5,243	192	5,434

STOCKS AND BONDS IN SAN FRANCISCO.

[BY A. P. NIGHT WIRE.]

SAN FRANCISCO, May 11.—Following is today's range of prices:

	Bid.	Asked.
U. S. Bonds	100⅝	....
4s quarterly coupon (new)	100⅝	....
3s quarterly coupon	100⅝	....
State Bonds—		
San Francisco Sea Wall 4s	4.00	....
Highway 4s	4.00	....
Municipal Bonds—		
San Francisco Municipal 3½s	4.35	4.50
San Francisco Municipal 3s	....	....
Miscellaneous Bonds—		
Associated Oil Co. 5s	102⅜	102⅝
Bay Counties Power Co. 5s	102¼	....
Cal. Central Gas & Electric Co. 5s	101	....
Cal. Electric Gen. Co., 1st A 5s	101¾	102
Cal. Wire Cem. Co. Unifying 5s	99¼	....
Cal. G. & E. G. M. & C. T. 5s	99	....
California Tel. & Light Co. 5s	97¼	....
California Wine Association	97½	....
Central Cal. Traction Co. 5s	97¼	98
City Electric Co. 5s	97½	....
City Investment Co. 5s	....	....
Coast Counties Light & Power 5s	100½	....
Edison Light & Power 5s	102¾	....
El Paso de Nemo. Pfr. 4½s	....	101
First Federal Trust Co. 5s	85	....
Great Western Power Co. 5s	....	85
Home T. & T. of Spokane 5s	84	....
Honolulu R. T. & L. Co. 5s	82½	....
Lake Tahoe R. & T. Co. 5s	100½	....
Los Angeles Electric Co. 5s	100⅝	....
Los Angeles Gas & Elec. Co. 5s	98	....
Los Angeles Gas & Elec. Corp. 5s	....	98
Los Angeles Railway 5s	90¼	....
Los Angeles Railway Corp. 5s	100	100⅛
Los Angeles Lighting Gas 5s	97¼	....
L. A.-Pacific Ry. 1st Con. Mtg. 5s	90	....
L. A.-Pacific Ry. of Cal. 5s	....	....
Marin Water & Power Co. 5s	97½	....
Market St. Ry. 1st Con. Mtg. 5s	82¾	....
Nat. Ry. Co. of California 5s	100⅛	....
Northern Ry. Co. of Cal. 5s	102⅜	....
Northern California Railway 5s	100	....
Northern California Power Co. 5s	98	....
Northern Cal. Power Co. 5s	81¼	....
Oakland Transit Co. 5s	....	92¾
Oakland Transit Co. 5s	46	92¾
Oakland Transit Con. 5s	46	92¾
Oakland Traction Con. 5s	85¼	....
Oakland Traction Co. 5s	84	85
Omnibus Cable Railway 6s	76	....
Oro Electric Corp. 5s	90¼	....
Pacific Gas Imp. 4s	91	91½
Pacific Gas & Electric Co. 5s	90	92½
Pacific Electric Railway Co. 5s	96	97¼
Pacific Light & Power Co. 5s	....	100¾
Pacific Light & Power Gnl. 5s	99¾	100
Pacific Tel. & Tel. Co. 5s	....	100¼
Sacramento Elec. Gas & Ry. 5s	99¾	100
San Joaquin Light & Power 5s	102	....
S. J. L. & P. Cor. (Ser. A) 5s	82	....
S. F., Oakland & San Jose Ry. 5s	....	91¾
S. F., Oak. & S. J. 2nd Mtg. 5s	....	49
S. F., Oak. & S. J. Con. Ry. 5s	85	90
S. J. & S. Clara Co. Ry. 4½s	....	85
Sierra Railway of Cal. 5s	100¼	....
S. F. R. R. of C. 1st C. Gtd. 5s	122½	....
S. F. Branch Ry. of Cal. 5s	90¼	....
S. F. R. R. Co. 1st Refg. 4s	85	....
S. V. Water Co. Gen. Mtg. 4s	101⅛	102
United Gas & Electric Co. 5s	30	30½
United R. R. of S. F. 4s	102¼	....
Valley Counties Power Co. 5s	....	....
Water Stocks—		
Spring Valley Water Co.	59¼	60
Gas and Electric Stocks—		
Northern Cal. Power Co. Com.	9¾	11
Northern Electric Corp. pfd.	5	10
Pacific Gas & Electric pfd.	....	58½
Pacific Gas & Electric com.	....	....
Insurance Stocks—		
Fireman's Fund	202½	....
Bank Stocks—		
Bk. of California-Trust Co.	97	145
Anglo & London-Paris Nat'l Bank	191	....
Bank of California, N. A.	220½	....
First National Bank of S. F.	....	230
Mercantile National Bank	240	....
Savings Union Bank & Trust Co.	2250	....
Union Trust Co.	....	....
Savings Banks—		
Central Savings & Loan	4010	4070
Humboldt Savings Bank	102½	107½
Mutual Savings Bank	80¾	....
Security Savings Bank	340	....
Powder Stocks—		
E. I. du Pont de Nem. & Co. com.	....	377
Sugar Stocks—		
Hawaiian Commercial & Sugar	55	....
Hawaiian Sugar Co.	40¾	....
Honokaa Sugar Co.	14½	....
Hutchinson Sugar Plantation	21¾	....
Kilauea Sugar Plantation	51¾	55½
Onomea Sugar Co.	40	40
Paauhau Sugar Plantation Co.	20¼	23
Union Sugar Co.	....	....
Oil Stocks—		
Associated Oil Co.	60¼	60¾
Pacific Crude Oil Co.	10	....
Sterling Oil & Dev. Co.	117¼	....
Miscellaneous Stocks—		
Alaska Packers' Association	105	....
Cal. Fruit Canners' Association	125	91
Cal. Wine Association pfd.	....	85
Cal. Wine Association com.	....	65
Hunt Bros. Co. pfd.	....	....
Natomas	14	....
North Alaska Salmon Co.	130	....
Pacific Auxiliary Fire Alarm	5	50
Pacific Tel. & Tel. pfd.	94	....
Philippine Tel. & Tel. Corp.	....	122

SALES.

Morning session—

4,000 Omnibus Cable Railway 6s	85
1,000 Great Western Power 5s	80¾
20 Spring Valley Water Co.	59¼
15 Honolua Sugar Co.	14¼
1,400 Hawaiian Commercial & Sugar	54¾
420 Hawaiian Commercial & Sugar	55
50 Hutchinson Sugar Plantation	21¾
505 Hutchinson Sugar Plantation	22
115 Paauhau Sugar Plantation Co.	20¼
Afternoon session—	
20 Pacific Light & Power 5s	100
5,000 Pacific Gas & Electric Gen. 5s	90¾
15,000 Pacific Light & Power 5s	100⅛
5,000 Cal. Gas & Electric Gen. 5s	101¾
5,000 City Power Co. 5s	99¾
5,000 S. F., Oak. & S. J. 5s	90
5,000 United R. R. of S. F. 4s	84¾
5,000 United R. R. of S. F. 4s	85
5,000 Valley Water Co. 5s	89¾
100 Spring Valley Water Co.	59¾
20 Pacific Gas & Electric 1st Pfd.	58¾
100 Pacific Gas & Electric com.	58¾
235 Pacific Gas & Elec. com., seller 60	58¾

NEVADA MINING SALES AND RANGE.

[BY A. P. NIGHT WIRE.]

SAN FRANCISCO, May 11.—Following are sales and range of quotations:

Sales.	Goldfield—	High.	Low.	Close. Bid.	Asked.
5,000	Atlanta	.13	.13	.12	.13
5,000	Booth	.19	.19	.19	.20
	Blue Bull	....	....	.08	.09
1,000	C. C. D.	.04	.04	.03	.04
	Daisy	....	....	.04	....
	Dixie Kl.	.07	.06	.06	.07
7,000	Jumbo R. S.	.07	.06	.06	.07
	200 Florence	.50	.50	.48	.50
1,100	Gld. Cro.	1.00	1.00	.88	.90
1,000	Jumbo Ex.	.01	.01	.01	.02
11,000	Lone Star	.08	.06	.08	.07
12,000	Morgan	.12	.12	.07	.08
1,000	Mohawk	.07	.07	.09	.10
	Silver Pick	....	....	.03	.04
	Vernal	....	....	.03	.04
	Verde Ex.	....	....	.04	.05
	Ora	....	....	.04	.05
	Sandstm	.14	.14	.14	.15
7,000	Manhattan—				
	Big Four	....	....	.01	.02
	Big Mack	....	....	.01	....
	Gold W.	....	....	.03	.04
2,000	Gold Sun	.03	.03	.01	.02
	Man. Dar.	....	....	.01	.02
4,400	White Cap	.27	.26	.25	.26
	Comstock—				
2,700	Con. Va.	.12	.11	.11	.12
	Confidence	....	....	....	.15
	Hale & N.	....	....	.06	.07
	Ophir	....	....	.20	.21
1,300	Ophir	.24	.22	.23	.25
	Savage	....	....	.27	.28
3,100	Sierra N.	.26	.24	.29	.30
1,100	Union	.62	.61	.61	.62
	Tonopah—				
4,000	Belmont	5.62½	5.62½	4.60	....
	Cash Boy	....	....	.07	.08
8,500	Gld. Queen	.04	.03	.03	.04
1,000	Jim Butler	1.02½	1.00	1.00	1.05
2,000	Midway	.27	.27	.27	.28
2,500	M. F. Ex.	.11	.11	.10	.11
	Montana	....	....	.30	.31
	Mtn. Ex.	....	....	.13	.14
2,000	McNamara	.14	.14	.13	.14
1,000	N. Star	.21	.21	.20	.22
18,700	Rescue E.	.49	.47	.47	.48
	Ton. of N.	....	....	6.00	....
	Ton. Ex.	.65	.65	7.00	7.05
2,000	Unatilla	....	....	.08	.04
1,400	West End	1.07½	1.07½	1.05	1.10
	Miscellaneous—				
	C. & Peak	....	....	.08	....
1,000	Ner. Bills.	.22	.22	.22	.22
1,400	Round Mt.	.75	.73	.75	....
24,400	Rochester	.09	.09	.05	....

METAL MARKETS, NEW YORK PRICES.

[BY DIRECT WIRE—EXCLUSIVE DISPATCH.]

NEW YORK BUREAU OF THE TIMES, May 11.—These prices were quoted on the Metal Exchange. Spelter, 17.00 bid Thursday, same Wednesday. Bar silver in London, 30⅝, up 1-16d. Mexican dollars, 58⅝, asked 61⅝, up ⅛. Quicksilver, 108.00 bid Thursday, same Wednesday.

COPPER, TIN AND LEAD.

[BY A. P. NIGHT WIRE.]

NEW YORK, May 11.—Copper firm; electrolytic, nearby, nominal; August and later, 28.75@30.00. Lead, 7.30@7.50. At London: Lead, £34, 5s; spelter, £98.

TUNGSTEN MARKET.

[BY DIRECT WIRE—EXCLUSIVE DISPATCH.]

DENVER, May 11.—Colorado tungsten, per unit of 60 per cent., 60.00; 25 per cent., 34.00; 10 per cent., 32.00.

CALIFORNIA DRIED FRUIT QUOTATIONS.

[BY A. P. NIGHT WIRE.]

NEW YORK, May 11.—Evaporated apples dull. Prunes steady. Apricots and peaches quiet. Raisins neglected.

Cotton.

BUYING POWER ON THE DECLINE.

LONGS SEEM MORE DISPOSED TO ACCEPT PROFITS.

Market Shows an Easier Tendency and the Closing is About Steady—Peace Talk Tends to Check Advances Early in the Week.

[BY DIRECT WIRE—EXCLUSIVE DISPATCH.]

NEW YORK BUREAU OF THE TIMES, May 11.—Excepting the initial stages, there was not the same broad buying power in the cotton market as has been witnessed of late. It was also observable that longs, especially local ones, were disposed to accept profits. Therefore, aside from the first hour's show of strength, the market showed an easier tendency, although final figures were about on a parity with yesterday's close. Peace talk continues to be the chief topic, although the failure of anything definite to develop along these lines had a tendency to check the hysterical power noticeable earlier in the week. Other market factors were considered rather bullish, especially spot advices and reported unfavorable growing weather in Georgia, Mississippi, Alabama and the Carolinas. In the latter States drought is complained of, the same retarding growth and militating against replanting which will be necessary in many parts of this territory. Clearances for the day were fairly liberal, considering the time of the year, total shipments being 25,000 bales as against 17,000 bales the same day last year. The Watkins Bureau, in its second acreage estimated of the season, revised it upward, making the increased area 9.4 per cent. as compared to 7.8 per cent. of a month ago. Compared with a normal rainfall of 19.50 inches, Atlanta had 9.07 inches from January 1 to May 1, and this percentage of deficiency, according to a United States weather forecaster, can be applied to the whole State of Georgia. The chief underlying factor of strength is none other than the insistent demand from American mills inspired by their immediate needs, doubtfulness over this season's crop outturns, and a desire to protect the market against forward requirements, which are large, in the event of an early peace.

Liverpool cables due 3½ lower on May, 3 lower on July, and 2 lower on October and January, came 3 lower than due on October, ½ lower on May and ½ better than due on July. Good demand for spot cotton; prices unchanged; sales, 10,000 bales; receipts, 15,000 bales; American, 11,700 bales; middlings, 8.45; futures opened easier.

RANGE OF PRICES.

Option—	Open.	High.	Low.	Close. Bid.	Asked.
January	13.49	13.53	13.35	13.37	13.38
February	....	....	....	13.43	....
March	13.54	13.58	13.52	13.53	13.54
May	12.88	12.98	12.80	12.85	12.86
July	13.10	13.16	13.02	13.05	13.07
October	13.13	13.22	13.00	13.05	13.06
December	13.20	13.32	13.12	13.15	13.16
Spot	13.44	13.47	13.29	13.33	13.34

NEW ORLEANS SPOT.

[BY DIRECT WIRE—EXCLUSIVE DISPATCH.]

NEW ORLEANS, May 11.—New Orleans spot cotton market today: Low ordinary, 10.00; ordinary, 10.75; good ordinary, 11.75; strict good ordinary, 11.75; low middling, 12.25; strict low middling, 12.50; middling, 12.75; strict middling, 13.00; good middling, 13.25; middling fair, 13.50; strict middling fair to fair, 14.12; fair, 14.37. Sales, 3140 bales; to arrive, 1570 bales. Tone of market firm.

LIVERPOOL COTTON.

[BY ATLANTIC CABLE AND A. P.]

LIVERPOOL, May 11.—Cotton, spot, unchanged; good middling, 8.50; middling, 8.43; low middling, 8.19. Sales, 10,000 bales.

BUTTER IS STEADY, EGGS ARE FIRM.

[BY A. P. NIGHT WIRE.]

NEW YORK, May 11.—Butter steady; receipts, 8147. Creamery extras, 30@31; firsts, 29@29½; seconds, 28@28½. Eggs firm; receipts, 25,879. Fresh gathered extras, 24½@25; regular packed, firsts, 21½@23½; seconds, 20½@21¼. Cheese steady; receipts, 2703; unchanged.

SAN FRANCISCO MARKET.

[BY A. P. NIGHT WIRE.]

SAN FRANCISCO, May 11.—Eggs, fresh extras, 22½.

CHICAGO MARKET.

[BY A. P. NIGHT WIRE.]

CHICAGO, May 11.—Butter unchanged. Eggs, receipts, 32,130 cases; unchanged.

HOGS TEN HIGHER, CATTLE ARE STRONG.

[BY A. P. NIGHT WIRE.]

CHICAGO, May 11.—Hogs—Receipts, 13,000; strong, 10 above yesterday's average. Bulk, 9.70@9.80; light, 9.40@9.95; mixed, 9.45@9.95; heavy, 9.40@10.00; rough, 9.40@9.55; pigs, 7.25@9.15. Cattle—Receipts, 8000; strong. Native beef steers, 7.90@10.10; western steers, 8.00@9.00; stockers and feeders, 5.90@8.80; cows and heifers, 4.35@9.50; calves, 6.75@10.25. Sheep—Receipts, 11,000; steady. Wethers, 7.15@9.00; lambs, 8.25@12.15; spring lambs, 11.00@13.00.

PORTLAND LIVE STOCK.

[BY A. P. NIGHT WIRE.]

PORTLAND (Or.) May 11.—Hogs steady; receipts, 407. Prime light, 9.00@9.25; prime strong weights, 8.90@9.10; good to prime mixed, 8.50@8.85; rough heavy packing, 8.00@8.25; pigs and skips, 7.50@8.00. Cattle steady; receipts, 258. Steers, grain and pulp-fed, 8.75@9.00; choice hay-fed, 8.50@8.75; good, 8.15@8.50; medium, 7.80@8.00; cows, choice, 7.50@7.80; good, 6.75@7.25; medium, 6.25@6.50; heifers, 7.00@8.00; bulls, 3.00@6.00; stags, 5.00@7.00. Sheep steady; receipts, 475. Spring lambs, 10.00@10.50; choice lambs, 9.50@10.00; common lambs, 9.00@9.50; choice yearlings, 8.75@9.50; good yearlings, 8.25@8.75; choice wethers, 8.25@9.03; choice light ewes, 7.50@9.00; good ewes, 7.00@7.50.

KANSAS CITY LIVE STOCK.

[BY A. P. NIGHT WIRE.]

KANSAS CITY, May 11.—Cattle—Receipts, 2000; strong. Prime fed steers, 9.35@9.65; dressed beef steers, 8.00@9.25; western steers, 8.00@9.50; stockers and feeders, 7.00@8.75; bulls, 5.75@7.50; calves, 6.00@10.55.

CALIFORNIA OIL SALES AND CLOSING.

[BY A. P. NIGHT WIRE.]

SAN FRANCISCO, May 11.—Coal. Central, 10 bid; Globe, 1@2; Jade, 8@9; Mascot, 70 bid; National Pacific, 3@4; Palmer Union, 3@4; Peerless, 5.50@6.00; Premier, 18 bid; Producers, 80.00 bid; Pyramid, 5 asked; Rice Ranch, 1.17½ bid; San Francisco and McKittrick, 9.75 bid; Section 25, 11.00 bid; Sovereign, 8.00 bid; S. W. B., 59 bid; Traders, 34.00 bid; Union, 75.00 bid; United, 19@20; United, 74.50 bid.

Sales: 2000 Palmer Union preferred at 4; 2000 Palmer Union at 4.

Last-minute Service

is not always satisfactory. Telephone your Sunday ads. to The Times Friday or early Saturday.

SHIPPING.

HARBOR OF LOS ANGELES.

ARRIVED—THURSDAY, MAY 11.

Steamer Harvard, Capt. White from San Francisco.
Steamer President, Capt. Zeh, from San Diego.
Steamer Beaver, Capt. Mason, from Portland via San Francisco.

SAILED—THURSDAY, MAY 11.

Steamer President, Capt. Zeh, for Puget Sound via San Francisco.
Steamer Wasp, Capt. Sundberg, for Santa Catrina, Merino.
Steamer Yale, Capt. Bartlett, for San Francisco.
Steamer Temple E. Derr, Capt. Nelson, for Gray's Harbor.
Steamer Newburgh, Capt. Mateos, for Albion.
Steamer Olsum, Capt. Murray, for Olsum.

PASSENGER SCHEDULE.

All steamers call at San Francisco to and from ports further north.

TO ARRIVE.

Date.	From—Steamer.	Steamship line.
May 12	San Diego, Harvard	Pacific Navigation
May 13	San Francisco, Yale	Pacific Navigation
May 13	Puget Sound, Queen	Pacific Coast
May 14	S. Francisco, Harvard	Pacific Navigation
May 14	San Diego, Yale	Pacific Navigation
May 15	San Diego, Queen	Pacific Coast
May 16	San Francisco, Yale	Pacific Navigation
May 16	Puget Sound, Governor	Pacific Coast
May 16	Portland, Rose City	S. F. & Portland
May 18	San Diego, Governor	Pacific Coast
May 18	San Francisco, Harvard	Pacific Navigation

TO DEPART.

Date.	For—Steamer.	Steamship line.
May 12	San Francisco, Harvard	Pacific Navigation
May 12	Portland, Beaver	S. F. & Portland
May 13	San Diego, Yale	Pacific Navigation
May 14	San Diego, Queen	Pacific Coast
May 14	San Francisco, Yale	Pacific Navigation
May 15	Puget Sound, Queen	Pacific Coast
May 16	S. Francisco, Harvard	Pacific Navigation
May 17	San Diego, Governor	Pacific Navigation
May 17	Portland, Rose City	S. F. & Portland
May 18	Puget Sound, President	Pacific Coast
May 18	San Francisco, Yale	Pacific Navigation
May 18	San Diego, Harvard	Pacific Navigation

LOCAL CARRIER

The Public Service.

At the City Hall.

CHARTER ELECTION A COSTLY AFFAIR.

POSTAGE BILLS, NEW DISTRICTS INCREASE EXPENSES.

City Clerk Wilde Estimates Expenses of Voting Down Freak Charter at Nearly Forty Thousand Dollars—One Precinct is Entirely Voteless.

In accordance with the new election laws, each election official will receive a digest of the election laws along with his general instructions mailed by the City Clerk, and the envelopes mailed to the voters, with the sample ballots and arguments for and against the propositions, will also be a bulky and costly affair. Anticipating the postage bills, City Clerk Wilde drew a demand for about $3000 worth of postage stamps and envelopes yesterday. Thus far the only argument presented to the City Clerk for mailing with the sample ballots is one prepared by the People's Telephone Committee urging favorable action on the proposal for an $8,000,000 bond issue for a municipal telephone system. It is likely, however, that arguments for and against all the other initiative measures will be submitted within the next few days. The ordinance officially calling the charter election for June 6 will be adopted by the Council in all probability today. City Clerk Wilde estimates that this election will cost $35,000 to $40,000. There will be 685 polling places, with election boards of five members each. Precinct No. 9, north of Hollywood, has been combined with Precinct No. 8, because in the former precinct there is not a single voter, and there are few in the latter. Precinct No. 485, south of Wilshire boulevard and east of Vermont avenue to Budlong, has been consolidated with Precinct No. 484, as one of these precincts contains only three voters, living in one house.

HAMLIN BALKS ON VIADUCTS REPORT.

The special report of the committee of engineers named by the City Council to submit a definite plan for eliminating the grade crossings in the industrial district will likely file its report for the City Council today, but the question of whether City Engineer Hamlin will agree to the report will not be answered until after a conference called by Chairman Topham for 10 o'clock today. Chief Engineer Howell of the Public Utilities Board and Samuel Storrow of the Municipal League Committee have formulated and agreed upon a report which in a general way provides for the separation of grades in the manner suggested by the Municipal League report. City Engineer Hamlin, however, refused yesterday to sign the report and it is understood that his excuse is that all of the surveys for the changes in grades and viaducts have not been made.

In this connection Chairman Topham of the Council Viaducts Committee expressed the hope yesterday that Mr. Hamlin will agree to the report with the qualification that the policy must be consistent with the surveys when they are made.

"I understand that the report as prepared embodies some of the important features suggested by the Municipal League report that was presented to the Council and considered by the Viaducts Committee last week," said Chairman Topham yesterday. "We will hold a conference on the report tomorrow and I hope that the City Engineer will agree to sign it, making such reservations as he may deem necessary."

FOR FIFTH STREET TUNNEL PLANS PRESENTED.

Oscar E. Farish addressed the Public Works Committee yesterday with reference to the proposal to construct a tunnel in Fifth street and through the Normal Hill city property. The tentative plans provide for an open cut between Olive and Grand, as an approach to the tunnel, with a forty-foot roadway on either side of the cut, and it was explained that the bore is planned to be three feet wider than the Third-street tunnel. It is further proposed to open Fifth street between Fremont and Beaudry in order to give an outlet to the west. Attention was called to the fact that the open cut at the east entrance to the tunnel would tend to mar the beauty of the Normal Hill site. A proposal for a winding roadway over the hill was also suggested. The committee asked the City Attorney to report on the question of whether the city has the right to construct a tunnel under the Normal Hill municipal property, and also to suggest a feasible plan for opening Fifth street.

BILLBOARD LICENSE. RETURNS ARE AUDITED.

Deputy City Prosecutor Hill issued a warrant yesterday for the arrest of M. H. Pehr, proprietor of the Monarch Sign Company, charging that the company has violated the billboard ordinance by failing to pay the license required. Under the new ordinance, all billboard companies are required to pay one-quarter-cent a square foot quarterly license. The Monarch company, Mr. Hill says, filed returns and paid the last quarter's license on a basis of about 18,000 square feet, while License Inspector McPhillips says an audit shows 36,000 square feet in use.

In California Only?

Mayor Sebastian yesterday broke all brevity records of his administration when he issued a proclamation of thirty-four words on "Olive Day" in California. Here it is:

"As it is generally known that May 16 is 'Olive Day' in the State of California, I earnestly suggest that everybody take the most active interest possible in this, one of California's greatest industries."

Municipalograms.

The resignation of Henry M. Newmark as a member of the Municipal Library Commission was received by Mayor Sebastian yesterday. Mr. Newmark says this action is taken because he is unable to devote sufficient time to do full justice to the work.

The Council adopted a resolution yesterday to require the City Engineer to prepare plans and estimate of cost for a bridge over the Los Angeles River at Ivanhoe street.

The Housing Commission adopted resolutions of sorrow yesterday for the death of Dr. Elbert Wing, who was long an active member of that body.

At the Courthouse.

AGE OF FRAULEIN IMPORTANT ISSUE.

HERR TRUMMER SAYS GIRD IS A MERE CHILD.

Wife Suing for Divorce Almost Convinces Judge the Friedo Letters Prove Her a Mature Woman—Judgment Awaits the Court's Further Deliberation.

Indicating at one stage of the trial that he did not think either party would get a decree, Judge Wood later decided to think over the matter, and Carl E. F. Trummer and Mrs. Franzima Trummer left the courtroom yesterday uncertain how the divorce ax would fall. Mrs. Trummer wept bitterly. Once she asked the court if she could say something, evidently in contradiction of her husband's statements on the stand, but she was denied.

Mrs. Trummer charged her husband, a masseur and heir to an estate in Germany, with being too fond of one Frieda, a Hamburg girl. Frieda is, according to Mr. Trummer, 10 or 12 years old, "a little girl in whom I took an interest, because of her friendless condition."

Mrs. Trummer says she is a handsome woman of 19, and that her letters to Mr. Trummer, which she found in his suit case after his return from Germany, indicates that she is not a girl of 10. The court seemed to agree with her.

Mr. Trummer testified that his wife nagged him. She would not believe that he was attending to his patients. He said he was true to her all of his life. He went to Germany to attend to some business and to study. He said he met Frieda at the waterfront and sympathized with her when he found her crying.

"I took her to a restaurant, then we went for a trip on the water and she grew confidential, telling me her pitiful story. She was a child of 10 or 12, but she said she was older, although I did not believe her."

Asked if he had struck his wife, he replied he might have pushed her.

"Did she ever strike you?"

"Oh, yes," he answered in a musing way. This caused the women in the audience, some of them friends of a society couple waiting to have their divorce suit tried, to laugh aloud.

"This is not a vaudeville show," sternly rebuked Judge Wood. "Please restrain yourself."

BROTHER'S ESTATE. CLAIMANT FROM JAPAN.

Toyatora Shimamato, brother of Hachizo Shimamato, who, with his wife and child, was asphyxiated at his home several weeks ago, was yesterday appointed administrator of the estate, valued at about $20,000. The only near relative of the deceased in this country was G. Narumo, who petitioned for special letters of administration. He desired that his cousin should have a funeral in keeping with the high position he occupied among the Japanese. The Public Administrator proposed an ordinary funeral.

This was the first friction. Another question arose when Toyatora arrived from Japan, stating that he intended to make Los Angeles his residence. In the proceedings before the Probate Court yesterday he showed that he had sold his home and property in Japan, brought part of his family with him and the others were coming later.

Judge Rives held that this was sufficient to establish his intent to remain. The petition of G. Narumo had previously been granted, and under the special letters Hachizo Shimamato, his wife and child were given an impressive funeral. In order to accommodate his many friends, the Broadway Christian Church was used. In yesterday's proceedings the brother was represented by Attorneys Giesler and Kuklinski.

GONE TO IONE. FROM LOVE BUNGALOW.

With the arrest of Hugh Whinery, who made his escape, the Pomona love bungalow is a closed incident. Yesterday Norman Bliss, one of the youths charged with contributing to the delinquency of several young girls, was given a promise of two years in jail. He must serve a commitment to Ione until February 26, 1917, when he will be 21 years old.

If he makes good at Ione and shows his determination to walk the straight and narrow path, it is probable the jail promise will not be carried out. Judge Reeve believes he will be a good youth at Ione.

Mrs. Bliss, Norman's mother, was in court and took a loving leave of her son. She kept back the tears and showered good advice on her offspring.

HUMILIATION. CHARGES FALSE ARREST.

F. C. Ridings yesterday filed suit against Presiding Justice Brown for false arrest, and asks $5000 damages. Mr. Ridings resides with his mother and sister at the Balboa Hotel. He joins as defendants Elvaretta Graham and the Commonwealth Bond and Casualty Company.

The complaint states that he was arrested for contempt of court February 18, last, but that the case was dismissed yesterday. He declares that many of those hearing of his detention thought he was a criminal and that he was compelled to give up his position with Attorney W. J. Hittson, where he was studying law, in consequence of the alleged wrong and humiliation.

IN AND OUT. ABOUT THE COURTS.

SUIT FOR POSSESSION. The Tropical Investment Company, which brought suit against Edna A. Brown to get possession of a hotel property in East Fifth street, obtained judgment in Judge York's court yesterday. Mrs. Brown had obtained a lease on the hotel at a rental of $23.50 a month. The owner, Charles Wellington Howard, it was alleged, had given a trust deed to secure a promissory note for $380, and when he defaulted the property was offered for sale. It was sold January 15, last, to C. G. De Garmo, but Mrs. Brown remained in possession.

INCORPORATIONS: The Cahn-Standard Optical Company of Pasadena, incorporators, Henry S. Cahn, S. D. Blaock and E. Rosenberg; capital stock, $5000, subscribed, $200. The Valley Fruit Distributors, incorporators, E. S. Thayer, Channing Follette and C. S. Miner; capital stock, $25,000, subscribed, $300. The Harmony Mines Company, incorporators, Henri Bowman, John H. Cooper, Gesner Williams, J. Lee Strawn, A. G. Graham and L. D. Collings; capital stock, $400,000, subscribed, $276,000.

Extensive.

HAVE BIG SUBJECT.

Members of Boards of Education and School Trustees of County Will Meet Here Tomorrow in Order to Talk Over Finances.

Members of boards of education and school trustees from all over the county will meet at the Normal School, Vermont avenue, Saturday morning at 9:30 o'clock, to consider matters affecting education and finances. Mrs. R. J. Waters and J. H. Bean were yesterday appointed to represent the Los Angeles Board of Education.

C. J. McCormick and W. J. Washburn will represent the board at the laying of the corner - stone of the Parent-Teachers' clinic at 10 o'clock the same morning. Through the generosity of O. T. Johnson, a $45,000 building is to be erected at Yale and College street. Supt. J. H. Francis and Mrs. J. D. Taylor, president of the Parent-Teachers' Federation, will perform the ceremony.

The board was unable to announce any decision as to summer schools. Auditor C. F. Lenz said a new law enacted that they must be financed from special funds and the Law and Rules Committee will look into the matter. Mr. Bean said afterward he hoped the schools could be financed, because they were of great value.

The Humane Society's request that its lecturers be allowed to speak in the schools during humane week was referred to the superintendent. One request for the construction of a school at Harbor City was passed to the Building Committee. The board decided to enter a protest against Goldstein & Goldstein being granted a liquor license for a building near the Macy-street school. A letter from Mrs. Mary Aldrich Ladds asking that Temple-street school be rechristened Temple Heights school, so that it might be "distinguished from an undesirable district," was filed.

Dry.

HIGHLY TECHNICAL IS HIS EVIDENCE.

GAS COMPANY'S EXPERT ON STAND FIVE HOURS.

Roderick Mackay is Cross-examined at Great Length as to His Part in Valuation of Physical Property of the Los Angeles Gas and Electric Corporation.

The dry and technical cross-examination of Roderick MacKay in regard to his part of the valuation of the Los Angeles Gas and Electric Corporation's physical property, took up five hours before Commissioner E. O. Edgerton yesterday, and at the close MacKay was informed there would be more to follow today.

MacKay testified upon such interesting details as the cost of concrete foundations, the price of cast iron pipe and the length of time that it can be in service.

Throughout the day Herbert J. Goudge, for the gas company, took up the Mulholland valuation, bringing out, step by step, the methods by which its total was reached.

During the previous day's hearing, Goudge had obtained from Mulholland the statement that, although, at the order of the Council, he had found the reproduction depreciated value of the gas system, this was not the proper method to pursue, in his opinion. It was to back up this statement that the MacKay cross-examination was carried on at length.

During the morning session F. C. Millard, a consulting engineer, who had testified in regard to the Sherman field, was cross-examined. The Millard report is two years old and the State Railway Commission's own engineers have just completed a new study of the Fullerton, Sherman and Midway fields.

LIQUOR DEALERS ELECT.

Joseph Debar of Cincinnati is Chosen President of Association.

[BY A. P. DAY WIRE.]

LOUISVILLE (Ky.) May 11.—Members of the National Wholesale Liquor Dealers' Association of America met in the final session of their twenty-fifth annual convention here today to elect officers for the coming year and decide on a place of meeting for 1917.

E. Mark Sullivan of Boston, former District Attorney, speaking on the subject, "The Faddism of Overlegislation," declared that national and State prohibition is but one of the fads of the present-day tendency toward overlegislation and overadministration.

"Prohibition is not what the people want," Mr. Sullivan continued. "It is reform of the liquor business among the retailers, who must eliminate those who are guilty of cupidity and unscrupulousness before the people will be satisfied."

At the closing session officers were elected, resolutions were adopted and the selection of the next convention city left with the Executive Committee. Joseph Debar of Cincinnati was chosen president, and Edwin V. Dougherty of Philadelphia was re-elected treasurer.

CACTUS WREN STEALS KEY FROM TROUSERS.

[LOCAL CORRESPONDENCE.]

MENTONE, May 11.—There is a story told in the Arabian Nights of a bird that stole a turban from the head of a man in which he had placed all of his money, many pieces of gold. The man had many years of bad luck, but after he became rich again he found his turban again and the money still in it.

There is a cactus wren in Mentone that is a fair copy of that bird. W. J. Trench, agent for the Santa Fe, a year ago left his overalls hanging on a peg when he went for a visit. In one pocket was a valuable key with a string attached to it. The string dangled out of the pocket.

When Mr. Trench returned he found his overalls, but no key. He searched high and low, and today found the string and the key when he kicked a wren's nest while stepping over a bunch of cactus.

Puzzles.

GIRL FORGER A LAW STUDENT.

Junior Class Vice-president and Popular in School.

Faculty and Friends Save Her from Prosecution.

Confesses and Money Obtained Paid Back.

Lillian Johnson, the co-ed forger, daughter of a rich Oregon rancher, was arraigned in Police Court yesterday to answer for her confessed forgeries. When arrested, Wednesday, after passing a forged check for $165 in payment for an opal ring at a downtown jewelry store, Miss Johnson told the police she was a high school student. Yesterday she was identified as vice-president and one of the most popular girl members of the junior law class in the University of Southern California college of law.

Through the intercession of the faculty of the law college, and with the promise of her mother to reform the girl, and payment of all the money lost to the stores through the forgeries, the case against her will not be prosecuted. The case was continued on the court calendar yesterday, the technical method of letting a case die.

After her arraignment her attitude became one of the most perplexing ever known to the police. Untroubled, interested in minor matters, smiling and indifferent, she took her place in the prisoner's dock when her case was called. She answered without concern. She resented the fact that one of the benches was slightly soiled, worn with the weight of a thousand troubled bodies in durance.

DIDN'T "SPILL" ANYTHING.

And when the greatest leniency possible was shown her, and the case was continued on the calendar, she said to Mr. Olney of the Nick Harris detectives: "Well, I didn't let you or anyone else make me spill anything, did I?" and laughed.

Her mother, Mrs. Mina Johnson, No. 727 East Forty-ninth street, made good all the forged checks the girl had uttered. The mother is separated from her husband, he being in the North. The mother and daughter live alone.

The mother is completely at a loss to explain her daughter's sensational career. She said her bank account was constantly open to the girl and not one cent had ever been missed.

DETAIN COMPANION.

She said she noticed her daughter had more ready money than usual, but the girl explained she had served papers for an attorney and had secured the money for her work. The law office in which the girl is supposed to have worked is that of Charles Wilson, a young attorney who was with her when she was arrested, and also was taken into custody, and ordered arrested when he refused to give up the valuable ring which Miss Johnson passed to him as they entered the Police Station. Later Wilson produced the ring and was released.

The faculty in the law college describe Miss Johnson as an apt student, with a good legal mind. She has passed her examinations with unusually high marks, and is popular with the students.

Her mother attributes the girl's conduct to the influence of an expert woman forger with whom Miss Johnson was a close acquaintance. The other woman was subsequently caught.

Pomona.

FORT IN DESENT.

Harold Bell Wright Protects Himself Against Possible Mexican Attack. Author Writes Novels Under Difficulties "When a Man's a Man."

[LOCAL CORRESPONDENCE.]

POMONA, May 11.—Through fear of being kidnaped by Mexican bandits, made prisoner and held for ransom, Harold Bell Wright, famous author of "The Winning of Barbara Worth" and other popular novels, has fortified a hill thirty miles from El Paso, to protect his camp.

Months ago the author sought out the wildest piece of country in lower New Mexico as the spot in which to write "When a Man's a Man," a western romance which will be the next of his books to be issued from the press. He chose a spot in the mountains thirty-two miles from El Paso, where there were no trails. He hired Mexicans to build a road to his camp, and now he fears that these same Mexicans may cause him to be taken prisoner and held for an immense sum of money.

Word has been received here by Elsbery Reynolds of Relay Heights, who publishes the Wright books, that the author has fortified the hill with four long-range rifles and 1000 rounds of ammunition. The fortification is perhaps the most novel that has ever been established in the West. It commands a view of the only trail by which invaders could make their way to camp, and it is believed that a band of 1000 men could be stood off for days by the rifles concealed on a neighboring hilltop.

Mr. Wright has been engaged for months in writing. During his stay in the camp he has killed twenty-six gila monsters and fifty-nine rattlers. The camp is located in a clump of Joshua cactus and sagebrush. It comprises several tents, one of which is occupied by the author and the other by his attendants, most of whom are Mexican laborers.

LICENSE GRANTED.

[LOCAL CORRESPONDENCE.]

VENICE, May 11.—Agitation over the question of granting a liquor license to the King George Hotel roof garden, subsided today when the City Trustees, after a long executive session, granted a license to Frank B. Hathaway, one of the proprietors of the hostelry. A meeting was first called for this morning but adjourned until the afternoon. A petition, containing the names of 100 business men of the immediate section of the hotel, asked that the license be granted, while a protest from the Cafe and Buffet Men's Association opposed the license. The Trustees, however, voted unanimously to grant the license for the roof garden, but struck out a clause which would give the owners right to serve liquor in the hotel rooms.

Caplan Shaken.

(Continued from First Page.)

the prosecutor, which was done and brought apologies.

CHARGES PERJURY.

When the question of the letters received by Meserve from Caplan came up, Attorney Coghlan declared that Meserve's letters were in the possession of the State and that they were withheld because they could help much in clearing his client. "You can pile your perjuries one upon the other as high as you please, but it will make no difference to the defense and we will still prove the innocence of Mr. Caplan," he shouted.

The District Attorney was on his feet in the instant and took exception to such statements, which he characterized as false. Attorney Coghlan came back with the remark that he was willing to listen to any such exceptions that Mr. Woolwine had to make, "either in or out of court, as you please," he hurled at the prosecutor. The court called for order and sustained the District Attorney.

CAPLAN'S STORY.

On the stand Caplan denied absolutely that Detective Meserve had ever called at his home in San Francisco, that Fox, another alleged dynamiter, had been with him there or in Tacoma; that he had ever met Belle Lavin, or visited at her home; that he ever had a conversation about his visit to Los Angeles at Schutzen Park during the month of October, immediately following the explosion; that he was ever in his life in Los Angeles prior to the time he was brought here after his arrest at Rolling Bay.

He insisted that he had never seen or ridden in the launch Peerless or Pastime; that he had never been to the San Francisco office or the Giant plant of the Giant Powder Corporation; that he had never purchased dynamite in California or in Washington; that he had never rented the O'Brien House in San Francisco to store the explosive; that he had never seen or met J. B. McNamara in his life; that he had never purchased the letters which were used to spell the word "Peerless" on the launch and numerous other things which had been testified to by witnesses for the State.

The reason for his sudden departure from San Francisco, he explained was for the purpose of investigating a business proposition which a friend had told him of in Seattle. The first time that he had any inclination that he was under suspicion of having committed a crime was through reading a paper on October 18, which mentioned his name. At first he declared that he considered this a joke but when his wife wrote and told him that the police were after him, he realized that it was serious, so he changed his name to Fritz Moller. He declared that he never had lived in Home Colony, but had been there once. He said he took out citizenship papers under the name of Frank Moller, having determined that "Fritz" was not quite an appropriate name. He admitted having disguised himself further by growing a beard and wearing glasses.

DISCREPANCIES.

Numerous discrepancies were uncovered in the vague travelings to and fro of the alleged dynamiter during the cross-examination. The jury, manifested considerable more interest than at any time in the trial and asked a number of questions, one of the jurors wanting to know whether the defendant had ever seen the son of "that man," pointing to Charles Haggerty, Sr., who was seated in the courtroom. The son is the specific person for whose murder Caplan is being tried.

Only one rebuttal witness was called when Attorney Coghlan announced that the case for the defense was complete. This was E. C. Wilson of the Merchants' and Manufacturers' Association, who gave some information regarding the labor difficulties of Los Angeles in 1910.

Arguments will begin this morning. Deputy District Attorney Keyes will be the first man to talk to the jury, followed by Attorney Coghlan. It is probable that the former will occupy the entire day. The defense lawyer will need possibly more than a day and Dist.-Atty. Woolwine will conclude for the State about next Tuesday.

SEEKS TO GET BETTER SERVICE.

[LOCAL CORRESPONDENCE.]

ALHAMBRA, May 11.—The charge that the Pacific Telephone and Telegraph Company discriminates against Alhambra in favor of Glendale was made by local city officials at a hearing before members of the State Railroad Commissioners, which closed here yesterday. Telephone subscribers in Glendale, where the rate is the same as it is in Alhambra, are allowed sixty free long-distance calls to Los Angeles a month. Alhambra would like to have the same privilege and so notified the commissioners.

At the conclusion of the hearing, which was continued until a later date, it appeared that the commissioners either would order the privilege discontinued in Glendale or have it extended to Alhambra telephone subscribers. The case was argued before Commissioners Gordon and Thelen. City Manager Hewes and a number of business men appeared before the commission in behalf of Alhambra's claims.

Manager C. P. Robinson of the local telephone exchange testified that it would cost the company $101,600 to install the sixty one-party call and fifty two-party call free service such as Glendale enjoys at the present time. Manager Robinson did not explain to the satisfaction of the Alhambra contingent why Glendale should be favored over Alhambra.

PRISONER ESCAPES FROM DETECTIVE.

[BY DIRECT WIRE—EXCLUSIVE DISPATCH.]

BAKERSFIELD, May 11.—John Darcy, suspected automobile thief, being taken from San Diego to San Francisco by Detective Crowell of San Francisco, escaped last night as the men walked from the Harvey House to the train during the supper stop.

One handcuff had been loosened to allow Darcy to eat. He commandeered an automobile, but the owner gave chase and finally stopped it by pulling the switch key out.

Darcy then ran while under the detective's fire and search today has brought no clew of him. Late last night Darcy appeared at a house party and asked assistance in removing the handcuffs. This was refused, but none of the men present mentioned the matter to the authorities until today.

The Man at Our Information Desk Has just returned from a visit to the new Panama-California International Exposition at San Diego. Ask or phone him for information, literature, etc. Our Information Bureau is at your service from 9 a.m. to 6:30 p.m.—free. (Hamburger's—Main Floor)

Established 1881

Hamburger's

BROADWAY AND HILL EIGHTH STREETS

SUNSET, BDWY. 1168—HOME 10063

In The Buyers Sale

$20.00 Tapestry Rockers at $13.

—Only a Limited Number of Them at This Buyers Sale

$14.75 and $16.50 Chairs and Rockers $9.75

—Just about 30 of these—into the Buyers Sale they go for a clearaway!

—Soft auto spring seats upholstered in tapestry, velour or genuine leather — the frames finished in dull mahogany — extraordinary, indeed—at $9.75.

—These famous fireside chairs at the first price—We clearaway will bring a response!

—The tapestry, the soft spring restful high back—can't you imagine comfort of such a chair? Save now for the living room or the one of the lucky ten to secure $13.75—illustrated.

$2.50 and $3.00 Tabourettes at $1

—There's always a corner about the tabourettes will be artistic. Prices on them are so low be an economy to select one now. Fume or golden finish styles—$1.45. (Hamburger's—Third Floor—Today)

Knitted Bathing Suits, $3.

Yes, and Other Beach-Day Needs, Too

—Bathing suits of other fabrics are also popular. These we show in all their variety of fabrics, colors and color combinations at popular prices.

—Among accessories—of which we show many novelties—prices are equally low. For instance—

—Caps, 25c to $2.45
—Shoes, 50c to $2.50
—Tights, 75c to $1.50

—Sizes in each for women and misses—styles you are sure to like!

(Hamburger's—Second Floor—Today)

—In preparation for days remember that these wool knitted suits dry quickly than those of fabrics—

—Also that they are always looking and comfortable.

—A new feature is the insert sleeve which permits arm pit—at the same time absolute freedom.

—In black with red- black-and-white or white trim—all sizes, $3.

Other Models, $4.50 to $

(Hamburger's Second Floor—

Filmy, Airy Lingerie Blouses

—We'd like to show you each individual model; to point out its beauties—

—To convince you of its superiority of style—that little "something" which gives the daintiness every woman wants.

—Come today — see the great special display.

—There will be hundreds of new models. And the prices will delight you!

—It takes all lingerie blouses the summer feminine Los

—And showing the sortment in —and, on the

—They are and trimming appropriate for casion of a

Style—$1.25, $2.50, $3.50—Quali

—Blouses of finest voiles with sailor collars, embroidered collars and cuffs, beading etc.—so pretty! You will also like a model of dotted voile with the new frilled-edge $1.25, $2.50 and $3.50.

(Hamburger's—Second Floor—Today)

ELECTRICAL ENERGY.

[LOCAL CORRESPONDENCE.]

COLTON, May 11.—The installation of two Turbo generator sets for the supplying of electrical energy for the ice manufacturing and precooling plant and the repair shops is the latest improvement proposed for the Pacific Fruit Express, which at present uses Edison power. W. C. Phillips, superintendent of ice plants for the P.F.E., and Roy Page, from the engineer's office in the Southern Pacific company in San Francisco, were here this week to figure on the cost, which will approximately reach $40,000.

HEAT FLASHES, DIZZY, NERVOUS

Mrs. Wynn Tells How Lydia E. Pinkham's Vegetable Compound Helped Her During Change of Life.

Richmond, Va. — "After taking seven bottles of Lydia E. Pinkham's Vegetable Compound I feel like a new woman. I always had a headache during the Change of Life and was also troubled with other bad feelings common at that time—dizzy spells, nervous feelings and heat flashes. Now I am in better health than I ever was and recommend your remedies to all my friends." — Mrs. LENA WYNN, 2812 E. O Street, Richmond, Va.

While Change of Life is a most critical period of a woman's existence, the annoying symptoms which accompany it may be controlled, and normal health restored by the timely use of Lydia E. Pinkham's Vegetable Compound.

Such warning symptoms are a sense of suffocation, hot flashes, headaches, backaches, dread of impending evil, timidity, sounds in the ears, palpitation of the heart, sparks before the eyes, irregularities, constipation, variable appetite, weakness and inquietude, and dizziness.

For these abnormal conditions do not fail to take Lydia E. Pinkham's Vegetable Compound.

Your appreciation of real quality make Newmark's Pure High G Coffee your favorite because it tains nothing but the world's highest grade coffees, correctly ed and perfe blended.

Money cannot buy better coffee.

Steel-cut Chaffless

Rich Aromatic Delicious and It Never Varies

(190)

135 SOUTH SPRING. U. S. ARMY

KHAKI SUITS, BLANKETS, SHOES, TROUSERS, HA WEAR, STOCKINGS, HATS, STRAPS, CURIOS GALORE.

SATURDAY MORNING,

PEACE S

Ebullition.

METHODISTS IN A ROW

Question of Unionism Debated.

"Murderers, Thieves," Terms Used in Conference by Ohio Delegate.

Chair Rules Characterization Unfortunate; Author Refuses to Retract.

Vote to Make Book Concern a Closed Shop Revealed at Saratoga Springs.

BY A. G. FEGERT.

[BY DIRECT WIRE—EXCLUSIVE DISPATCH.]

SARATOGA SPRINGS (N. Y.) May 12.—Excitement reached a high pitch over the union labor question at the Methodist General conference today. Frenzied delegates all over the convention hall shouted at the chairman for recognition every time a speaker finished his argument.

"Murder" and "theft" were terms applied to the operations of labor unions by one delegate, who refused to withdraw them when requested to do so. By others the labor unions were lauded. The outburst followed a report by Chancellor James R. [illegible] of Syracuse University, chairman of the Committee on Stats of the Church. Sections in the report referring to community service of

(Continued on Third Page.)

THE WORLD'S NEW

STRATEGY OF IT

IN TODA

The Foremost Events of Yeste

Peace Talk in Europe. (2) Boy Mexico. (4) The Saratoga Conf (6) The German Offensive Against Irish Leaders Executed in Dublin.

INDEX.

PART I.
1. Peace Rumors Again Heard.
2. Boom for Root is Headed West.
3. Agree on Bill for New Army.
4. Happenings Along Pacific Slope.
5. Move Troops to the Border.
6. Angels Refuse to be Winners.
7. News from Southland Counties.
7. They'll Honor Mothers' Day.
8. Weather Report: City in Brief.

PART II.
1. Captain Screams His Denials.
2. Free Opera to Charm Pupils.
2. Make Issue of Mystery Fund.
3. Editorials: Pen Points: Verse.
3. Jail Scion of Noted Family.
4. Business: Stocks and Bonds.
4. Grain Markets: Shipping Notes.
5. Public Service: City Hall: Courts.

SUMMARY.

THE SKY. Clear. Wind at 5 p.m., northwest; velocity, 10 miles. Thermometer, highest, 70 deg.; lowest, 56 deg. Forecast: Fair. For complete weather report see last page part I.

THE CITY. Under the prosecutor's lash David Caplan, accused murderer, screamed a denial; the case will go to the jury today.

The body of a noted man, that was in the wrong grave, and the remains of his mother were moved that they might rest side by side.

The inquiry concerning the mooted water-sprinkling contract developed a first clew to the whereabouts of a long-sought typewriter.

The Board of Public Service Commissioners adopted a resolution saying it prefers to avoid paralleling" existing power lines.

In the Union Oil dissolution case, a report concerning how the company's ex-treasurer expended a mysterious fund of $150,000 roused protest.

It was declared there will be a stubborn legal fight for the $1,500,000 estate of the late John Anson Bullard.

SOUTHERN CALIFORNIA. Long Beach voted against the school bonds.

A Pasadena youth was killed when he fell from a motor truck.

A religious sect of "Holy Watchers" is to camp on Mt. Rubidoux.

A trusted San Diego bank cashier is charged with forgery.

Commercial Travelers in session at San Bernardino desire to vote away the booze.

PACIFIC SLOPE. The earthquake at Boise, Idaho, has been reported from various points on the Coast.

NOTE TO READERS: It is a mistake to jump at the conclusion that the latter part, of the more important news is [illegible] Consult the Index and the [illegible] which will direct you to the part—and thus get all the news of the